

ITEM	NO.	DESCRIPTION	UNIT	QTY	PRICE	TOTAL
1	1	CONCRETE WORK	CU YD	100	150	15000
2	1	STEEL WORK	TON	50	200	10000
3	1	BRICK WORK	SQ YD	200	50	10000
4	1	PLASTER WORK	SQ YD	300	30	9000
5	1	PAINT WORK	SQ YD	400	20	8000
6	1	ROOFING WORK	SQ YD	100	100	10000
7	1	MECHANICAL WORK	HR	100	100	10000
8	1	ELECTRICAL WORK	HR	100	100	10000
9	1	WATER SUPPLY WORK	HR	100	100	10000
10	1	SEWER WORK	HR	100	100	10000
11	1	LANDSCAPING WORK	HR	100	100	10000
12	1	CONCRETE WORK	CU YD	100	150	15000
13	1	STEEL WORK	TON	50	200	10000
14	1	BRICK WORK	SQ YD	200	50	10000
15	1	PLASTER WORK	SQ YD	300	30	9000
16	1	PAINT WORK	SQ YD	400	20	8000
17	1	ROOFING WORK	SQ YD	100	100	10000
18	1	MECHANICAL WORK	HR	100	100	10000
19	1	ELECTRICAL WORK	HR	100	100	10000
20	1	WATER SUPPLY WORK	HR	100	100	10000
21	1	SEWER WORK	HR	100	100	10000
22	1	LANDSCAPING WORK	HR	100	100	10000

**SPECIFICATION OF BUILDING**

- ALL DIMENSIONS ARE IN MM.
- THE CLASS CURB WORK SHALL BE CONCRETE.
- CONCRETE SHALL BE OF GRADE M20 AND SHALL BE CAST IN PLACE.
- ALL WORK SHALL BE DONE IN ACCORDANCE WITH THE SPECIFICATIONS OF THE BUREAU OF STANDARDS, NEW DELHI.
- THE WALLS SHALL BE 200 MM THICK AND SHALL BE CONCRETE WITH BRICKWORK ON BOTH SIDES.
- THE ROOF SHALL BE OF GRADE M20 CONCRETE WITH 100 MM POLYSTYRENE INSULATION AND SHALL BE FINISHED WITH 150 MM GRAVEL AND 100 MM SAND.
- THE FLOOR SHALL BE OF GRADE M20 CONCRETE WITH 100 MM POLYSTYRENE INSULATION AND SHALL BE FINISHED WITH 150 MM GRAVEL AND 100 MM SAND.
- THE CEILING SHALL BE OF GRADE M20 CONCRETE WITH 100 MM POLYSTYRENE INSULATION AND SHALL BE FINISHED WITH 150 MM GRAVEL AND 100 MM SAND.
- THE DOORS SHALL BE OF ALUMINUM WITH GLASS PANELS AND SHALL BE FINISHED WITH POLYURETHANE PAINT.
- THE WINDOWS SHALL BE OF ALUMINUM WITH GLASS PANELS AND SHALL BE FINISHED WITH POLYURETHANE PAINT.
- THE ROOF SHALL BE OF GRADE M20 CONCRETE WITH 100 MM POLYSTYRENE INSULATION AND SHALL BE FINISHED WITH 150 MM GRAVEL AND 100 MM SAND.
- THE FLOOR SHALL BE OF GRADE M20 CONCRETE WITH 100 MM POLYSTYRENE INSULATION AND SHALL BE FINISHED WITH 150 MM GRAVEL AND 100 MM SAND.
- THE CEILING SHALL BE OF GRADE M20 CONCRETE WITH 100 MM POLYSTYRENE INSULATION AND SHALL BE FINISHED WITH 150 MM GRAVEL AND 100 MM SAND.
- THE DOORS SHALL BE OF ALUMINUM WITH GLASS PANELS AND SHALL BE FINISHED WITH POLYURETHANE PAINT.
- THE WINDOWS SHALL BE OF ALUMINUM WITH GLASS PANELS AND SHALL BE FINISHED WITH POLYURETHANE PAINT.

**CERTIFICATE OF OWNER**

I, the undersigned, hereby certify that the above described building is in accordance with the specifications and drawings of the architect and that the same is fit for the purpose intended.

SIGNED AND SEALED:

NAME OF OWNER: BRL Estates LLP

DESIGNED PARTNER:

BRL Estates LLP

**CERTIFICATE OF STRUCTURAL STABILITY**

I, the undersigned, hereby certify that the foundation and superstructure of the building are in accordance with the specifications and drawings of the structural engineer and that the same are fit for the purpose intended.

SIGNED AND SEALED:

NAME OF ENGINEER: SANJIV GUPTA

REGISTERED PROFESSIONAL ENGINEER

NO. OF REGISTRATION: 111944-4

REGISTERED STRUCTURAL ENGINEER

REGISTERED IN THE STATE OF RAJASTHAN

**CERTIFICATE OF ARCHITECT**

I, the undersigned, hereby certify that the building is in accordance with the specifications and drawings of the architect and that the same are fit for the purpose intended.

SIGNED AND SEALED:

NAME OF ARCHITECT: Koj Kumar Agarwal

REGISTERED ARCHITECT

NO. OF REGISTRATION: 111944-4

REGISTERED ARCHITECT

REGISTERED IN THE STATE OF RAJASTHAN

**CERTIFICATE OF MECHANICAL ENGINEER**

I, the undersigned, hereby certify that the mechanical system of the building is in accordance with the specifications and drawings of the mechanical engineer and that the same are fit for the purpose intended.

SIGNED AND SEALED:

NAME OF ENGINEER: ANIL KUMAR

REGISTERED MECHANICAL ENGINEER

NO. OF REGISTRATION: 111944-4

REGISTERED MECHANICAL ENGINEER

REGISTERED IN THE STATE OF RAJASTHAN

**CERTIFICATE OF ELECTRICAL ENGINEER**

I, the undersigned, hereby certify that the electrical system of the building is in accordance with the specifications and drawings of the electrical engineer and that the same are fit for the purpose intended.

SIGNED AND SEALED:

NAME OF ENGINEER: ANIL KUMAR

REGISTERED ELECTRICAL ENGINEER

NO. OF REGISTRATION: 111944-4

REGISTERED ELECTRICAL ENGINEER

REGISTERED IN THE STATE OF RAJASTHAN

**CERTIFICATE OF WATER SUPPLY ENGINEER**

I, the undersigned, hereby certify that the water supply system of the building is in accordance with the specifications and drawings of the water supply engineer and that the same are fit for the purpose intended.

SIGNED AND SEALED:

NAME OF ENGINEER: ANIL KUMAR

REGISTERED WATER SUPPLY ENGINEER

NO. OF REGISTRATION: 111944-4

REGISTERED WATER SUPPLY ENGINEER

REGISTERED IN THE STATE OF RAJASTHAN

**CERTIFICATE OF SEWER ENGINEER**

I, the undersigned, hereby certify that the sewer system of the building is in accordance with the specifications and drawings of the sewer engineer and that the same are fit for the purpose intended.

SIGNED AND SEALED:

NAME OF ENGINEER: ANIL KUMAR

REGISTERED SEWER ENGINEER

NO. OF REGISTRATION: 111944-4

REGISTERED SEWER ENGINEER

REGISTERED IN THE STATE OF RAJASTHAN

**CERTIFICATE OF LANDSCAPING ENGINEER**

I, the undersigned, hereby certify that the landscaping system of the building is in accordance with the specifications and drawings of the landscaping engineer and that the same are fit for the purpose intended.

SIGNED AND SEALED:

NAME OF ENGINEER: ANIL KUMAR

REGISTERED LANDSCAPING ENGINEER

NO. OF REGISTRATION: 111944-4

REGISTERED LANDSCAPING ENGINEER

REGISTERED IN THE STATE OF RAJASTHAN

**CERTIFICATE OF ROOFING ENGINEER**

I, the undersigned, hereby certify that the roofing system of the building is in accordance with the specifications and drawings of the roofing engineer and that the same are fit for the purpose intended.

SIGNED AND SEALED:

NAME OF ENGINEER: ANIL KUMAR

REGISTERED ROOFING ENGINEER

NO. OF REGISTRATION: 111944-4

REGISTERED ROOFING ENGINEER

REGISTERED IN THE STATE OF RAJASTHAN

**CERTIFICATE OF PLASTER ENGINEER**

I, the undersigned, hereby certify that the plaster system of the building is in accordance with the specifications and drawings of the plaster engineer and that the same are fit for the purpose intended.

SIGNED AND SEALED:

NAME OF ENGINEER: ANIL KUMAR

REGISTERED PLASTER ENGINEER

NO. OF REGISTRATION: 111944-4

REGISTERED PLASTER ENGINEER

REGISTERED IN THE STATE OF RAJASTHAN

**CERTIFICATE OF PAINT ENGINEER**

I, the undersigned, hereby certify that the paint system of the building is in accordance with the specifications and drawings of the paint engineer and that the same are fit for the purpose intended.

SIGNED AND SEALED:

NAME OF ENGINEER: ANIL KUMAR

REGISTERED PAINT ENGINEER

NO. OF REGISTRATION: 111944-4

REGISTERED PAINT ENGINEER

REGISTERED IN THE STATE OF RAJASTHAN

**CERTIFICATE OF POLYSTYRENE ENGINEER**

I, the undersigned, hereby certify that the polystyrene system of the building is in accordance with the specifications and drawings of the polystyrene engineer and that the same are fit for the purpose intended.

SIGNED AND SEALED:

NAME OF ENGINEER: ANIL KUMAR

REGISTERED POLYSTYRENE ENGINEER

NO. OF REGISTRATION: 111944-4

REGISTERED POLYSTYRENE ENGINEER

REGISTERED IN THE STATE OF RAJASTHAN

**CERTIFICATE OF GRAVEL ENGINEER**

I, the undersigned, hereby certify that the gravel system of the building is in accordance with the specifications and drawings of the gravel engineer and that the same are fit for the purpose intended.

SIGNED AND SEALED:

NAME OF ENGINEER: ANIL KUMAR

REGISTERED GRAVEL ENGINEER

NO. OF REGISTRATION: 111944-4

REGISTERED GRAVEL ENGINEER

REGISTERED IN THE STATE OF RAJASTHAN

**CERTIFICATE OF SAND ENGINEER**

I, the undersigned, hereby certify that the sand system of the building is in accordance with the specifications and drawings of the sand engineer and that the same are fit for the purpose intended.

SIGNED AND SEALED:

NAME OF ENGINEER: ANIL KUMAR

REGISTERED SAND ENGINEER

NO. OF REGISTRATION: 111944-4

REGISTERED SAND ENGINEER

REGISTERED IN THE STATE OF RAJASTHAN

**CERTIFICATE OF POLYURETHANE ENGINEER**

I, the undersigned, hereby certify that the polyurethane system of the building is in accordance with the specifications and drawings of the polyurethane engineer and that the same are fit for the purpose intended.

SIGNED AND SEALED:

NAME OF ENGINEER: ANIL KUMAR

REGISTERED POLYURETHANE ENGINEER

NO. OF REGISTRATION: 111944-4

REGISTERED POLYURETHANE ENGINEER

REGISTERED IN THE STATE OF RAJASTHAN

**CERTIFICATE OF ALUMINUM ENGINEER**

I, the undersigned, hereby certify that the aluminum system of the building is in accordance with the specifications and drawings of the aluminum engineer and that the same are fit for the purpose intended.

SIGNED AND SEALED:

NAME OF ENGINEER: ANIL KUMAR

REGISTERED ALUMINUM ENGINEER

NO. OF REGISTRATION: 111944-4

REGISTERED ALUMINUM ENGINEER

REGISTERED IN THE STATE OF RAJASTHAN

**CERTIFICATE OF GLASS ENGINEER**

I, the undersigned, hereby certify that the glass system of the building is in accordance with the specifications and drawings of the glass engineer and that the same are fit for the purpose intended.

SIGNED AND SEALED:

NAME OF ENGINEER: ANIL KUMAR

REGISTERED GLASS ENGINEER

NO. OF REGISTRATION: 111944-4

REGISTERED GLASS ENGINEER

REGISTERED IN THE STATE OF RAJASTHAN

**CERTIFICATE OF POLYURETHANE PAINT ENGINEER**

I, the undersigned, hereby certify that the polyurethane paint system of the building is in accordance with the specifications and drawings of the polyurethane paint engineer and that the same are fit for the purpose intended.

SIGNED AND SEALED:

NAME OF ENGINEER: ANIL KUMAR

REGISTERED POLYURETHANE PAINT ENGINEER

NO. OF REGISTRATION: 111944-4

REGISTERED POLYURETHANE PAINT ENGINEER

REGISTERED IN THE STATE OF RAJASTHAN

**CERTIFICATE OF POLYURETHANE PAINT ENGINEER**

I, the undersigned, hereby certify that the polyurethane paint system of the building is in accordance with the specifications and drawings of the polyurethane paint engineer and that the same are fit for the purpose intended.

SIGNED AND SEALED:

NAME OF ENGINEER: ANIL KUMAR

REGISTERED POLYURETHANE PAINT ENGINEER

NO. OF REGISTRATION: 111944-4

REGISTERED POLYURETHANE PAINT ENGINEER

REGISTERED IN THE STATE OF RAJASTHAN

**CERTIFICATE OF POLYURETHANE PAINT ENGINEER**

I, the undersigned, hereby certify that the polyurethane paint system of the building is in accordance with the specifications and drawings of the polyurethane paint engineer and that the same are fit for the purpose intended.

SIGNED AND SEALED:

NAME OF ENGINEER: ANIL KUMAR

REGISTERED POLYURETHANE PAINT ENGINEER

NO. OF REGISTRATION: 111944-4

REGISTERED POLYURETHANE PAINT ENGINEER

REGISTERED IN THE STATE OF RAJASTHAN

**CERTIFICATE OF POLYURETHANE PAINT ENGINEER**

I, the undersigned, hereby certify that the polyurethane paint system of the building is in accordance with the specifications and drawings of the polyurethane paint engineer and that the same are fit for the purpose intended.

SIGNED AND SEALED:

NAME OF ENGINEER: ANIL KUMAR

REGISTERED POLYURETHANE PAINT ENGINEER

NO. OF REGISTRATION: 111944-4

REGISTERED POLYURETHANE PAINT ENGINEER

REGISTERED IN THE STATE OF RAJASTHAN

**CERTIFICATE OF POLYURETHANE PAINT ENGINEER**

I, the undersigned, hereby certify that the polyurethane paint system of the building is in accordance with the specifications and drawings of the polyurethane paint engineer and that the same are fit for the purpose intended.

SIGNED AND SEALED:

NAME OF ENGINEER: ANIL KUMAR

REGISTERED POLYURETHANE PAINT ENGINEER

NO. OF REGISTRATION: 111944-4

REGISTERED POLYURETHANE PAINT ENGINEER

REGISTERED IN THE STATE OF RAJASTHAN

**CERTIFICATE OF POLYURETHANE PAINT ENGINEER**

I, the undersigned, hereby certify that the polyurethane paint system of the building is in accordance with the specifications and drawings of the polyurethane paint engineer and that the same are fit for the purpose intended.

SIGNED AND SEALED:

NAME OF ENGINEER: ANIL KUMAR

REGISTERED POLYURETHANE PAINT ENGINEER

NO. OF REGISTRATION: 111944-4

REGISTERED POLYURETHANE PAINT ENGINEER

REGISTERED IN THE STATE OF RAJASTHAN

**CERTIFICATE OF POLYURETHANE PAINT ENGINEER**

I, the undersigned, hereby certify that the polyurethane paint system of the building is in accordance with the specifications and drawings of the polyurethane paint engineer and that the same are fit for the purpose intended.

SIGNED AND SEALED:

NAME OF ENGINEER: ANIL KUMAR

REGISTERED POLYURETHANE PAINT ENGINEER

NO. OF REGISTRATION: 111944-4

REGISTERED POLYURETHANE PAINT ENGINEER

REGISTERED IN THE STATE OF RAJASTHAN

**CERTIFICATE OF POLYURETHANE PAINT ENGINEER**

I, the undersigned, hereby certify that the polyurethane paint system of the building is in accordance with the specifications and drawings of the polyurethane paint engineer and that the same are fit for the purpose intended.

SIGNED AND SEALED:

NAME OF ENGINEER: ANIL KUMAR

REGISTERED POLYURETHANE PAINT ENGINEER

NO. OF REGISTRATION: 111944-4

REGISTERED POLYURETHANE PAINT ENGINEER

REGISTERED IN THE STATE OF RAJASTHAN

**CERTIFICATE OF POLYURETHANE PAINT ENGINEER**

I, the undersigned, hereby certify that the polyurethane paint system of the building is in accordance with the specifications and drawings of the polyurethane paint engineer and that the same are fit for the purpose intended.

SIGNED AND SEALED:

NAME OF ENGINEER: ANIL KUMAR

REGISTERED POLYURETHANE PAINT ENGINEER

NO. OF REGISTRATION: 111944-4

REGISTERED POLYURETHANE PAINT ENGINEER

REGISTERED IN THE STATE OF RAJASTHAN

**CERTIFICATE OF POLYURETHANE PAINT ENGINEER**

I, the undersigned, hereby certify that the polyurethane paint system of the building is in accordance with the specifications and drawings of the polyurethane paint engineer and that the same are fit for the purpose intended.

SIGNED AND SEALED:

NAME OF ENGINEER: ANIL KUMAR

REGISTERED POLYURETHANE PAINT ENGINEER

NO. OF REGISTRATION: 111944-4

REGISTERED POLYURETHANE PAINT ENGINEER

REGISTERED IN THE STATE OF RAJASTHAN

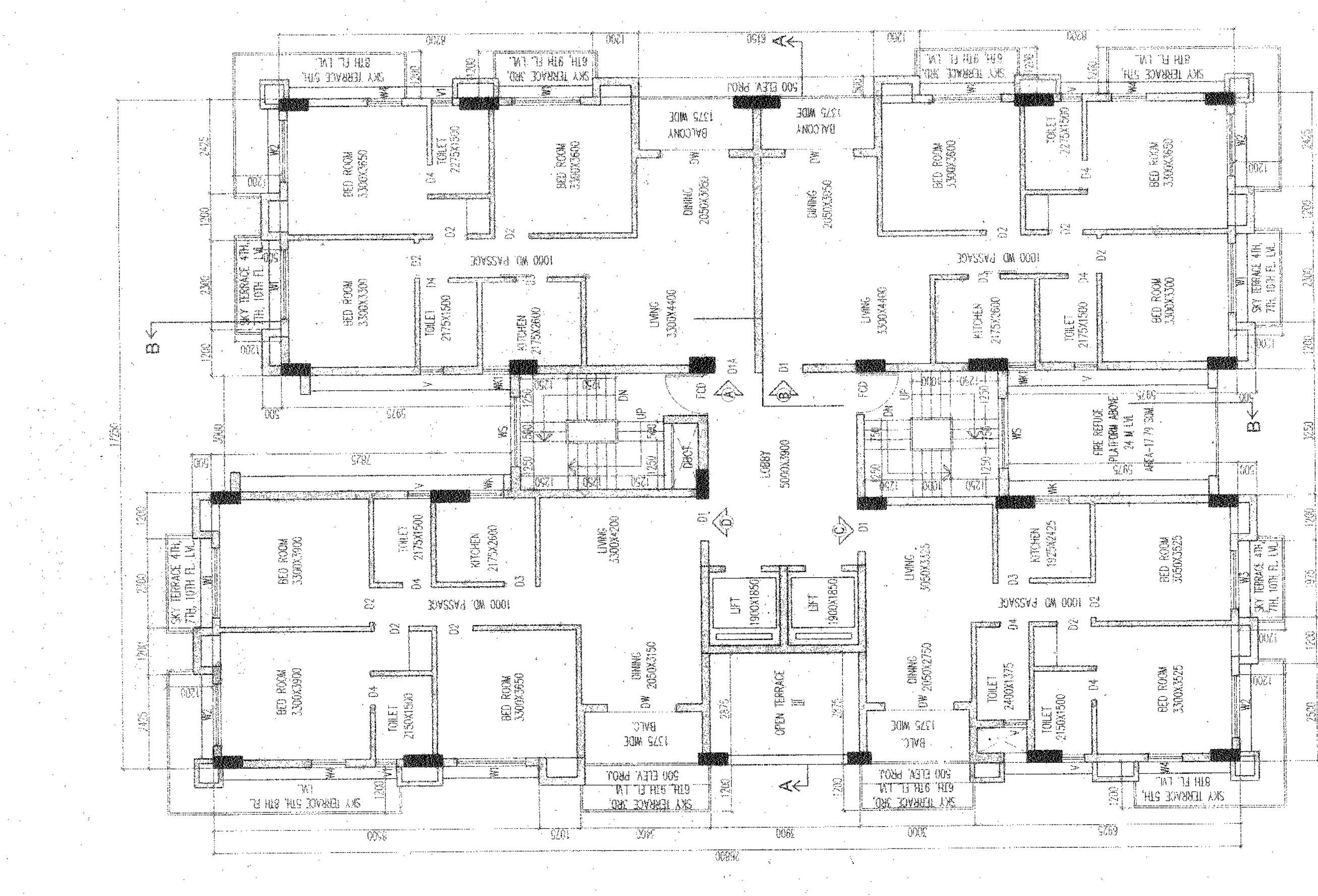

TYPICAL FLOOR PLAN  
(7TH & 9TH FLOOR)  
(BLOCK-A & B)

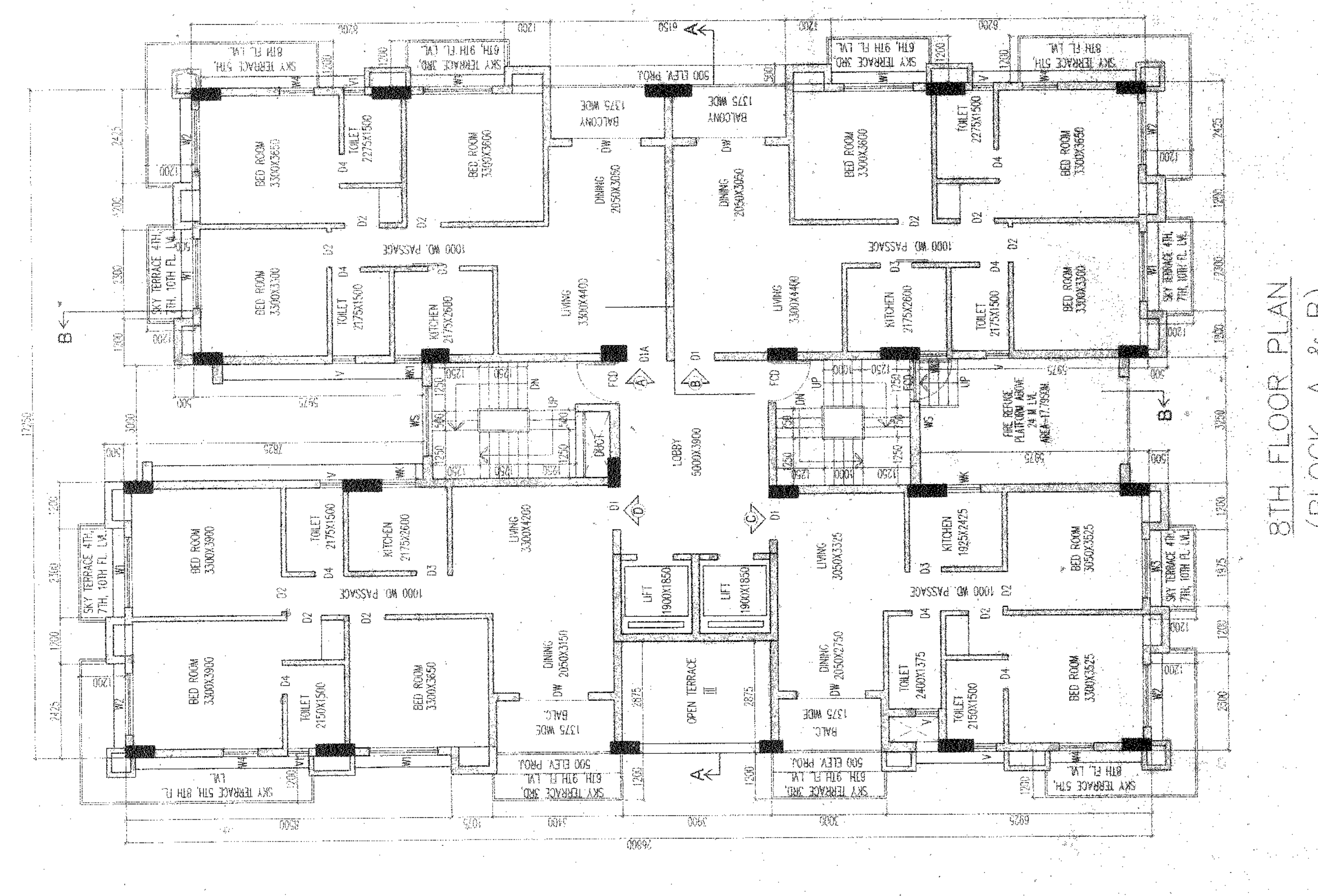

TYPICAL FLOOR PLAN  
(8TH FLOOR)  
(BLOCK-A & B)

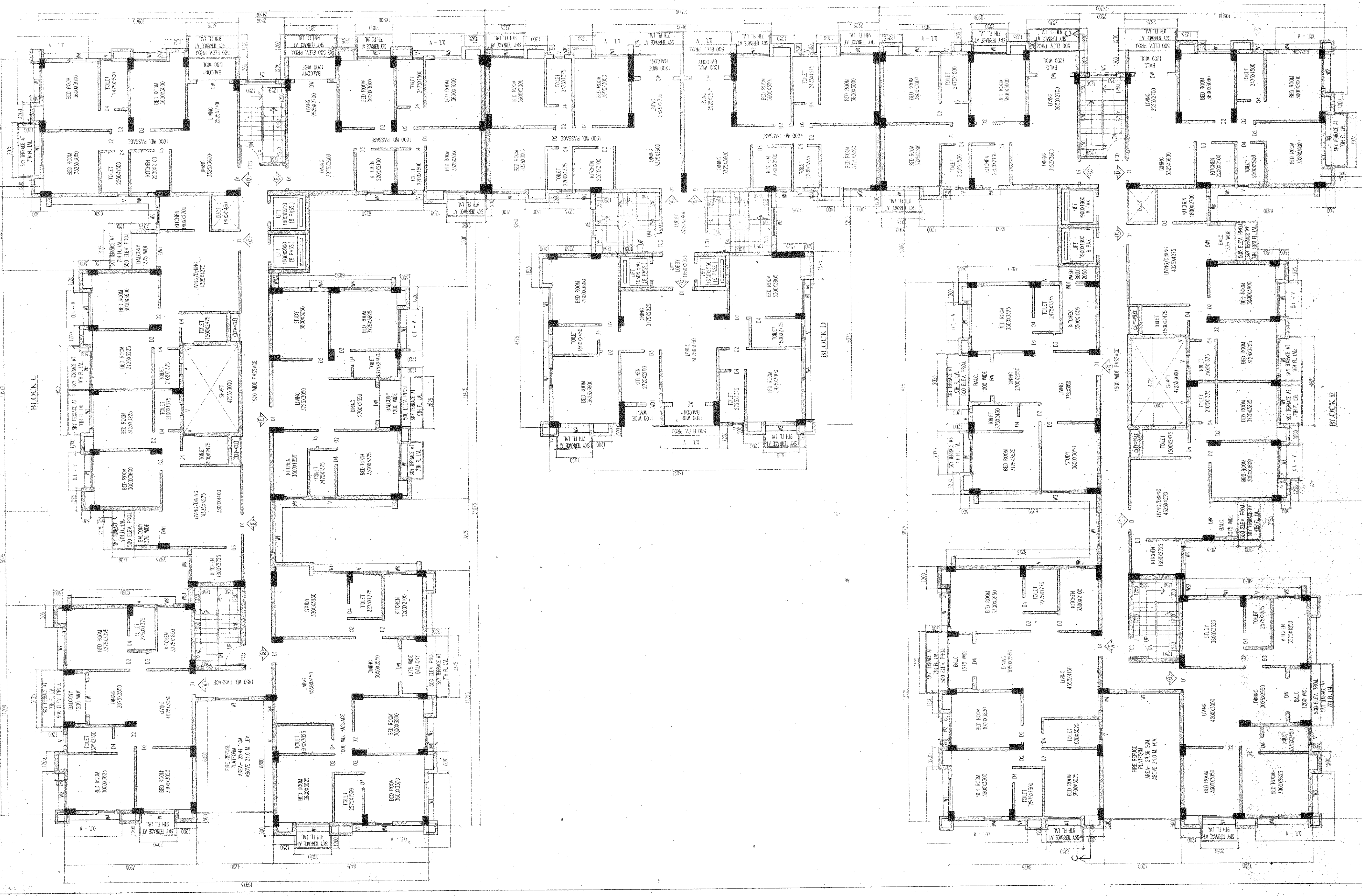

TYPICAL FLOOR PLAN  
(7TH & 9TH FLOOR)  
(BLOCK-C, D & E)