

PROJECT
**PROPOSED EIGHTY STORED
 RESIDENTIAL BUILDING AT PREMISES
 NO. 37, PANDEYIA ROAD,
 KOLKATA - 700 029**
 WIND - S
 MONUMENT - M

- PROVISIONS**
1. ALL DIMENSIONS ARE IN MILLIMETERS UNLESS OTHERWISE SPECIFIED.
 2. ALL EXTERNAL WALLS SHALL BE 200 MM THICK AND INTERNAL WALLS SHALL BE 100 MM THICK.
 3. ALL EXTERIOR FINISHES SHALL BE AS PER THE ARCHITECT'S DRAWINGS.
 4. ALL EXTERIOR WALLS SHALL BE FINISHED WITH WHITE WASH OR POLISH AS PER THE ARCHITECT'S DRAWINGS.
 5. ALL EXTERIOR WALLS SHALL BE FINISHED WITH WHITE WASH OR POLISH AS PER THE ARCHITECT'S DRAWINGS.
 6. ALL PRELIMINARY MEASUREMENTS SHALL BE TAKEN AT THE TIME OF CONSTRUCTION.
 7. DEPTH OF WATER RESISTOR SHALL NOT BE MORE THAN THE DEPTH OF MAXIMUM COLUMN FOOTING.



TITLE
**SECTION THROUGH X-X',
 FRONT ELEVATION.**

HEET NO. 01
 OF 01

Prepared on behalf of
Tapas Mahapatra
 Chartered Accountant

SIGNATURE OF OWNER & SEAL

Signature of Architect & Seal

APRIL 2024
 100% COMPLETE

STRUCTURAL ENGINEER'S CERTIFICATE
 I HEREBY CERTIFY THAT THE STRUCTURE OF THIS BUILDING AS SHOWN IN THE DRAWINGS IS IN ACCORDANCE WITH THE REQUIREMENTS OF THE BUILDING ACT, 1956 AND THE BUILDING REGULATIONS, 1957 AND THE STRUCTURE IS SAFE AND SOUND IN ALL RESPECTS.

M. K. ROY
 M. K. ROY
 100% COMPLETE

SIGNATURE OF STRUCTURAL ENGINEER & SEAL

REVISION	NO.	DATE

SCALE
 1:100

DATE
 24.4.24

SPACE

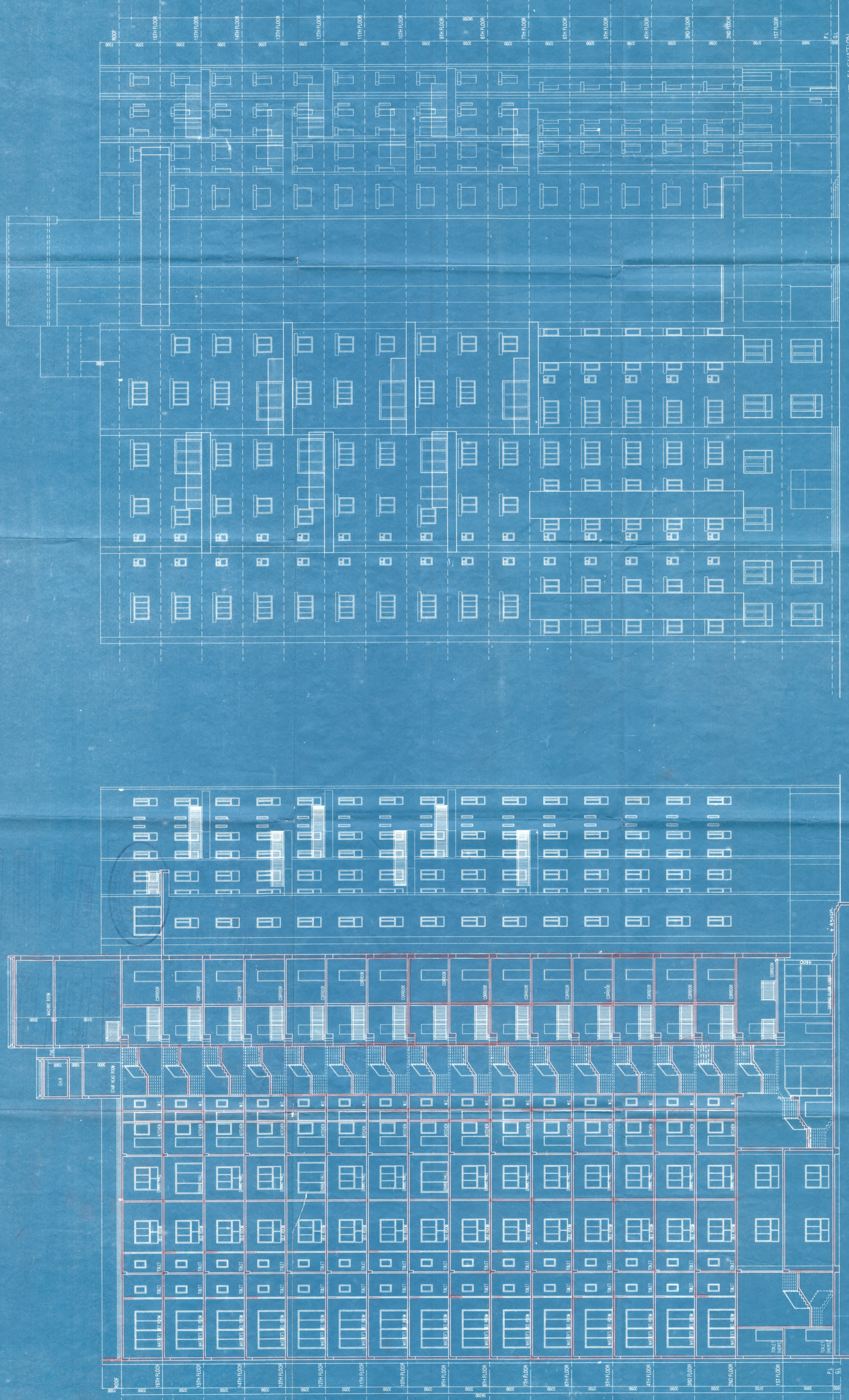

FRONT ELEVATION

SECTION THROUGH X-X'

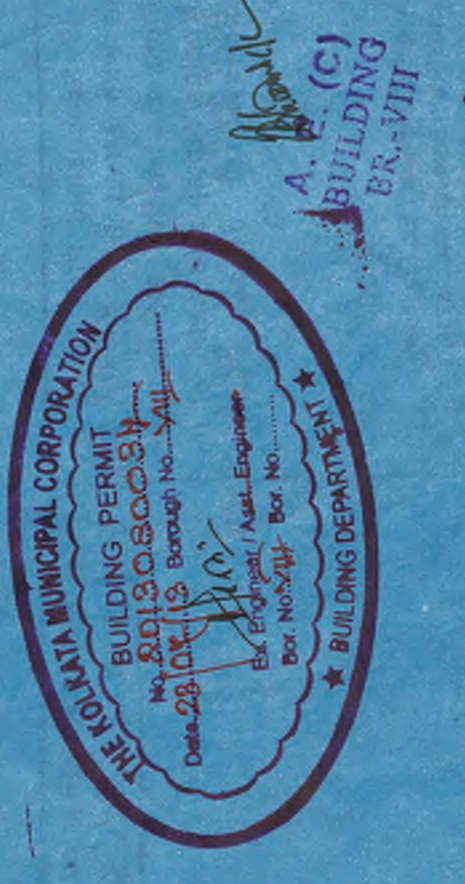

SCALE: 1:100
 DATE: 24.4.24
 SPACE