

COMPONENTS APPROVED BY THE MAIN ENGINEERING SUPERVISOR BEFORE LIFT OUT FROM THE BUILDING FOR CONSTRUCTION & ROOF CLIMBING OF BUILDING FOR ROOF

PLACES IN THE BUILDING CONSTRUCTION SHALL BE ON 05-11-21

Head of the Ministry of Special Services
 No. 05-01-21

THE PLAN IS GOVERNMENTAL ESTABLISHMENT AND IS SUBJECT TO THE GENERAL CLAUSE OF THE GOVERNMENT CONTRACT

Valid for Three Years
 From the date of 05-11-21
 Sanctioned by...

Work should be done only as per approved plan.

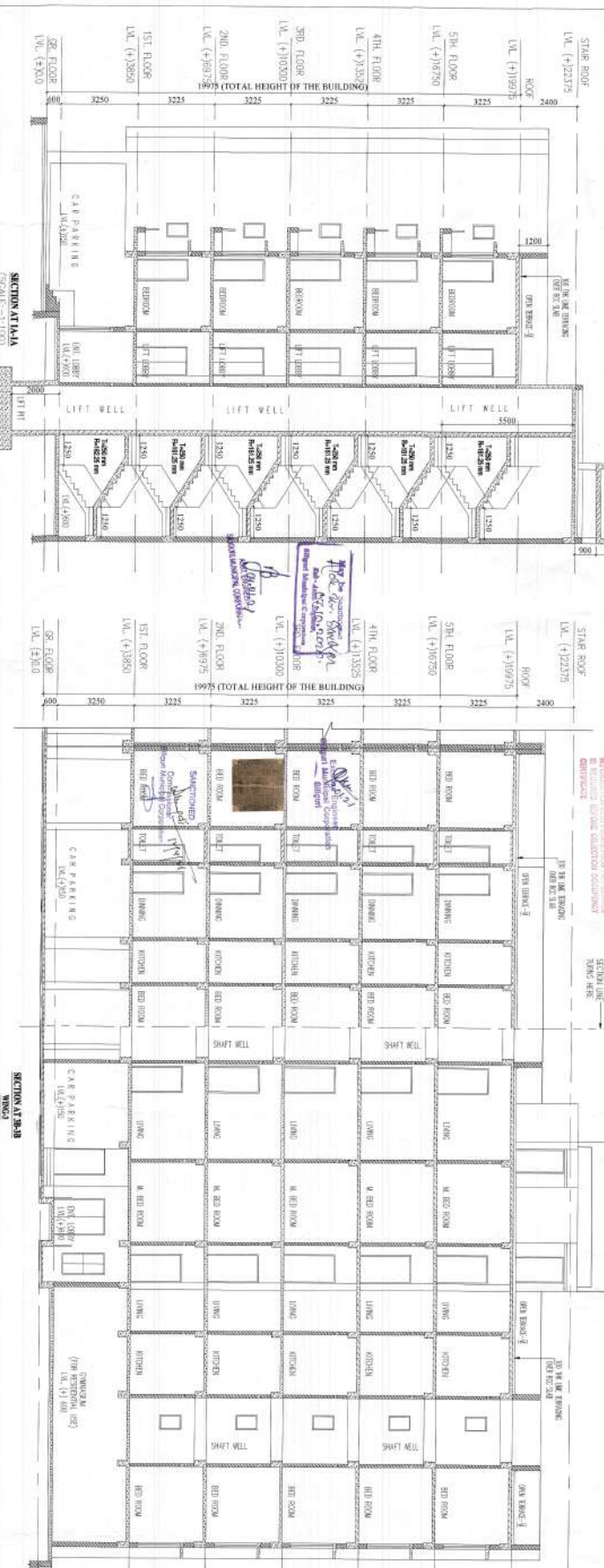
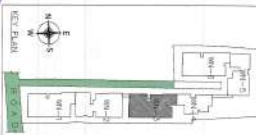

CERTIFICATE OF STRUCTURE STABILITY

I/we do hereby certify that the foundation and superstructure of the proposed building on Plot no. -109, 119 & 120, S.1, 96.97(L.K.) of 5 H.C. have been examined and found to be under the jurisdiction of 5 H.C. and the same is found to be safe and sound in all respects including the consideration of bearing capacity and settlement of soil. The foundation and superstructure are found to be safe and sound in all respects. The construction of the building shall be in accordance with the relevant IS Code of Practice and National Building Code.

SIGNATURE OF ARCHITECT

SIGNATURE OF STRUCTURAL ENGINEER

SIGNATURE OF GEO-TECH

DIRECTOR/IN-CHARGE OF OWNER:

I/we do hereby declare that the building proposed for construction shall be in accordance with the approved plan and specifications and shall be constructed in accordance with the approved plan and specifications and shall be completed within the stipulated time and shall be handed over to the owner as per the approved plan and specifications and shall be in accordance with the relevant IS Code of Practice and National Building Code.

SIGNATURE OF OWNER

GENERAL NOTES:

1. ALL DIMENSIONS ARE IN MM UNLESS OTHERWISE MENTIONED.
2. ALL EXTERNAL WALLS ARE 200 MM & INTERNAL WALLS ARE 125 MM.
3. THE DEPTH OF FOUNDATION SHALL BE AS PER THE DESIGNER'S REQUIREMENT.
4. DEPTH OF FOUNDATION SHALL BE AS PER THE DESIGNER'S REQUIREMENT.
5. GRADE OF CONCRETE & GRADE OF STEEL TO BE USED AS PER STRUCTURAL ENGINEER'S SPECIFICATION.
6. STRUCTURAL ENGINEER'S SPECIFICATION.
7. ALL DIMENSIONS IN SCALE THE WRITING DIMENSION SHALL GOVERN.
8. FOR SPECIFICATION OF MATERIALS & WORKMANSHIP N.B.C. TO BE FOLLOWED.
9. OTHER TERMS WILL BE TERMINAL OF 10/10/2021.
10. WORK SHOULD BE COMPLETED WITHIN 12 MONTHS.

CERTIFICATE OF BUILDING PLAN

I/we do hereby certify that the plans, elevations and other structural details of the proposed building on Plot no. -109, 119 & 120, S.1, 96.97(L.K.) of 5 H.C. have been prepared in conformity with all the provisions of the Building Regulation, Bangalore 2007. The plans and elevations are found to be in accordance with the provisions of the Building Regulation, Bangalore 2007. The plans and elevations are also enclosed with the application for seeking the record of the plan to construct/reconstruct/ addition/alteration of the building on the said plot.

INTL. SIGNATURE (MVA)

SCALE: 1:100

TITLE: SECTIONAL & NORTH SIDE ELEVATION (MNG-3)

SHEET NO. 07/1

DRAWN BY: HANMANTY

CHECKED BY: PAVIA

DATE: 26.12.2019

MANVA/28/15/MC/07

MASS & MOD ARCHITECTS/INTERIORS

46, 4th floor, Chakra Institute,
 56, Chivappur Road, Hoskote, 570166
 P: 011 3218 2284
 E: massmod@gmail.com
 M: 9846144444

PROJECT:
 PROPOSED GROUND-FLOOR STORED RESIDENTIAL CUM COMMERCIAL BUILDING AT KALCHAKKA MANDIR ROAD, SAJJIGARA SILIGURI.

OWNERS DETAIL:

1. SRI. SATISH GOYAL
2. SRI. SATISH AGARWAL
3. SRI. SATISH AGARWAL
4. PREEMBIHONG FOOD PRODUCTS PRIVATE LIMITED

SCHEDULE OF LAND:

MUZDA: - DAREBANG

PLT NO: - 02, - 109, 119

PLT NO: - 02, - 109, 119

KHATA NO: - 48 S - 118

KHATA NO: - 48 S - 118

REG. NO: - 48 S - 118

PASGAMA: - BANGALURU

REG. NO: - 48 S - 118

REG. NO: - 48 S - 118

REG. NO: - 48 S - 118

REG. NO: - 48 S - 118