

L/O- SUJIT KR. CHOWDHURY

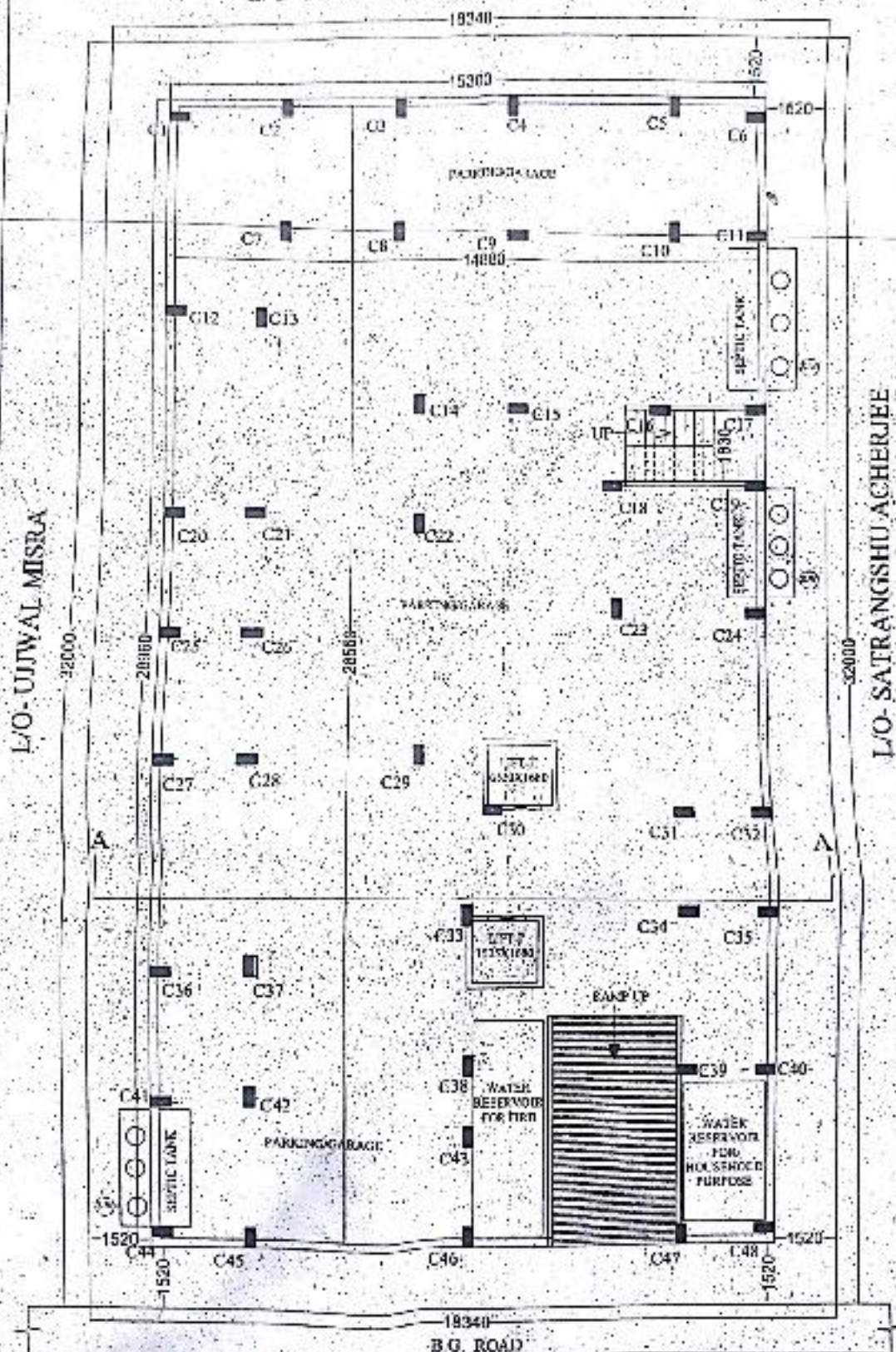

EXISTING - BASEMENT FLOOR PLAN
SCALE:- 1:100



L/O- UJWAL MISRA

L/O- SATRANGSHU ACHERJEE

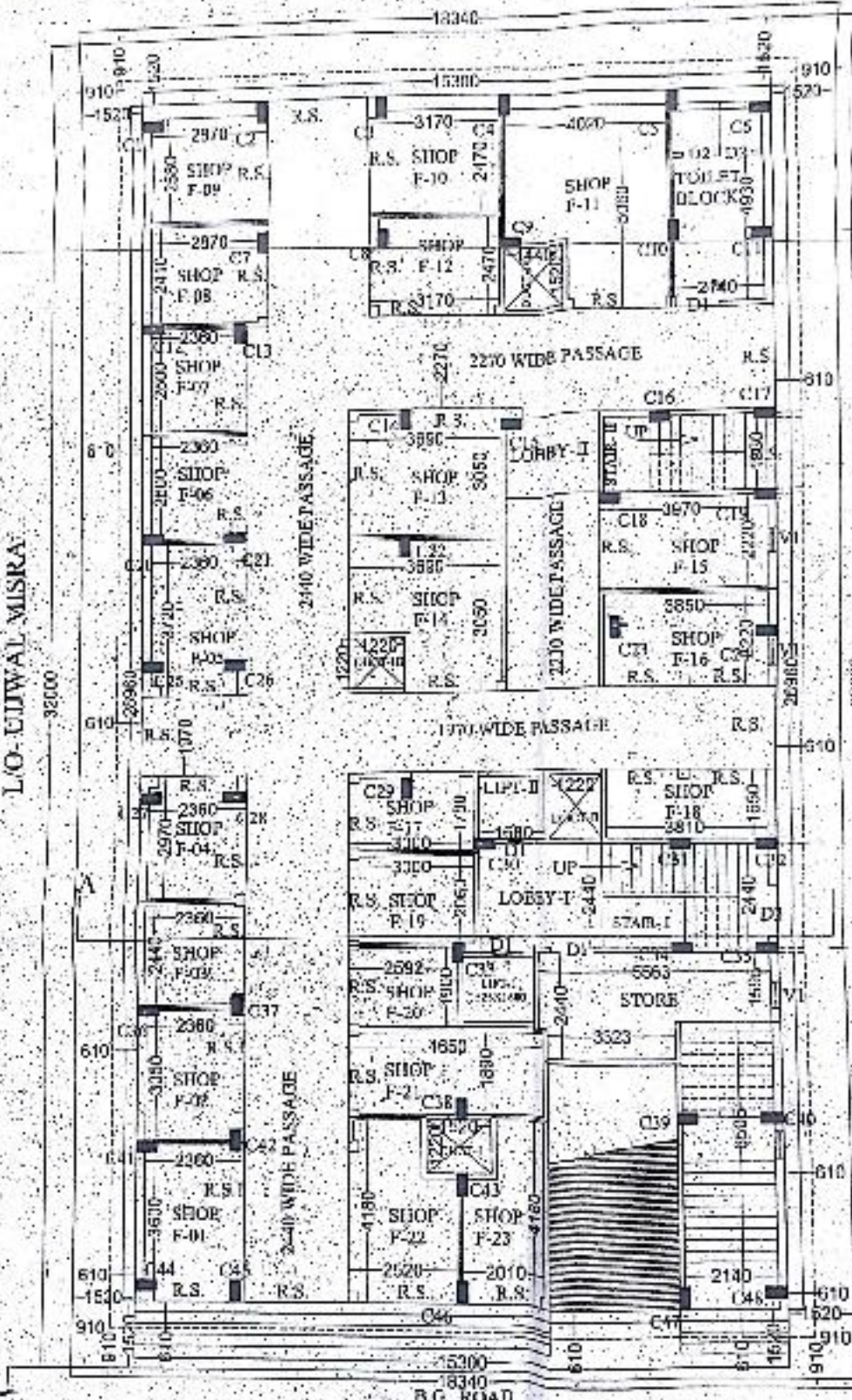

EXISTING GROUND FLOOR PLAN
SCALE:- 1:100

EXISTING
P20 P21 P22

16520

ROOF PLAN

SCALE:- 1:100

NOTE:-
ALL DIMENSION ARE IN MM UNLESS SPECIFIED
SCALE :- 1:50, 1:100, 1:200.

MUNICIPAL DRAWING



ARCHITECTURAL DRAWING (ADDITION AND ALTERATION) FOR (BASEMENT + G-6) STORED BUILDING OF SRI KRISHNENDU NARAYAN CHOWDHURY, PRESIDENT ON BEHALF OF KALITALA CLUB CHARITABLE TRUST, J.L. NO. 68, KH. NO. R.S. 36, PLOT NO -RS-1593, W. NO.-02, H.NO-106(A)131, UNDER ENGLISH BAZAR MUNICIPALITY, DIST:- MALDA.

LAND AREA- 14.39 DEC.
- 586.80 SQM.

AREA STATEMENT

BASEMENT	= 442.76 SQM
GROUND FLOOR	= 442.76 SQM
1 ST FLOOR	= 506.22 SQM
2 ND FLOOR	= 506.22 SQM
3 TR FLOOR	= 506.22 SQM
4 TH FLOOR	= 506.22 SQM
5 TH FLOOR	= 506.22 SQM
6 TH FLOOR	= 506.22 SQM

SCHEDULE OF OPENING

TYPE	SIZE
DOOR	D. 0.98M X 1.98M
	DI 0.91M X 1.98M
	D2 0.76M X 1.98M
WINDOW	W 1.52M X 1.22M
	WI 0.91M X 1.22M
VENTILATOR	V 1.52M X 1.22M
	VI 0.61M X 0.456M
ROLLING SHUTTER	R.S. 2.44M X 2.03M
	R.S. 2.96M X 2.03M

ARCHITECT / ENGINEER

Sandip Kr. Jha

Sandip Kr. Jha
B.Sc., Arch., E.I.V.
Registered Architect (CA/1964/17831)
Registered Plan Maker (EM/1991/PM/1)
Approved Valuer (P-17819)
Govt. Regd. Valuer U/S 34A of
Wealth Tax Act., 1957

SIG. OF OWNER:

Sandip Kr. Jha
Secretary
KALITALA CLUB
MALDA.

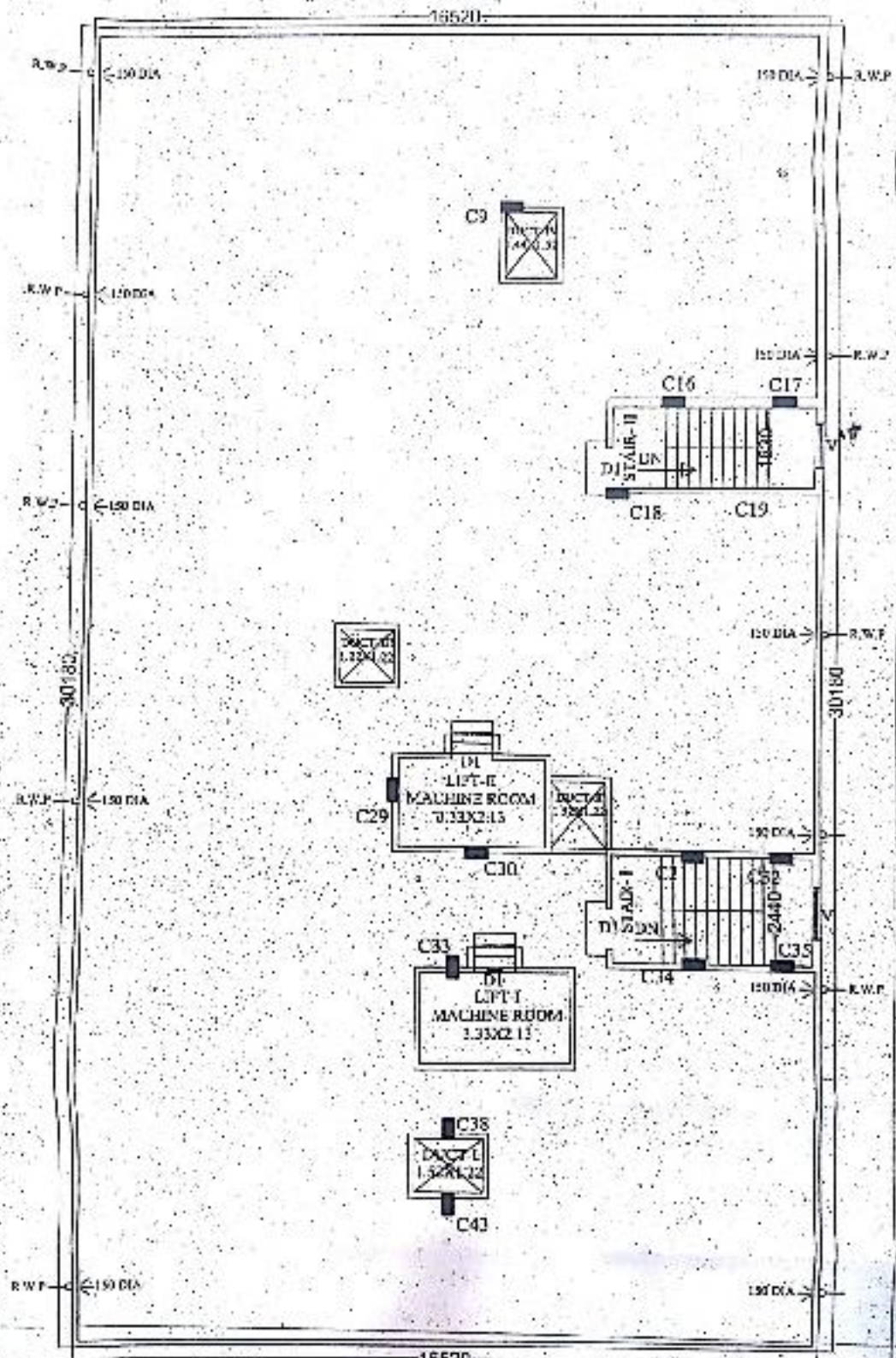

16520
ROOF PLAN
 SCALE:- 1:100

Original
Sanctioned Building Plan
5th & 6th floor

(1)



Proposed 5th & 6th floor.

Enclosed Condition Form along
with Estimates

Name Sri. K. S. Srinivasan Nair President
Building No. 311/106(A)/131 on behalf of Kalitola Club
Village No. 02 Charitable trust.

Michael A. Srinivasan
Sanctioned on conditions mentioned
in the Permission.

No. 05/2018-2019 Date 01-02-2018

[Signature]
Clerk-in-charge
E.O.M., Malda.

[Signature]
Chairman
E.O.M., Malda.

1/15/2018
Copy sent