

PLAN No. CB/16/S
RB/CB/16/PBHUY/
APN: 113/2020
Date: 20.05.2019

APPROVED



Commissioner
Durgapur Municipal Corporation

Planner in-Charge, Building Plan,
Durgapur Municipal Corporation.

Structural Safety Should be
Ensured by the Pump.

PERMISSION ACCORDING TO
PLAN NO. AND BUILDING
PLAN REGULATIONS / 1973
(AS AMENDED)

REMARKS:
ON THE BASIS OF THE INFORMATION
RECEIVED FROM THE APPLICANT
AND THE BOND/LAND REPLETION
& CONVERSION IS THE RESPONSIBILITY
OF THE OWNER.

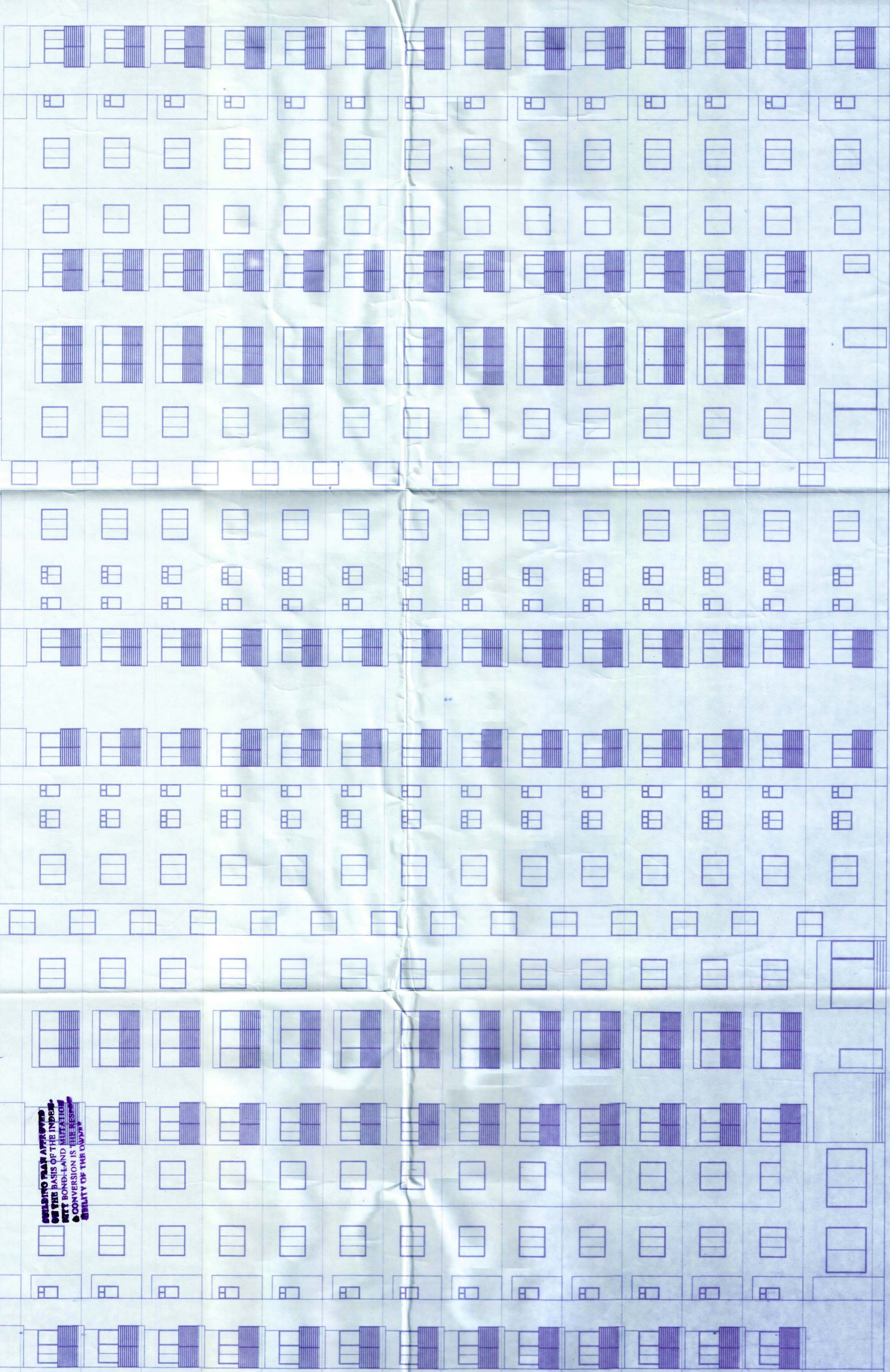

TYPE - MD1

TYPE - MD2

FRONT ELEVATION

SCHEDULE OF DOORS & WINDOWS

TYPE	SILL	UNTEL	SIZE	TYPE	SILL	UNTEL	SIZE
D1	2100	1200X2100	W1	900	2100	1800X2100	
D2	2100	900X2100	W2	900	2100	900X2100	
D3	2100	750X2100	W3	1050	2100	900X1050	
DW	2400	2000X2400	WK1	1050	2100	1800X1050	
			WS	900	2100	1500X2100	
			V	1200	2100	600X900	

GENERAL NOTES

1. ALL DIMENSIONS ARE IN MM.
2. ALL EXTERNAL WALLS 250TH & 200TH & INTERNAL WALLS 125 THK UNLESS OTHERWISE MENTIONED.
3. ALL MASONRY WORKS ARE BOUNDED BY CEMENT MORTAR (1:3) & (1:4).
4. EXTERNAL PLASTER IS 25MM & INTERNAL PLASTER IS 12.5MM UNLESS OTHERWISE MENTIONED.
5. ALL CONC. GRADE IS M20 (1:1.5).

Subhash Chandra
SIGNATURE OF OWNER

CERTIFICATE OF STRUCTURAL ENGINEER

I CERTIFY THAT THE STRUCTURAL DESIGN & DRAWINGS OF SUPER STRUCTURE OF THE BUILDING HAS BEEN MADE BY ME CONSIDERING ALL POSSIBLE LOADS INCLUDING THE SEISMIC LOADS AS PER THE NATIONAL BUILDING CODE OF INDIA & CERTIFY THAT IT IS SAFE & STABLE IN ALL RESPECTS.

Ujjwal Saha

SIGN. OF STRUCTURAL ENGINEER

I CERTIFY THAT THE STRUCTURAL DESIGN & DRAWINGS OF BOTH SUPER STRUCTURE & FOUNDATION HAS BEEN MADE BY ME CONSIDERING ALL POSSIBLE LOADS INCLUDING THE SEISMIC LOADS AS PER THE NATIONAL BUILDING CODE OF INDIA & CERTIFIED THAT IT IS SAFE & STABLE IN ALL RESPECTS.

Ujjwal Saha

SIGN. OF STRUCTURAL ENGINEER REVIEWER

IT IS CERTIFIED THAT THE COMPREHENSIVE GEO-TECHNICAL REPORT ON SOIL INVESTIGATION HAS BEEN PREPARED BY ME FOR DESIGN AND CALCULATION OF THE FOUNDATION BY ANALYZING THE SOIL SAMPLE FOR ESTIMATING THE BEARING CAPACITY OF THE SOIL ON WHICH FOUNDATION OF THE STRUCTURE WILL BE CONSTRUCTED. I SHALL ALSO CHECK THE NATURE OF THE SOIL AFTER EXCAVATION AT SITE SO THAT FOUNDATION IS EXTENDED UP TO APPROPRIATE DEPTH THAT USE BEEN ENCLOSED IN THE GEO-TECHNICAL REPORT.

Ujjwal Saha

SIGN. OF GEO-TECHNICAL ENGINEER

CERTIFICATE OF ARCHITECT

THE LBA HAS CERTIFIED ON THE PLAN ITSELF WITH FULL RESPONSIBILITY THAT THE BUILDING PLAN HAS BEEN DRAWN UP AS PER PROVISION OF D.M.C. B.L.C. RULES, 2006, AS AMENDED FROM TIME TO TIME AND THAT THE SITE CONDITION INCLUDING THE WIDTH OF THE ABUTTING ROAD CONFORM WITH THE PLAN AND IT IS A BUILDABLE SITE AND NOT A TANK OR A FILLED UP TANK.

Subhash Chandra
20/10/19

SUBHASH CHANDRA
C. No. 100/100/1771
P. No. CA/88/1771
SIGNATURE OF ARCHITECT (RECEIVED DATE: 20.01.2020)

TITLE

FRONT ELEVATION.

PROJECT TYPE - MD1 & MD2

REVISED PLAN OF UNDER CONSTRUCTION G+13 STORED RESIDENTIAL COMPLEX FOR I.O. CITY OVER LAYOUT PLOT NO.-1 (BULK) BLOCK/ SOVAPUR COMPRISING IN C.S. PLOT NO. (LIST ENCLOSED) OVER MOUZA-SOVAPUR, J.L. NO.-46, P.S.- DURGAPUR, DIST.-PASCHEM BARDHAMAN, ID NO. - 60356 CIRCLE/WARD NO.- C/2 HOLDING NO.- 199/N NAME OF STREET - ROAD 68, SOVAPUR, DGP-05.

ASSOCIATE ARCHITECTS
HOUSING TECHNOLOGY CONSULTANTS
SUHARTA, ROOM NO. 5/1
CITY CENTER, DURGAPUR-713216
PH. 0343-2544489

DATE: 18.01.19 JOB NO.: ARCH/2019/598 DRAWN: TUNPA CHECKED: SURVEY NO.: 02
SCALE: 1:100 PRINCIPAL ARCHITECTS
RAJ AGRAWAL & ASSOCIATES
88, ROTO STREET, KOLKATA-16

20/10/19