

TYPE MD1 & MD2 AREA CALCULATION

01.	6th Flr	1226.84	SQM.
02.	7th Flr	1176.12	SQM.
03.	8th Flr	1176.12	SQM.
04.	9th Flr	1176.12	SQM.
05.	10th Flr	1176.12	SQM.
06.	11th Flr	1176.12	SQM.
07.	12th Flr	1176.12	SQM.
08.	13th Flr	1176.12	SQM.
09.	14th Flr	1176.12	SQM.
10.	15th Flr	1176.12	SQM.
11.	16th Flr	1176.12	SQM.
12.	17th Flr	1176.12	SQM.
13.	18th Flr	1176.12	SQM.
14.	19th Flr	1176.12	SQM.
15.	20th Flr	1176.12	SQM.
TOTAL AREA		1226.84	SQM.

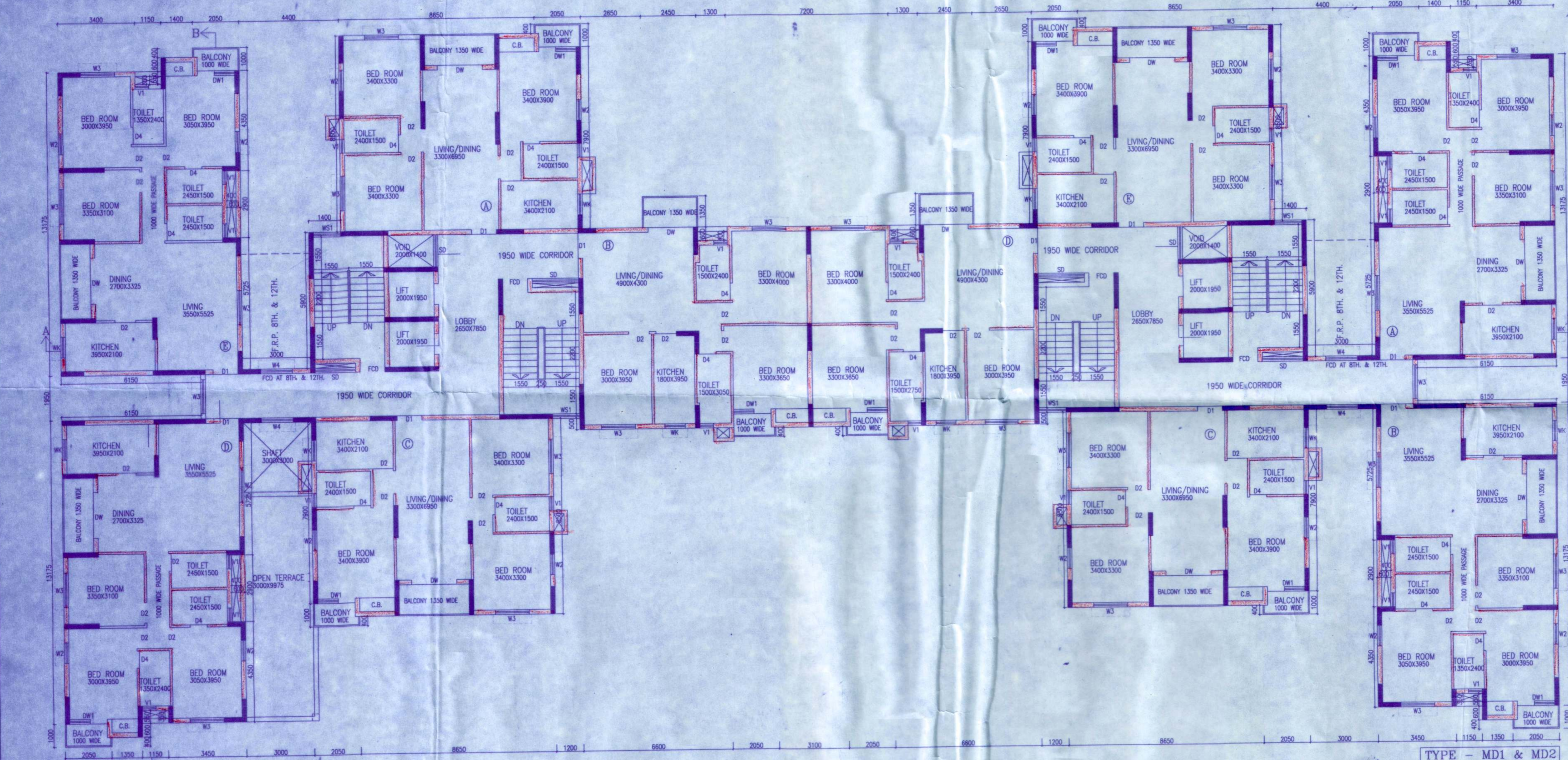

SCHEDULE OF DOORS & WINDOWS

TYPE	SILL	UNTEL	SIZE	TYPE	SILL	UNTEL	SIZE	
D1	-	-	2100	1200X2100	W1	900	2100	1800X1200
D2	-	-	2100	900X2100	W2	900	2100	900X1200
D3	-	-	2100	750X2100	W3	1050	2100	900X1050
D4	-	-	2400	2000X2400	W4	1050	2100	1800X1050
D5	-	-	-	-	W5	900	2100	1500X1200
D6	-	-	-	-	V	1200	2100	600X900

- GENERAL NOTES**
- ALL DIMENSIONS ARE IN MM.
 - ALL EXTERNAL WALLS 230TH & 200TH & INTERNAL WALLS 125 TH UNLESS OTHERWISE MENTIONED.
 - ALL MASONRY WORKS ARE BOUNDED BY CEMENT MORTAR (1:3) & (1:4).
 - EXTERNAL PLASTER @ 20TH & 200TH & INTERNAL PLASTER @ 125MM THICK WITH 1:4 MORTAR.
 - ALL CONC. GRADE IS M20 (1:1.5:3).

Sudhakar Reddy
SIGNATURE OF OWNER

CERTIFICATE OF STRUCTURAL ENGINEER
 I CERTIFY THAT THE STRUCTURAL DESIGN & DRAWINGS OF BOTH FOUNDATION & SUPER STRUCTURE OF THE BUILDING HAS BEEN MADE BY ME CONSIDERING ALL POSSIBLE LOADS INCLUDING THE SEISMIC LOAD AS PER THE NATIONAL BUILDING CODE OF INDIA & CERTIFIED THAT IT IS SAFE & STABLE IN ALL RESPECTS.

M. K. Reddy
SIGN OF STRUCTURAL ENGINEER

SIGN OF STRUCTURAL ENGINEER REVIEWER
 I AM CERTIFIED THAT THE COMPREHENSIVE GEO-TECHNICAL REPORT ON SOIL INVESTIGATION HAS BEEN PREPARED BY ME FOR DESIGN AND CALCULATION OF THE FOUNDATION BY ANALYZING THE SOIL SAMPLE FOR ESTIMATING THE BEARING CAPACITY OF THE SOIL ON WHICH FOUNDATION OF THE STRUCTURE WILL BE CONSTRUCTED. I SHALL ALSO CHECK THE NATURE OF THE SOIL AFTER EXCAVATION AT SITE SO THAT FOUNDATION IS EXTENDED UP TO APPROPRIATE DEPTH THAT HAS BEEN PROPOSED IN THE GEO-TECHNICAL REPORT.

Sudhakar Reddy
SIGN OF GEO-TECHNICAL ENGINEER

SIGN OF ARCHITECT
 I HAVE CHECKED THE PLAN (SET) WITH FULL RESPONSIBILITY THAT THE BUILDING PLAN HAS BEEN DRAWN UP AS PER PROVISION OF DMC, BANGALORE 2008, AS AMENDED FROM TIME TO TIME AND THAT THE SITE CONDITIONS INCLUDING THE WIDTH OF THE ABUTTING ROAD CONFORM WITH THE PLAN AND IT IS A BUILDABLE SITE AND NOT A TANK OR A FILLED UP DRAIN.

Sudhakar Reddy
SIGNATURE OF ARCHITECT (RECEIVED DATE: 09.08.2023)

TITLE TYPE - MD1 & MD2
GROUND FLOOR PLAN, TYPICAL (1ST TO 13TH), FLOOR PLAN, ROOF PLAN, ABOVE ROOF PLAN

PROJECT
 REVISED PLAN OF UNDER CONSTRUCTION G+13 STORED RESIDENTIAL COMPLEX FOR I.O. CITY OVER LAYOUT PLOT NO.-1 (BULK) BLOCK/SOVAPUR COMPRISING IN C.S. PLOT NO.-46, P.S.- DURGAPUR, DIST.-PASCHEEN BARDHAMAN, ID NO. - 603556, CIRCLE/WARD NO.- C/2, HOLDING NO.- 199/N, NAME OF STREET - ROAD 68, SOVAPUR, DGP-05.

ASSOCIATE ARCHITECTS
HOUSING TECHNOLOGY CONSULTANTS
 SUHATA, ROOM NO. 5/1
 CITY CENTER, DURGAPUR-713216
 PH. 0343-2544489

BIRTH	JOB NO.	DETAILS	CHECKED	SHEET NO.
12.01.19	ARCH/2015/09	DESIGN	BERHAN	01

SCALE: 1:100
PRINCIPAL ARCHITECTS
RAJ AGRAWAL & ASSOCIATES
 88, ROYD STREET, KOLKATA-16