

  
 Executive Engineer  
 Building Plan  
 Bangalore Municipal Corporation

- Approved Subject: **Sanitary Sewerage System**
- 1) Existing sewer line shall be extended generally.
- 2) No leakage of water shall be made directly.
- 3) No leakage of water shall be made through any pipe.
- 4) In a case where a water pipe is laid, the same should be connected to the main sewer line through a drop pipe.
- 5) The sewer line shall be laid in a trench and shall be covered with concrete slabs.
- 6) The sewer line shall be laid in a trench and shall be covered with concrete slabs.
- 7) The sewer line shall be laid in a trench and shall be covered with concrete slabs.

  
 Executive Engineer  
 Building Plan  
 Bangalore Municipal Corporation  
 20/12/2019  
 CHECKED BY

**APPROVED**  
 Bangalore Municipal Corporation  
 Project Division, Koramangala-4  
 (REVISED PLAN)  
 Building Plan No. 20/12/2019  
 No. 20/12/2019 in supersession of  
 No. 20/12/2019  
 The 20/12/2019

  
 Executive Engineer  
 Building Plan  
 Bangalore Municipal Corporation  
 20/12/2019

Valid upto 20/12/2019

ANY DEVIATION SHALL  
 MEAN DEMOLITION

PARTY'S COPY

NO. 14385

APPROVED FOR CONSTRUCTION BY THE CITY OF LOS ANGELES

NO.	DESCRIPTION	AMOUNT
1	...	...
2	...	...
3	...	...
4	...	...
5	...	...
6	...	...
7	...	...
8	...	...
9	...	...
10	...	...
11	...	...
12	...	...
13	...	...
14	...	...
15	...	...
16	...	...
17	...	...
18	...	...
19	...	...
20	...	...
21	...	...
22	...	...
23	...	...
24	...	...
25	...	...
26	...	...
27	...	...
28	...	...
29	...	...
30	...	...
31	...	...
32	...	...
33	...	...
34	...	...
35	...	...
36	...	...
37	...	...
38	...	...
39	...	...
40	...	...
41	...	...
42	...	...
43	...	...
44	...	...
45	...	...
46	...	...
47	...	...
48	...	...
49	...	...
50	...	...
51	...	...
52	...	...
53	...	...
54	...	...
55	...	...
56	...	...
57	...	...
58	...	...
59	...	...
60	...	...
61	...	...
62	...	...
63	...	...
64	...	...
65	...	...
66	...	...
67	...	...
68	...	...
69	...	...
70	...	...
71	...	...
72	...	...
73	...	...
74	...	...
75	...	...
76	...	...
77	...	...
78	...	...
79	...	...
80	...	...
81	...	...
82	...	...
83	...	...
84	...	...
85	...	...
86	...	...
87	...	...
88	...	...
89	...	...
90	...	...
91	...	...
92	...	...
93	...	...
94	...	...
95	...	...
96	...	...
97	...	...
98	...	...
99	...	...
100	...	...

THE CITY OF LOS ANGELES  
 DEPARTMENT OF PUBLIC WORKS  
 ENGINEER'S OFFICE  
 100 SOUTH MAIN STREET  
 LOS ANGELES, CALIFORNIA

CONTRACT NO. 14385  
 PROJECT NO. 14385  
 SHEET NO. 1 OF 1  
 DATE: 1938

**MASON**  
 ARCHITECTS  
 100 SOUTH MAIN STREET  
 LOS ANGELES, CALIFORNIA

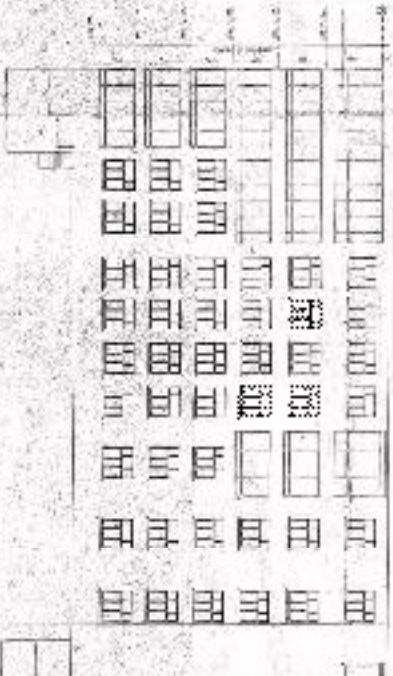

SECTION A-A



SECTION B-B



SECTION C-C



SECTION D-D



SECTION E-E

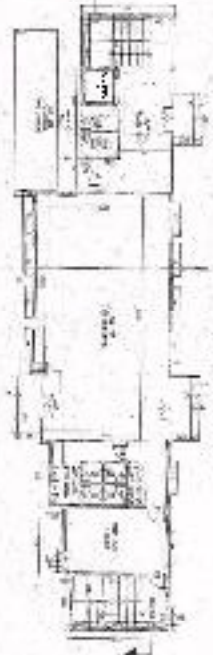

SECTION F-F

ANY DEVIATION SHALL  
MEAN DENIAL

PARTY'S COPY

APPROVED  
Public Health Department  
Form 2000-1-10-100  
RECEIVED PLANS  
DURING PLAN REVIEW ON  
BNC 188186 MHA 152 156-57 (8/19) R.  
DATE 25/03/08  
FROM DR. S. J. [Signature]  
Page 21/31/2008

- 1) During visit for Electrical Electrical Department shall have to be checked.
- 2) No leakage of water shall be made check actually.
- 3) When water is connected to ground floor ground floor and water pipe and the surface drainage should be connected to the house sewer directly or through dry yard only.
- 4) Plan showing the sewer system and water supply shall have got to be separately condition.
- 5) Before starting any construction it should be noted that the 100% connection condition is satisfied.
- 6) Plan and location shall not be enclosed by drawing of building external walls. Materials with proper works.
- 7) Plan to construction of structure. Approved. BNC 188186 MHA 152 156-57 (8/19) R.

CHECKED BY  
[Signature]  
Date 25/03/08  
Public Health Department

APPROVED  
Public Health Department  
Form 2000-1-10-100  
RECEIVED PLANS  
DURING PLAN REVIEW ON  
BNC 188186 MHA 152 156-57 (8/19) R.  
DATE 25/03/08  
FROM DR. S. J. [Signature]  
Page 21/31/2008

DATE 25/03/08

APPROVED  
Public Health Department  
Form 2000-1-10-100  
RECEIVED PLANS  
DURING PLAN REVIEW ON  
BNC 188186 MHA 152 156-57 (8/19) R.  
DATE 25/03/08  
FROM DR. S. J. [Signature]  
Page 21/31/2008

100

THE UNIVERSITY OF MICHIGAN LIBRARY  
 100 S. ZEEB ROAD  
 ANN ARBOR, MICHIGAN 48106-1000  
 TEL: 734-763-1000  
 FAX: 734-763-1001  
 WWW: WWW.LIBRARY.MICHIGAN.EDU

UNIVERSITY MICROFILMS  
 300 N. ZEEB ROAD  
 ANN ARBOR, MICHIGAN 48106-1500  
 TEL: 734-763-1500  
 FAX: 734-763-1501  
 WWW: WWW.UMI.COM

UNIVERSITY MICROFILMS  
 300 N. ZEEB ROAD  
 ANN ARBOR, MICHIGAN 48106-1500  
 TEL: 734-763-1500  
 FAX: 734-763-1501  
 WWW: WWW.UMI.COM

UNIVERSITY MICROFILMS  
 300 N. ZEEB ROAD  
 ANN ARBOR, MICHIGAN 48106-1500  
 TEL: 734-763-1500  
 FAX: 734-763-1501  
 WWW: WWW.UMI.COM

UNIVERSITY MICROFILMS  
 300 N. ZEEB ROAD  
 ANN ARBOR, MICHIGAN 48106-1500  
 TEL: 734-763-1500  
 FAX: 734-763-1501  
 WWW: WWW.UMI.COM

UNIVERSITY MICROFILMS  
 300 N. ZEEB ROAD  
 ANN ARBOR, MICHIGAN 48106-1500  
 TEL: 734-763-1500  
 FAX: 734-763-1501  
 WWW: WWW.UMI.COM

UNIVERSITY MICROFILMS  
 300 N. ZEEB ROAD  
 ANN ARBOR, MICHIGAN 48106-1500  
 TEL: 734-763-1500  
 FAX: 734-763-1501  
 WWW: WWW.UMI.COM

UNIVERSITY MICROFILMS  
 300 N. ZEEB ROAD  
 ANN ARBOR, MICHIGAN 48106-1500  
 TEL: 734-763-1500  
 FAX: 734-763-1501  
 WWW: WWW.UMI.COM

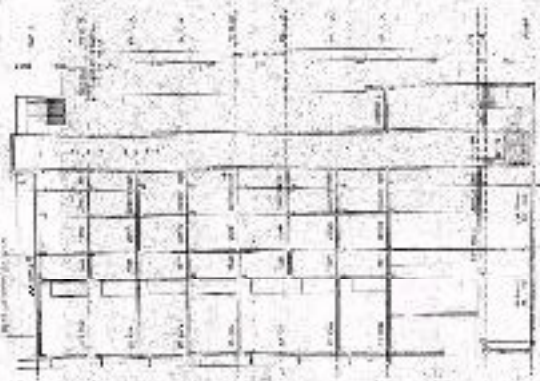
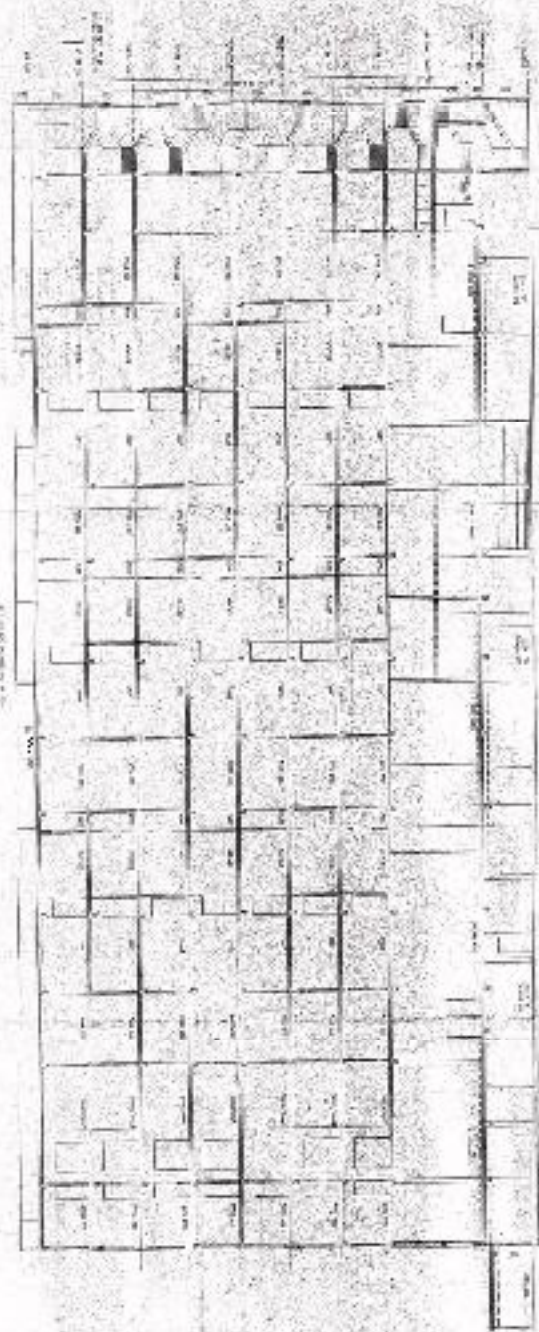

**UNIVERSITY MICROFILMS**  
 300 N. ZEEB ROAD  
 ANN ARBOR, MICHIGAN 48106-1500  
 TEL: 734-763-1500  
 FAX: 734-763-1501  
 WWW: WWW.UMI.COM

21-9-18  
 Excavator Engineer  
 Building Plan  
 Bhavnagar Municipal Corporation

- Approved subject to:
- 1) Building rates for Bhavnagar Municipal Corporation shall have to be observed.
  - 2) No wastage of water shall be made, check water must be provided in groundwater ground & overhead reservoir.
  - 3) In no case water from rain water pipe and the surface drains should be connected to the drain sewer directly or through any yard gate.
  - 4) From the start of construction it should be satisfied that the 1:20 dimension conforms with that of plans submitted and all the conditions as imposed in the plan shall be fulfilled.
  - 5) Road and footpath shall not be encroached or damaged during the construction.
  - 6) Prior to commencement of construction, necessary permission shall be obtained from the Municipal Corporation.

APPROVED  
 Officer Municipal Corpn  
 Bhavnagar, Kutch-364001  
 In possession &  
 26/08/2018  
 21-9-18  
 21-9-18

Excavator Engineer  
 Building Plan  
 Bhavnagar Municipal Corporation

Excavator Engineer  
 Building Plan  
 Bhavnagar Municipal Corporation

SECRET

25. *(Illegible)*

Symbol	Meaning
□	Room
○	Door
○	Window
○	Staircase
○	Elevator
○	Shaft
○	Structural Column
○	Structural Wall
○	Structural Slab
○	Structural Beam
○	Structural Column
○	Structural Wall
○	Structural Slab
○	Structural Beam



EXHIBIT - PLAN  
SCALE - 1/8" = 1'-0"

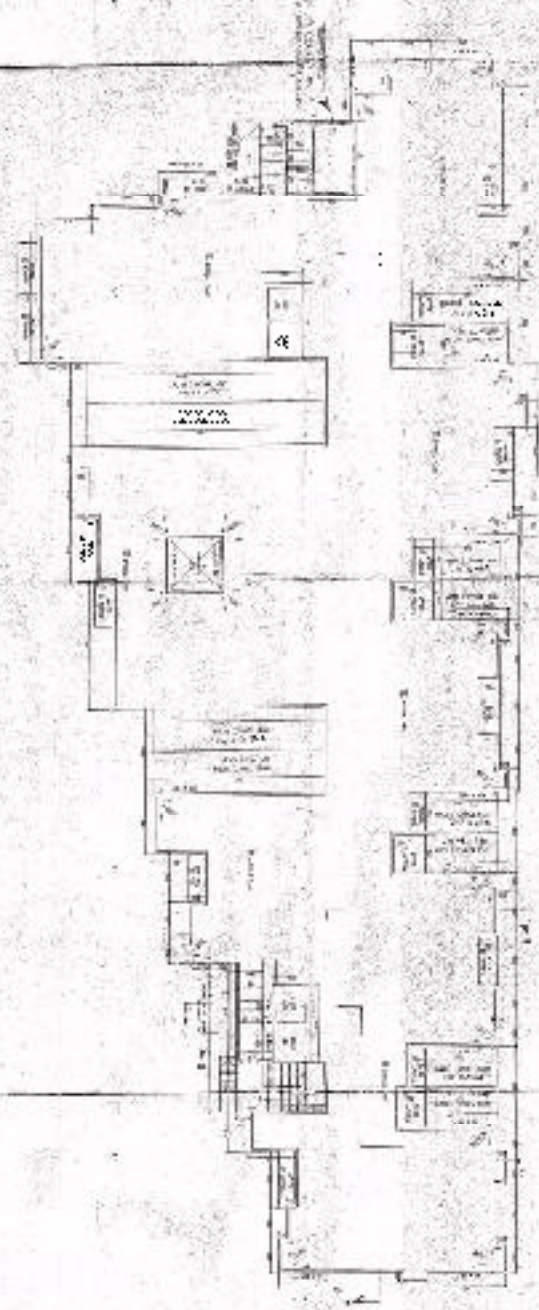

EXHIBIT - PLAN  
SCALE - 1/8" = 1'-0"

1. *(Illegible)*

2. *(Illegible)*

3. *(Illegible)*

4. *(Illegible)*

5. *(Illegible)*

6. *(Illegible)*

7. *(Illegible)*

8. *(Illegible)*

9. *(Illegible)*

10. *(Illegible)*









Approved  
 24/11/2019  
 Executive Engineer  
 (Building Plan)  
 Bangalore Municipal Corporation

- Approved Subject:
- 1) Building plan for Bangalore Municipal Corporation shall have to be approved.
  - 2) No working of water shall be made, unless covered.
  - 3) In no case water shall be connected to the main sewer directly or through any vertical shaft.
  - 4) Sewer supply system shall be separate and shall not be connected to any other system.
  - 5) The existing any construction should be demolished and the foundation conditions shall be checked and all the conditions as required in the plan shall be fulfilled.
  - 6) Foundation shall not be executed by dumping of earth. The existing existing foundation shall be checked and all the conditions as required in the plan shall be fulfilled.
  - 7) Plan in connection of construction shall be approved only after the foundation is completed.

Checked by  
 24/11/2019  
 Executive Engineer  
 Bangalore Municipal Corporation

Approved  
 Bangalore Municipal Corporation  
 Public Engineer, Kolkata-700108  
 (REVISED PLAN)  
 Building Plan No. 527/M/3-1A  
 Date: 28/09/2018  
 In the presence of  
 24/11/2019

Checked by  
 24/11/2019  
 Executive Engineer  
 Bangalore Municipal Corporation

ANY DEMOLITION SHALL  
 BE MADE DEMOLITION

PARTY'S COPY

Date: 24/11/2019  
 24/11/2019



  
 B. Srinivasan  
 Executive Engineer  
 Bangalore Municipal Corporation  
 (Sanctioning Officer)

- Approved subject to:
- 1) Drawing shall be submitted for Engineer's approval.
  - 2) No sewage of water shall be mixed, check carefully.
  - 3) Corporation shall have to be cleared.
  - 4) If drawing also for Engineer's approval.
  - 5) Approved subject to:
  - 6) If drawing also for Engineer's approval.
  - 7) Corporation shall have to be cleared.
  - 8) No sewage of water shall be mixed, check carefully.
  - 9) In no case water from a water pipe and the gutter & overhead water.
  - 10) Sewer must be provided in round under.
  - 11) Sewer ducts should be connected to the house sewer directly or through air yard.
  - 12) Plan showing internal sewer system and gutter.
  - 13) Water supply lines have to be separately.
  - 14) Before starting any construction it should be sanctioned.
  - 15) Sanctioned that the 1/4" diameter contains with that of the sewer and at the conditions as proposed in the plan shall be filled.
  - 16) Road and footpath shall not be connected by dipping of building material using of material.
  - 17) For to construction of construction material.
  - 18) For to construction of construction material.

  
 S. Srinivasan  
 Executive Engineer  
 Bangalore Municipal Corporation

Approved  
 Bangalore Municipal Corporation  
 Four Floor, Koramangala-4  
 (Sanctioning Officer)  
 B. Srinivasan  
 Executive Engineer  
 Bangalore Municipal Corporation  
 Date: 21/11/2014  
 No. 20/2014/2014  
 B.M.C./B.P.N./R.G.M.3/L.M.1/2014

  
 S. Srinivasan  
 Executive Engineer  
 Bangalore Municipal Corporation

PRY

1. ALL DIMENSIONS ARE TO FACE UNLESS OTHERWISE NOTED.

2. ALL WALLS ARE TO BE CONCRETE UNLESS OTHERWISE NOTED.

3. ALL FLOORS ARE TO BE CONCRETE UNLESS OTHERWISE NOTED.

4. ALL ROOFS ARE TO BE FLAT UNLESS OTHERWISE NOTED.

5. ALL CEILING ARE TO BE PLASTER UNLESS OTHERWISE NOTED.

6. ALL DOORS ARE TO BE 6' 0" HIGH UNLESS OTHERWISE NOTED.

7. ALL WINDOWS ARE TO BE 4' 0" HIGH UNLESS OTHERWISE NOTED.

8. ALL STAIRS ARE TO BE 8' 0" WIDE UNLESS OTHERWISE NOTED.

9. ALL ELEVATIONS ARE TO FACE UNLESS OTHERWISE NOTED.

10. ALL FINISHES ARE TO BE AS NOTED.

1. ALL DIMENSIONS ARE TO FACE UNLESS OTHERWISE NOTED.

2. ALL WALLS ARE TO BE CONCRETE UNLESS OTHERWISE NOTED.

3. ALL FLOORS ARE TO BE CONCRETE UNLESS OTHERWISE NOTED.

4. ALL ROOFS ARE TO BE FLAT UNLESS OTHERWISE NOTED.

5. ALL CEILING ARE TO BE PLASTER UNLESS OTHERWISE NOTED.

6. ALL DOORS ARE TO BE 6' 0" HIGH UNLESS OTHERWISE NOTED.

7. ALL WINDOWS ARE TO BE 4' 0" HIGH UNLESS OTHERWISE NOTED.

8. ALL STAIRS ARE TO BE 8' 0" WIDE UNLESS OTHERWISE NOTED.

9. ALL ELEVATIONS ARE TO FACE UNLESS OTHERWISE NOTED.

10. ALL FINISHES ARE TO BE AS NOTED.

1. ALL DIMENSIONS ARE TO FACE UNLESS OTHERWISE NOTED.

2. ALL WALLS ARE TO BE CONCRETE UNLESS OTHERWISE NOTED.

3. ALL FLOORS ARE TO BE CONCRETE UNLESS OTHERWISE NOTED.

4. ALL ROOFS ARE TO BE FLAT UNLESS OTHERWISE NOTED.

5. ALL CEILING ARE TO BE PLASTER UNLESS OTHERWISE NOTED.

6. ALL DOORS ARE TO BE 6' 0" HIGH UNLESS OTHERWISE NOTED.

7. ALL WINDOWS ARE TO BE 4' 0" HIGH UNLESS OTHERWISE NOTED.

8. ALL STAIRS ARE TO BE 8' 0" WIDE UNLESS OTHERWISE NOTED.

9. ALL ELEVATIONS ARE TO FACE UNLESS OTHERWISE NOTED.

10. ALL FINISHES ARE TO BE AS NOTED.

1. ALL DIMENSIONS ARE TO FACE UNLESS OTHERWISE NOTED.

2. ALL WALLS ARE TO BE CONCRETE UNLESS OTHERWISE NOTED.

3. ALL FLOORS ARE TO BE CONCRETE UNLESS OTHERWISE NOTED.

4. ALL ROOFS ARE TO BE FLAT UNLESS OTHERWISE NOTED.

5. ALL CEILING ARE TO BE PLASTER UNLESS OTHERWISE NOTED.

6. ALL DOORS ARE TO BE 6' 0" HIGH UNLESS OTHERWISE NOTED.

7. ALL WINDOWS ARE TO BE 4' 0" HIGH UNLESS OTHERWISE NOTED.

8. ALL STAIRS ARE TO BE 8' 0" WIDE UNLESS OTHERWISE NOTED.

9. ALL ELEVATIONS ARE TO FACE UNLESS OTHERWISE NOTED.

10. ALL FINISHES ARE TO BE AS NOTED.

1. ALL DIMENSIONS ARE TO FACE UNLESS OTHERWISE NOTED.

2. ALL WALLS ARE TO BE CONCRETE UNLESS OTHERWISE NOTED.

3. ALL FLOORS ARE TO BE CONCRETE UNLESS OTHERWISE NOTED.

4. ALL ROOFS ARE TO BE FLAT UNLESS OTHERWISE NOTED.

5. ALL CEILING ARE TO BE PLASTER UNLESS OTHERWISE NOTED.

6. ALL DOORS ARE TO BE 6' 0" HIGH UNLESS OTHERWISE NOTED.

7. ALL WINDOWS ARE TO BE 4' 0" HIGH UNLESS OTHERWISE NOTED.

8. ALL STAIRS ARE TO BE 8' 0" WIDE UNLESS OTHERWISE NOTED.

9. ALL ELEVATIONS ARE TO FACE UNLESS OTHERWISE NOTED.

10. ALL FINISHES ARE TO BE AS NOTED.

1. ALL DIMENSIONS ARE TO FACE UNLESS OTHERWISE NOTED.

2. ALL WALLS ARE TO BE CONCRETE UNLESS OTHERWISE NOTED.

3. ALL FLOORS ARE TO BE CONCRETE UNLESS OTHERWISE NOTED.

4. ALL ROOFS ARE TO BE FLAT UNLESS OTHERWISE NOTED.

5. ALL CEILING ARE TO BE PLASTER UNLESS OTHERWISE NOTED.

6. ALL DOORS ARE TO BE 6' 0" HIGH UNLESS OTHERWISE NOTED.

7. ALL WINDOWS ARE TO BE 4' 0" HIGH UNLESS OTHERWISE NOTED.

8. ALL STAIRS ARE TO BE 8' 0" WIDE UNLESS OTHERWISE NOTED.

9. ALL ELEVATIONS ARE TO FACE UNLESS OTHERWISE NOTED.

10. ALL FINISHES ARE TO BE AS NOTED.



NO.	DESCRIPTION	QTY.	UNIT	REMARKS
1	CONCRETE	100	CU YD	
2	CEMENT	100	BALES	
3	STEEL	100	TONS	
4	BRICK	100	1000'S	
5	ROOFING	100	SQ YD	
6	PAINT	100	GALLONS	
7	GLASS	100	SQ FT	
8	DOORS	100	DOORS	
9	WINDOWS	100	WINDOWS	
10	STAIRS	100	STAIRS	

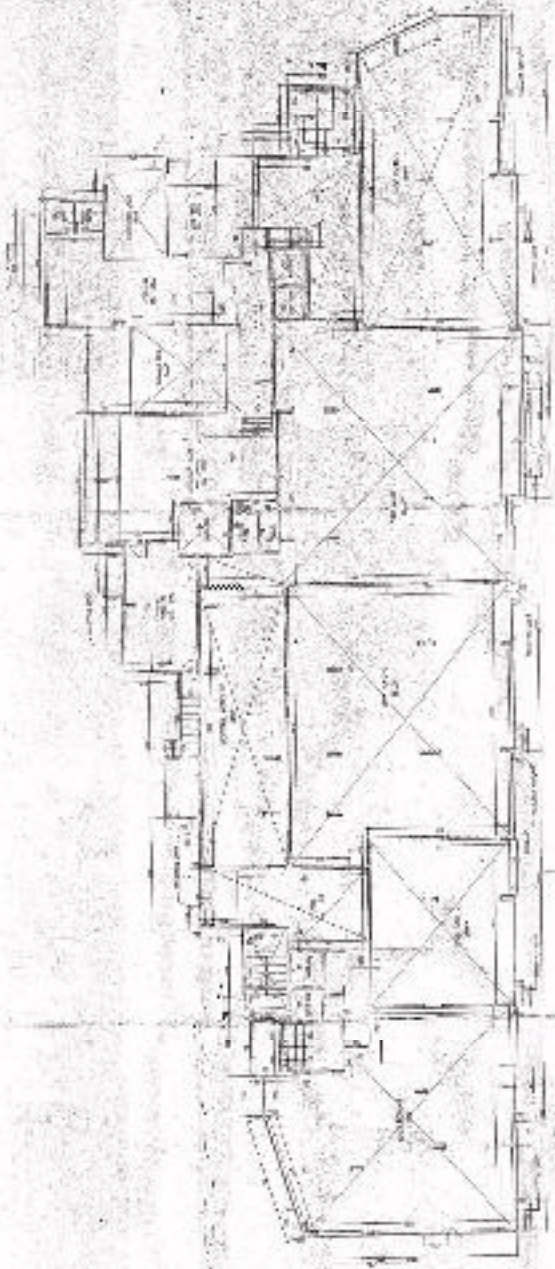

SECTION 100 TO SECTION 101

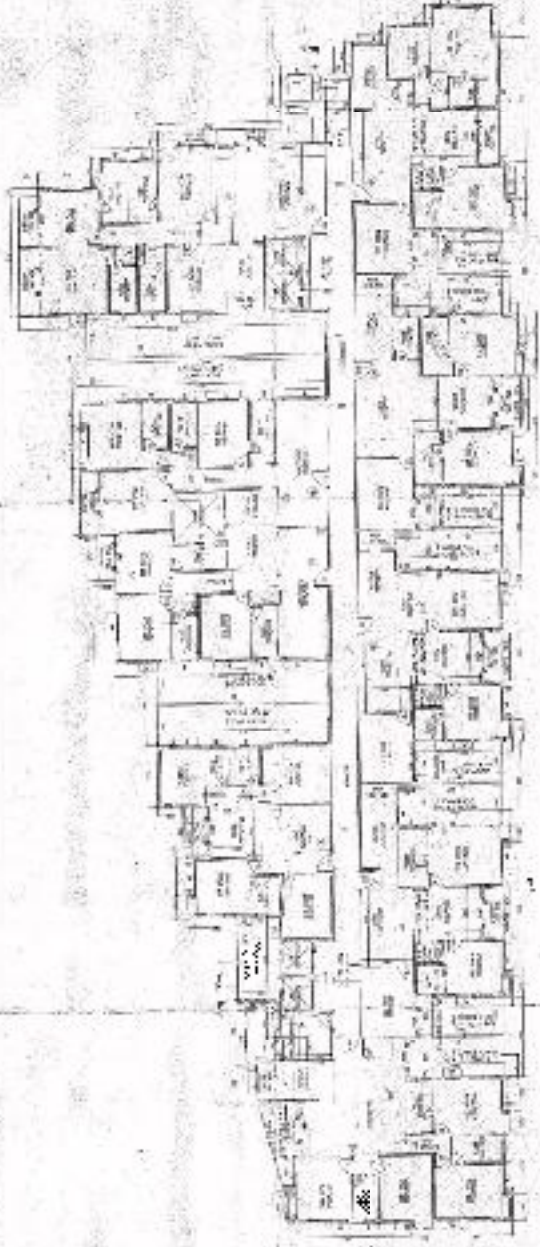

SECTION 101 TO SECTION 102







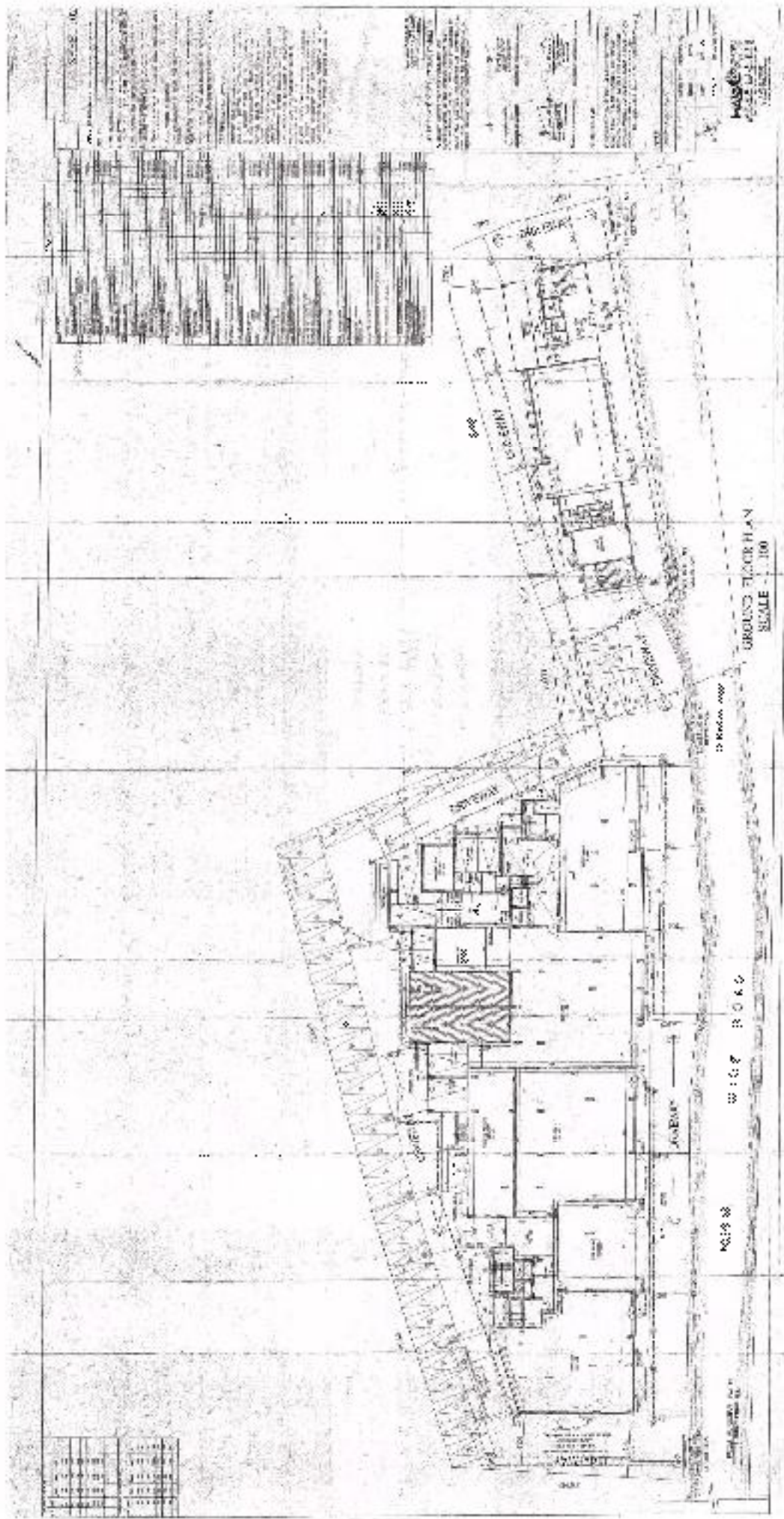

SCALE 1/8" = 1'-0"  
 ARCHITECT'S OFFICE  
 1234 MAIN ST.  
 NEW YORK, N.Y.  
 PROJECT NO. 12345  
 DATE: 10/15/58  
 DRAWN BY: J. D. SMITH  
 CHECKED BY: A. B. JONES  
 APPROVED BY: C. E. BROWN

GROUND FLOOR PLAN  
 SCALE 1/8" = 1'-0"

W. C. P. R. O. K. O.

NO. 1234

1	2	3	4	5
6	7	8	9	10
11	12	13	14	15
16	17	18	19	20





