

FRONT ELEVATION  
SCALE - 1:100

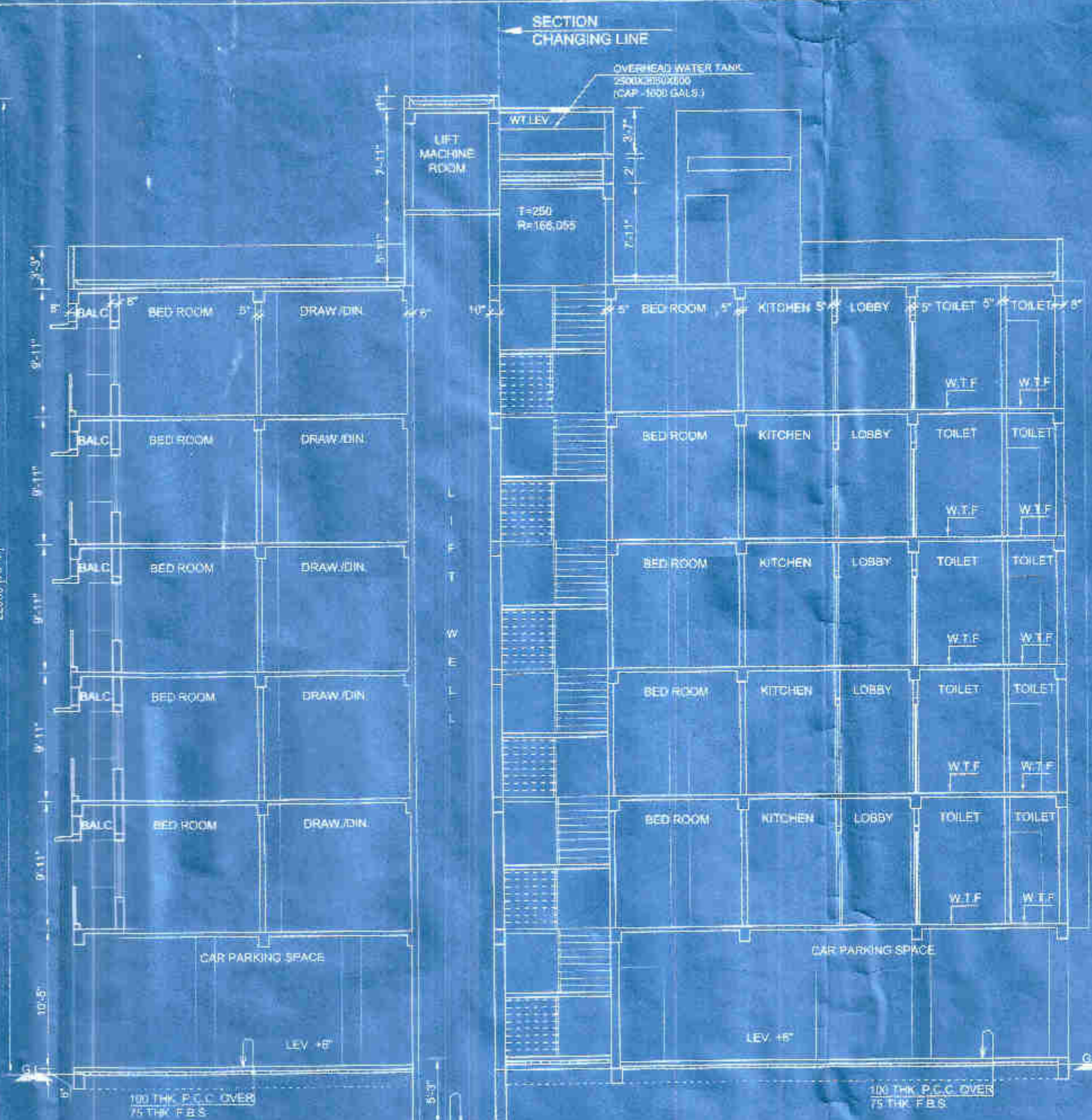

SECTION AT A-A  
SCALE 1:100

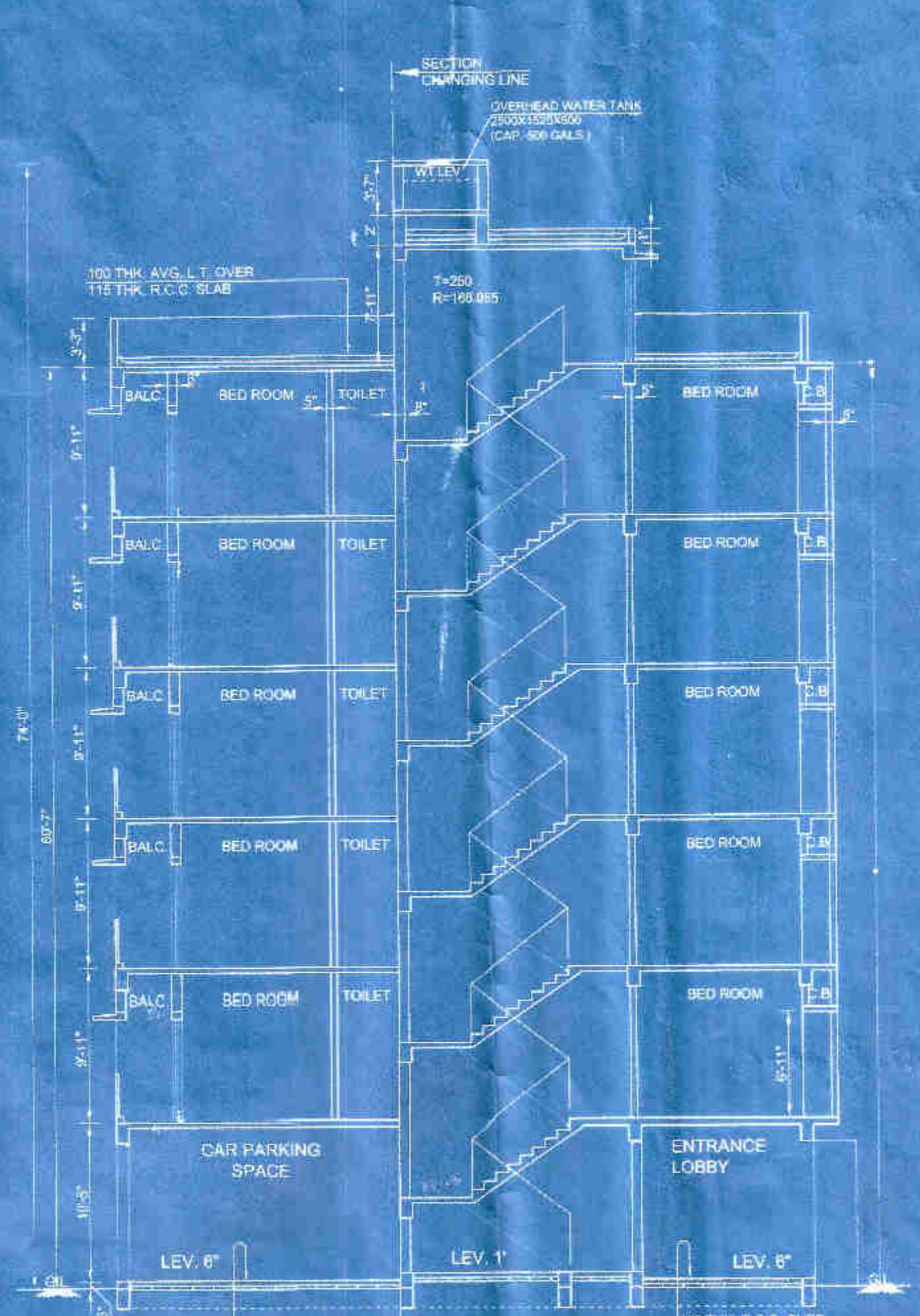

SECTION AT B-B  
SCALE 1:100

DOORS & WINDOWS SCHEDULE					
DOORS MKD	WIDTH	HEIGHT	WINDOWS MKD	WIDTH	HEIGHT
D	2000	2100	W1	1500	1300
D1	1000	2100	W2	1350	1350
D2	900	2100	W3	1200	1300
D3	750	2100	W4	900	1050
			W5	450	600

- SPECIFICATION**
- FOR SPECIFICATIONS OF MATERIALS & WORKMANSHIP FOLLOW N.B.C. 1984.
  - BRICK WORK SHALL BE OF FIRST CLASS BRICK IN SAND CEMENT MORTAR (3:1 & 4:1) RESPECTIVELY.
  - GRADE OF CON. IS M-15, M-20 & STEEL IS Fe 500.
  - D.P.C. WITH PLAIN CEMENT CONC. (1:2:4) WITH WATER PROOFING COMPOUND.
  - TERRACE WITH LIME CONC. DF. RATIO (2:2:1).

- NOTES:**
- ALL DIMENSIONS ARE IN m.m. OTHERWISE MENTIONED.
  - ALL EXTERNAL WALLS ARE 200TH. PARTITION WALLS ARE 125TH & INTERNAL WALLS ARE 125TH.
  - DEPTH OF SEMI U/G WT. RESERVOIR & SEPTIC TANK SHALL NOT EXCEED THE DEPTH OF THE NEAREST COLUMN FOUNDATION OF THE BUILDING.

**AREA STATEMENT-BLOCK-II**

- AREA OF LAND = 1B, 68K, 00 CH, 14 SFT = 1674.210 SQ.M.
- PER. GR. COV. = (50%) = 837.105 SQ.M. SQ.M.
- PROPOSED GR. COV. OF BLOCK II = 255.448 SQ.M.
- TOTAL COV. AREA
  - GR. FL. AREA = 255.448 - 7.448 (CANTI.) = 248.000 SQ.M.
  - 1st FL. AREA = 255.448 - 2.700 (LIFT) = 252.748 SQ.M.
  - 2nd FL. AREA = 255.448 - 2.700 (LIFT) = 252.748 SQ.M.
  - 3rd FL. AREA = 255.448 - 2.700 (LIFT) = 252.748 SQ.M.
  - 4th FL. AREA = 255.448 - 2.700 (LIFT) = 252.748 SQ.M.
  - 5th FL. AREA = 255.448 - 2.700 (LIFT) = 252.748 SQ.M.
- TOTAL = 1510.725 SQ.M.

- CERTIFIED THAT THE FOUNDATION & SUPER STRUCTURE OF THE BUILDING HAVE BEEN SO DESIGNED BY ME OR US TO BE SAFE IN ALL RESPECTS INCLUDING THE CONSIDERATION OF BEARING CAPACITY & SETTLEMENT OF SOIL.
- THE STRUCTURAL DESIGN & DRAWING OF BOTH FOUNDATION & SUPER STRUCTURE OF THE BUILDING HAVE BEEN MADE BY ME CONSIDERING ALL POSSIBLE LOADS INCLUDING THE SEISMIC LOADS AS PER THE LATEST EDITION OF THE N.B.C. OF INDIA & CERTIFIED THAT IT IS SAFE & STABLE IN ALL RESPECTS.

*Signature of Structural Engineer*  
 SUDHAKAR  
 SUDHAKAR ENGINEERS & ARCHITECTS  
 1508, DIAMOND HARBOUR ROAD  
 KOLKATA - 700005  
 TEL: 81-33-2445-5821  
 E-MAIL: archrajit@gmail.com

*Signature of Architect*  
 RANJIT BHATTACHARYA  
 RANJIT BHATTACHARYA ARCHITECTS  
 1508, DIAMOND HARBOUR ROAD  
 KOLKATA - 700005  
 TEL: 81-33-2445-5821  
 E-MAIL: archrajit@gmail.com

*Signature of Developer*  
 SUDHAKAR  
 SUDHAKAR ENGINEERS & ARCHITECTS  
 1508, DIAMOND HARBOUR ROAD  
 KOLKATA - 700005  
 TEL: 81-33-2445-5821  
 E-MAIL: archrajit@gmail.com

*Signature of Owner*  
 SUDHAKAR  
 SUDHAKAR ENGINEERS & ARCHITECTS  
 1508, DIAMOND HARBOUR ROAD  
 KOLKATA - 700005  
 TEL: 81-33-2445-5821  
 E-MAIL: archrajit@gmail.com

**COLOUR CODE**

SL. NO.	ITEM	BUILDING PLAN (BLUE PRINT)
1.	PLOT LINES	THICK BLACK
2.	EXISTING STREET	GREEN WASH
3.	PROPOSED WORK	RED FILLED IN
4.	EXISTING WORK	YELLOW FILLED IN
5.	DRAINAGE & SEWERAGE WORK	RED DOTTED
6.	WATER SUPPLY WORK	BLACK DOTTED THIN

PROPOSED CONSTRUCTION OF G+VII RESIDENTIAL CUM COMMERCIAL BUILDING BLOCK-I & G+V RESIDENTIAL BUILDING BLOCK-II OF TARUN KUMAR KUNDU, SUMITA KUNDU, ARJIT KUNDU ON C.S. DAG NO.-244(PART), L.R. DAG NO.- 1571, C.S. KHATIAN NO.-212, L.R. KHATIAN NO.- 6711, 6712 & 6713, MOUZA-KENDUADIHI, J.L. NO.-213, WARD NO.- 22, UNDER P.S. & DIST. & MUNICIPALITY - BANKURA

BHATTACHARYA & ASSOCIATES, ARCHITECTS, ENGINEERS & INT. DESIGNERS  
 SHYAMK. APARTMENTS, GROUND FLOOR  
 1508, DIAMOND HARBOUR ROAD  
 KOLKATA - 700005  
 TEL: 81-33-2445-5821  
 E-MAIL: archrajit@gmail.com



BLOCK-II  
TYPICAL FLOOR PLAN  
(1st to 5th FLOOR PLAN)

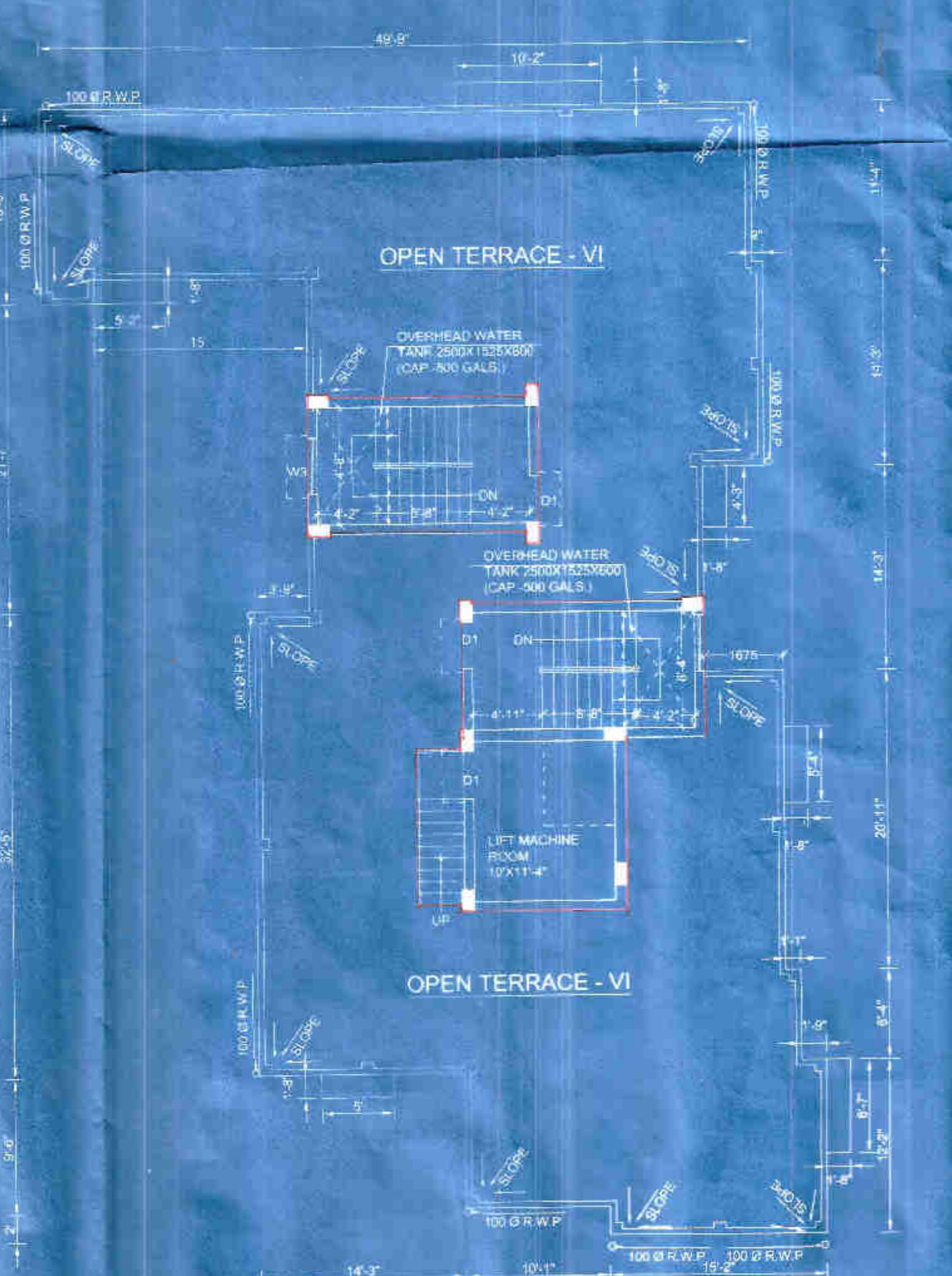

ROOF PLAN  
SCALE - 1:100

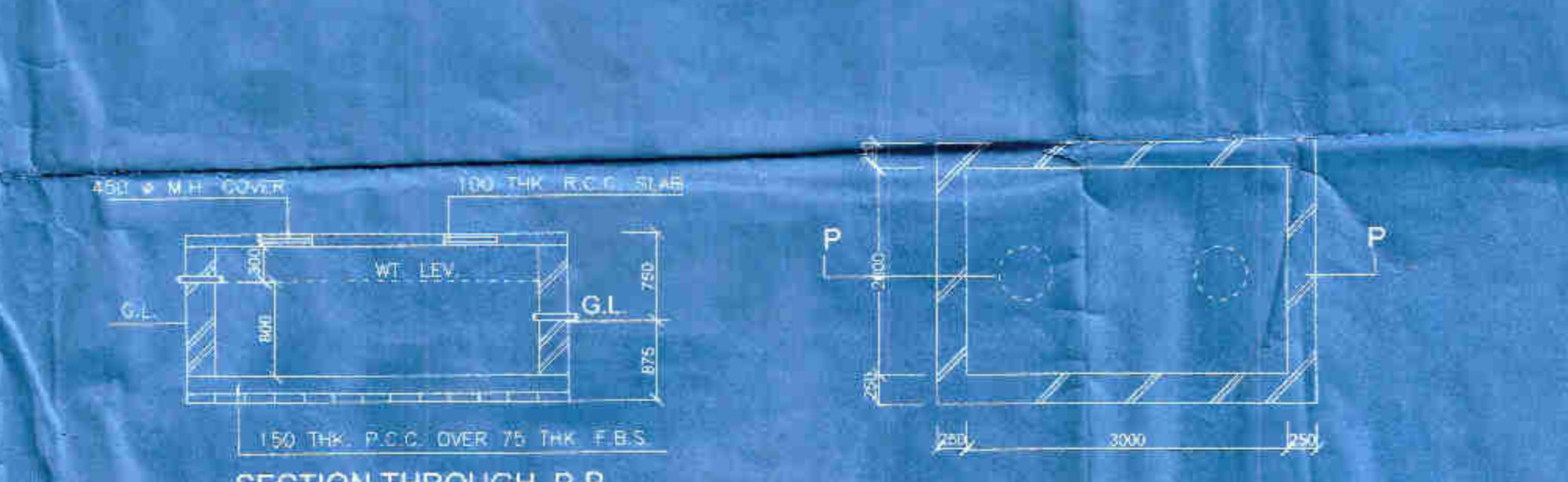

SECTION THROUGH P-P  
SCALE - 1:50

DETAIL OF SEMI UNDER GROUND  
WATER RESERVOIR (1000 GALONS)  
BLOCK - B  
SCALE - 1:50

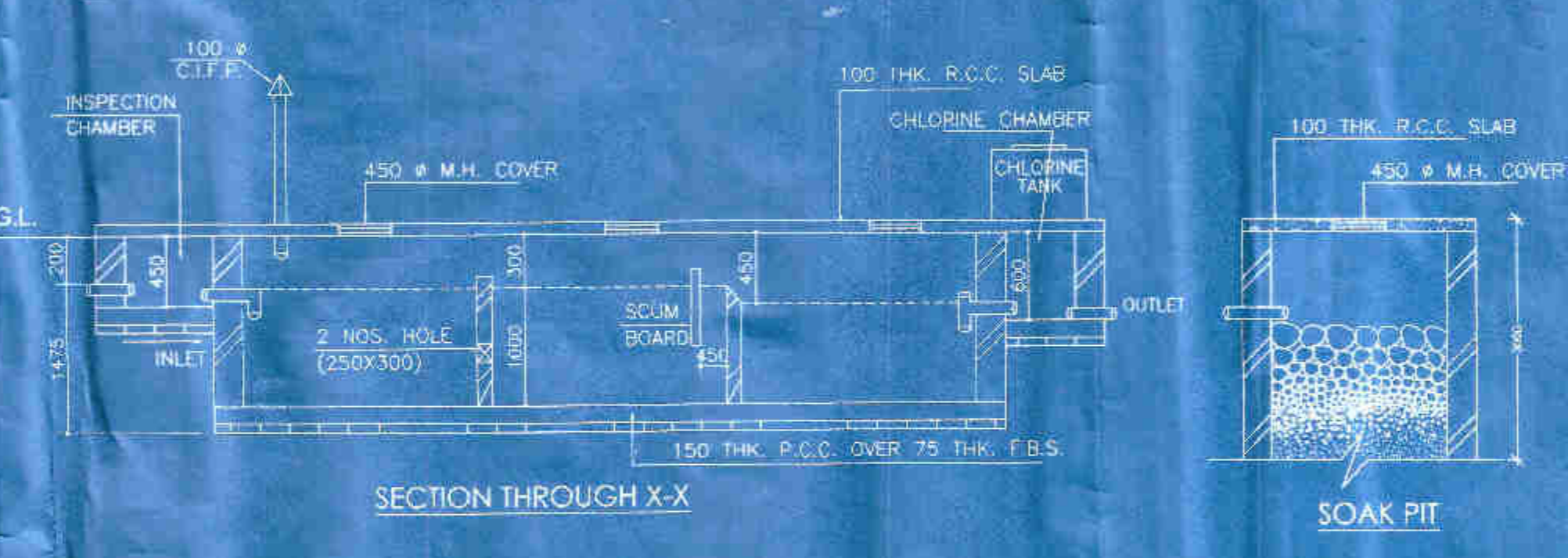

SECTION THROUGH X-X

DETAIL OF U/G SEPTIC TANK  
SCALE - 1:50 (120 USERS)

SOAK PIT

SOAK PIT