

250 THK
R.C.C WALL
AS PER DETAIL

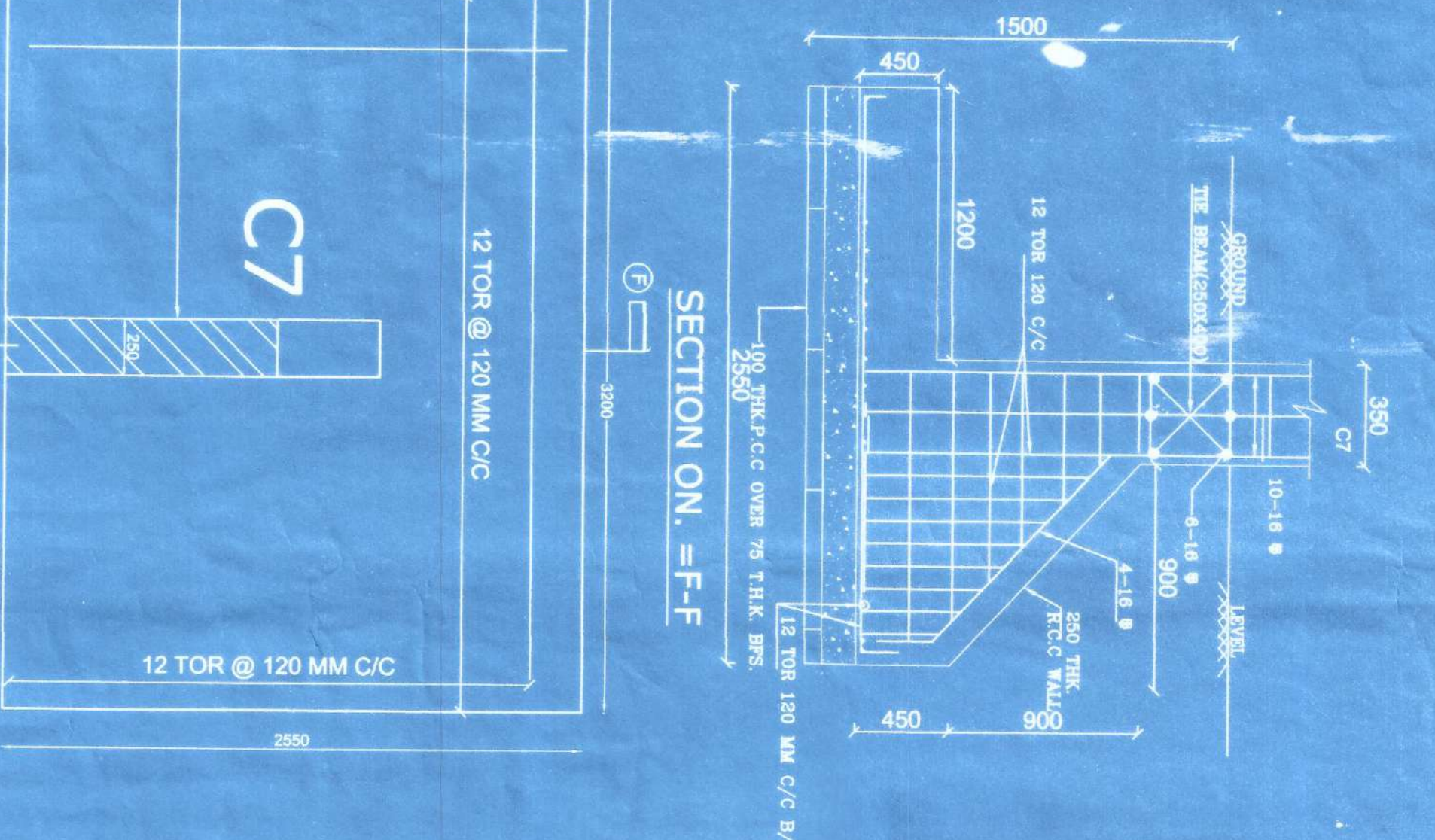

DETAILS OF ISOLATED FOUNDATION(F5)

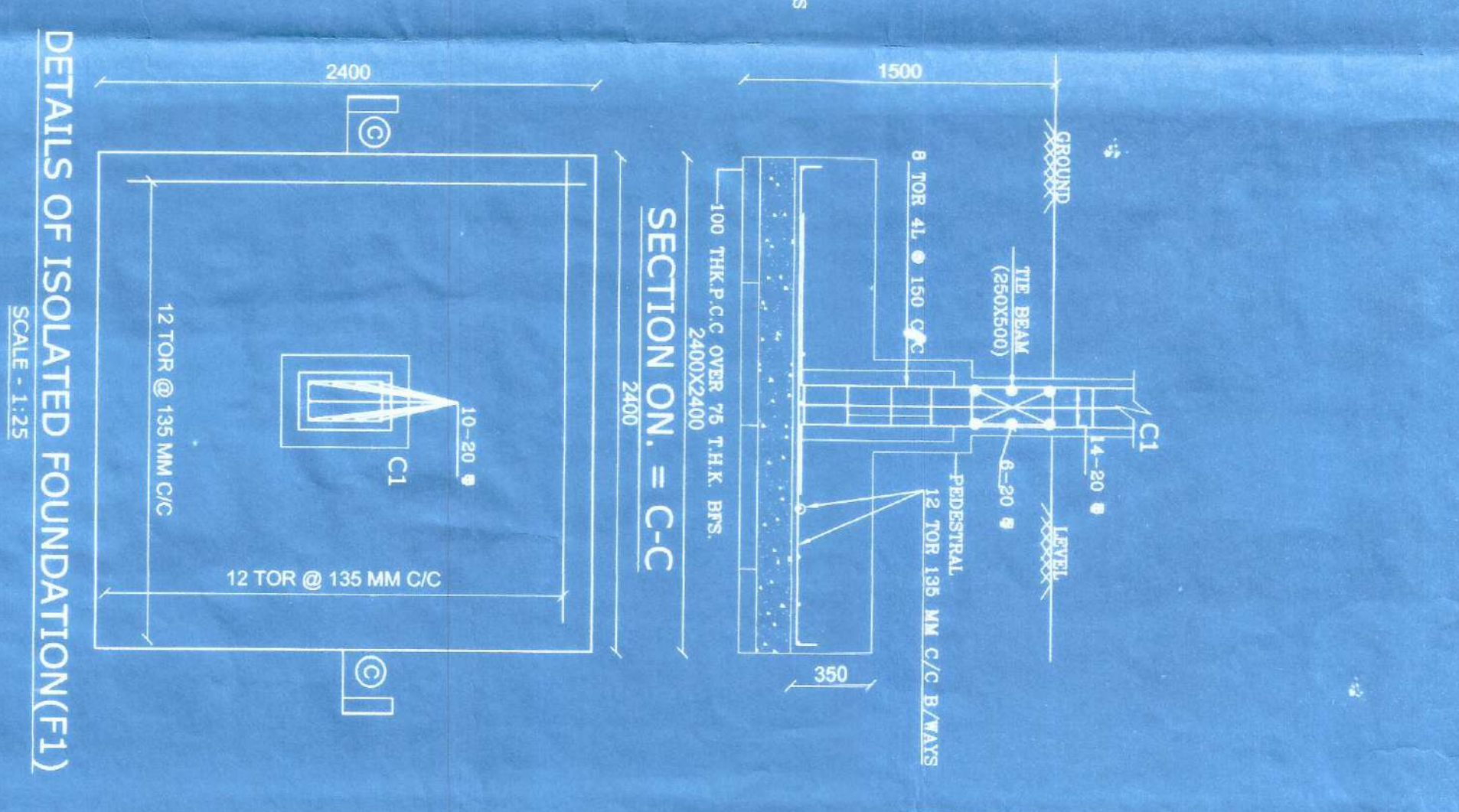

DETAILS OF ISOLATED FOUNDATION(F1)

SCHEDULE OF FOUNDATION :-

WALL	UNDER COLS.	SIZE OF FOOTING(MM)	THICKNESS OF REINFTN. (UBH)	ALONG SHORT DIRC.	ALONG LONG DIRC.
F1	C1, C2, C4, C5, C7	3000x3000	300	12# @ 135 MM C/C	12# @ 135 MM C/C
F2	C1, C7	2800x2800	400	12# @ 135 MM C/C	12# @ 135 MM C/C
F3	C2, C3, C4, C5, C6, C7, C8, C9	2800x2800	400	12# @ 135 MM C/C	12# @ 135 MM C/C
F4	C1, C2, C3, C4, C5, C6, C7, C8, C9	2800x2800	400	12# @ 135 MM C/C	12# @ 135 MM C/C
F5	C1, C2, C3, C4, C5, C6, C7, C8, C9	2800x2800	400	12# @ 135 MM C/C	12# @ 135 MM C/C
F6	C1, C2, C3, C4, C5, C6, C7, C8, C9	2800x2800	400	12# @ 135 MM C/C	12# @ 135 MM C/C

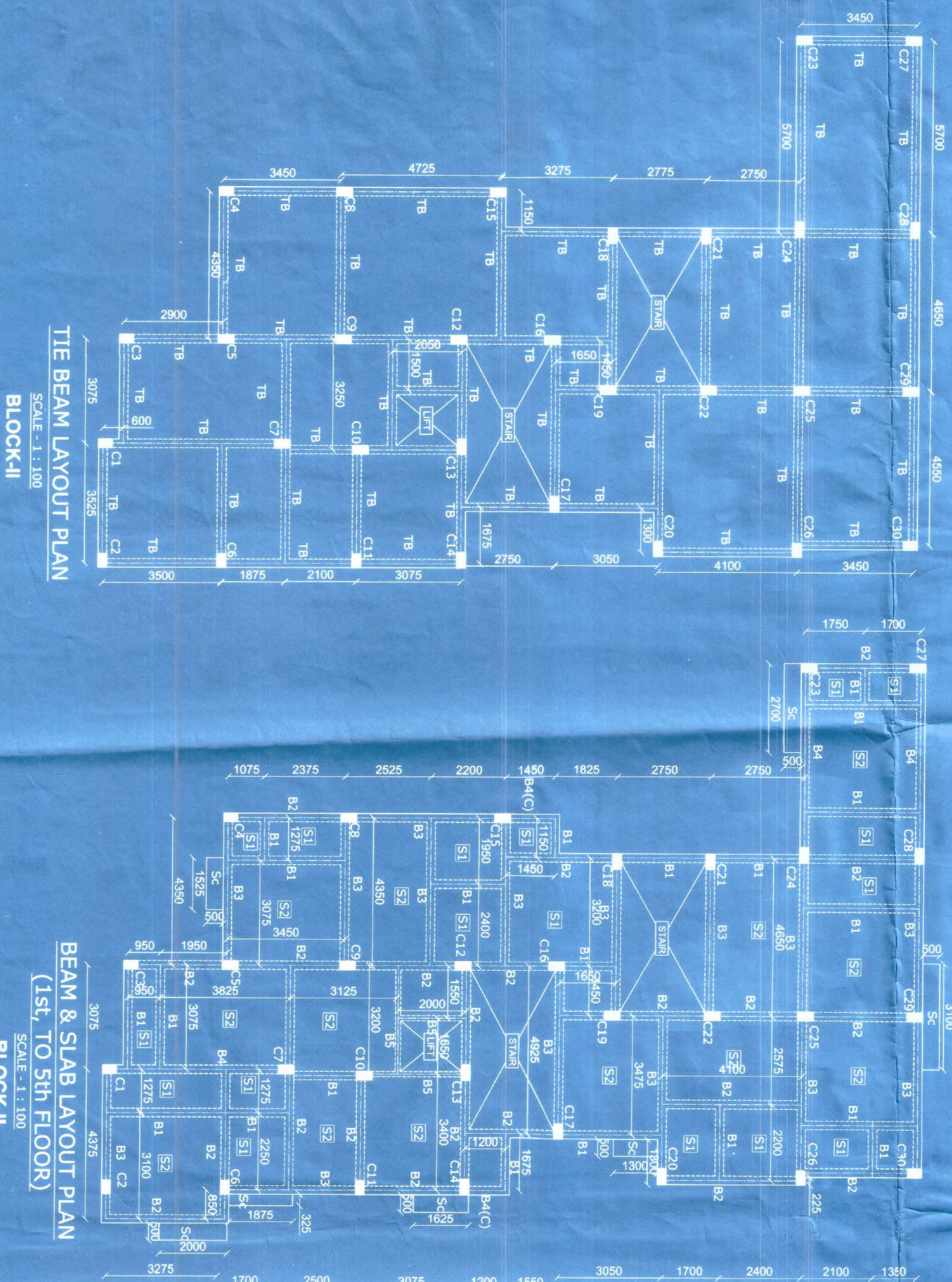

SCHEDULE OF TYPICAL FLOOR BEAM & TIE BEAM:-

BEAM	WALL	SIZE (MM)	REINFORCEMENT	SECTION AT	REINFORCEMENT	STIRRUPS
B1	250X400	3-18	2-18	TOP	2-18	8# @ 150 C/C
B2	250X400	2-18	2-18	BOT	2-18	8# @ 150 C/C
B3	250X400	3-18	2-18	TOP	2-18	8# @ 150 C/C
B4	250X400	3-18	2-18	BOT	2-18	8# @ 150 C/C
B5	250X400	3-18	2-18	TOP	2-18	8# @ 150 C/C
B6	250X400	3-18	2-18	BOT	2-18	8# @ 150 C/C
B7	250X400	3-18	2-18	TOP	2-18	8# @ 150 C/C
B8	250X400	3-18	2-18	BOT	2-18	8# @ 150 C/C
B9	250X400	3-18	2-18	TOP	2-18	8# @ 150 C/C
B10	250X400	3-18	2-18	BOT	2-18	8# @ 150 C/C
B11	250X400	3-18	2-18	TOP	2-18	8# @ 150 C/C
B12	250X400	3-18	2-18	BOT	2-18	8# @ 150 C/C

SCHEDULE OF SLAB:-

SLAB	THICKNESS	ALONG SHORTER DIRC.	ALONG LONGER DIRC.	AT SUPPORT	AT SUPPORT
S1	125 MM	8# @ 125 MM C/C	8# @ 125 MM C/C	8# @ 150 C/C	8# @ 150 C/C
S2	125 MM	8# @ 135 MM C/C	8# @ 135 MM C/C	8# @ 200 MM C/C	8# @ 200 MM C/C
S3	125 MM	8# @ 150 MM C/C	8# @ 150 MM C/C	8# @ 200 MM C/C	8# @ 200 MM C/C
S4	125 MM	8# @ 100 MM C/C	8# @ 100 MM C/C	8# @ 200 MM C/C	8# @ 200 MM C/C

SCHEDULE OF COMBINED FOUNDATION :-

M.D.	UNDER COLS.	SIZE OF FOOTING(MM)	THICKNESS SIZE OF RB BEAM (MM)	REINFORCEMENT	ALONG SHORT DIRC.	ALONG LONG DIRC.
COMB-1	C18, C19	4800x3000	400	600X700	12 TOR @ 135 MM C/C	12 TOR @ 135 MM C/C
COMB-2	C18, C19, C20	4800x3000	500	600X800	12 TOR @ 125 MM C/C	12 TOR @ 125 MM C/C

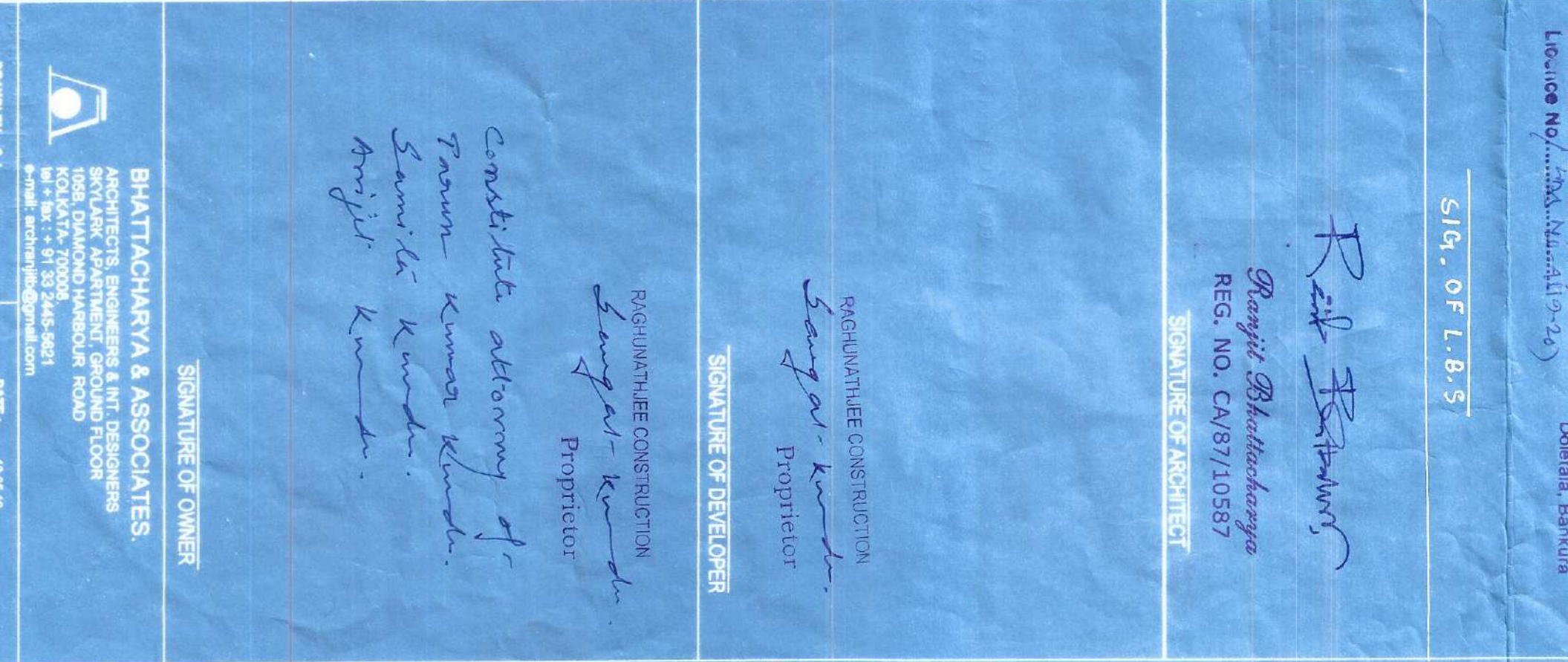
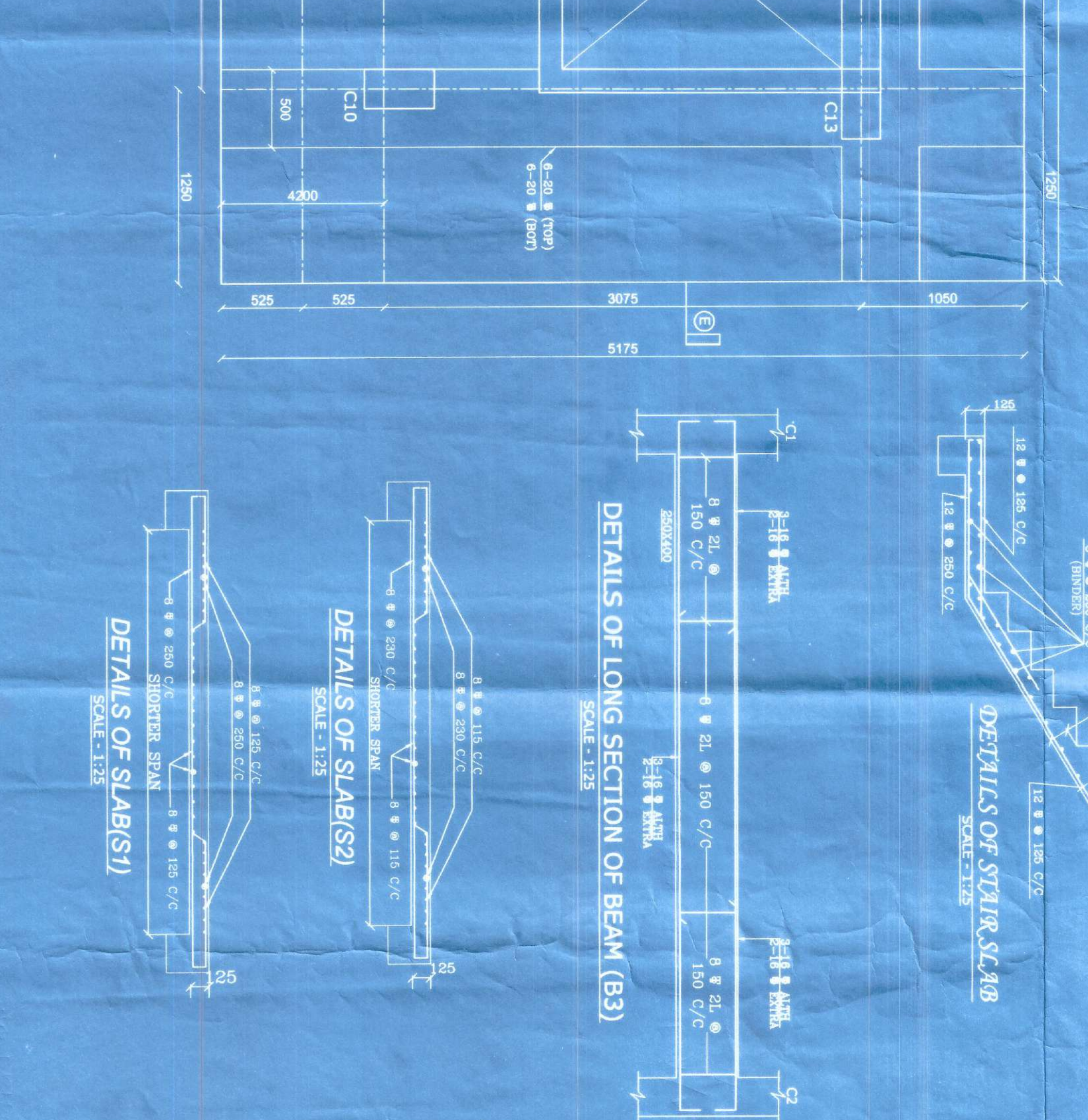
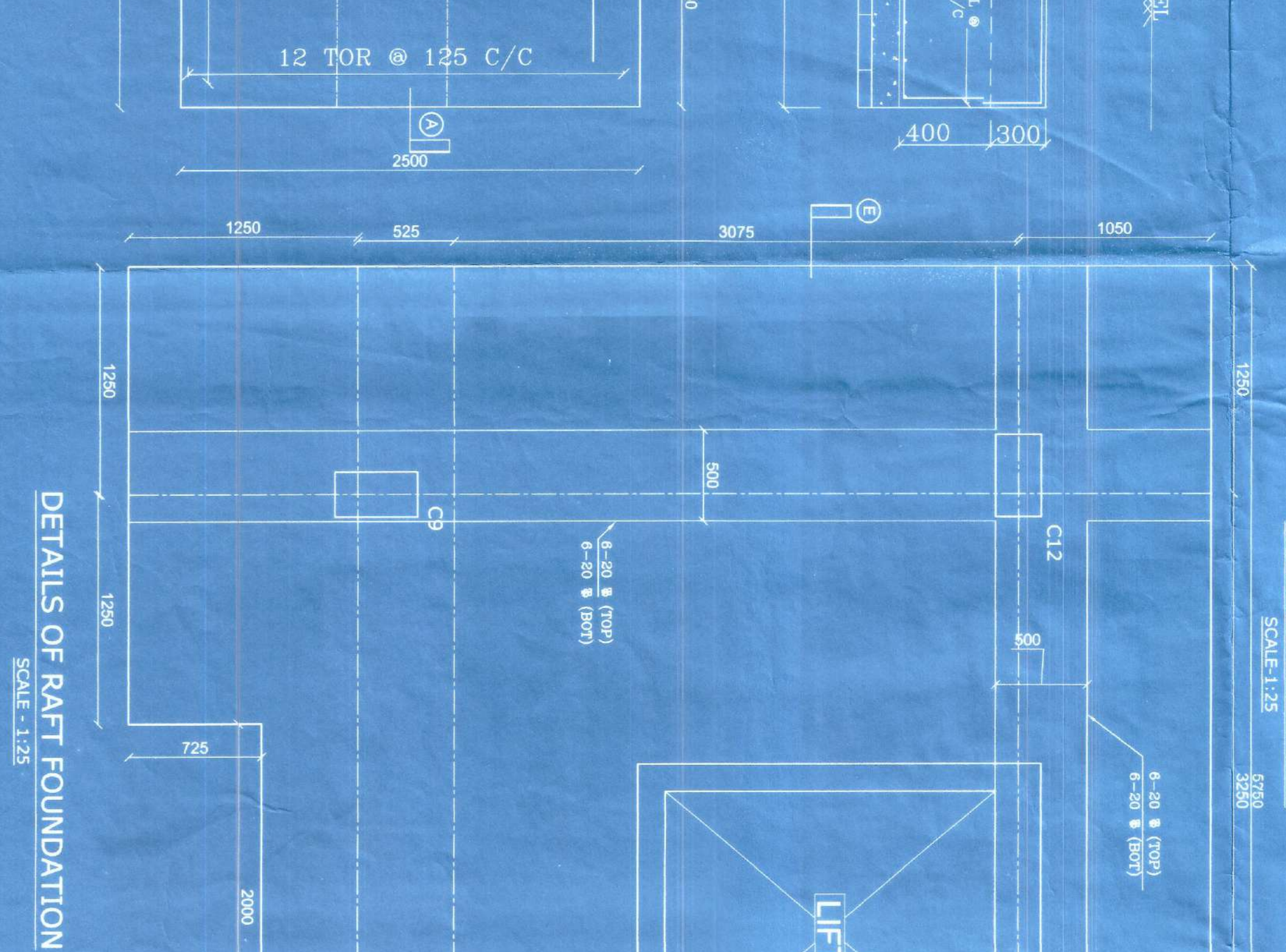
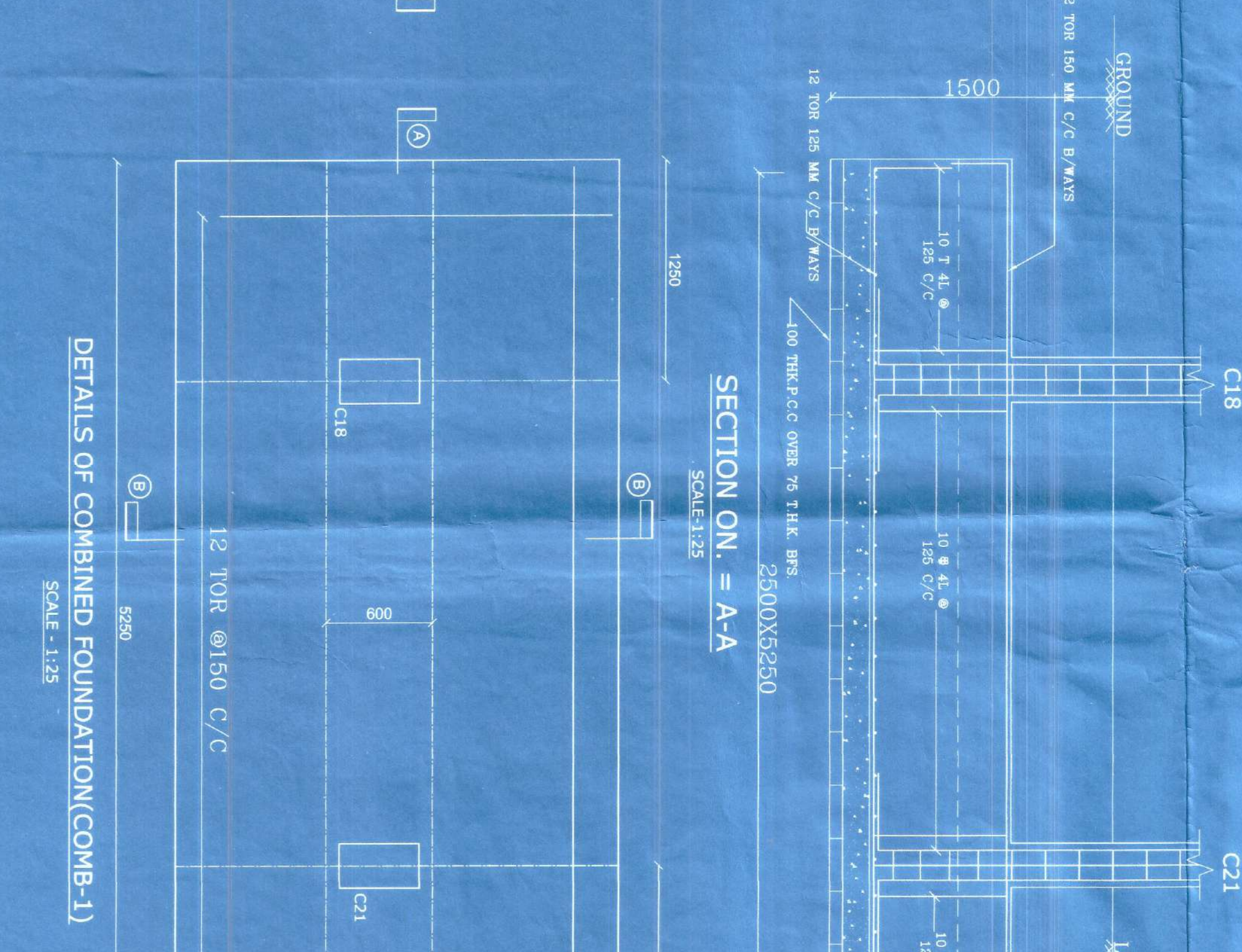
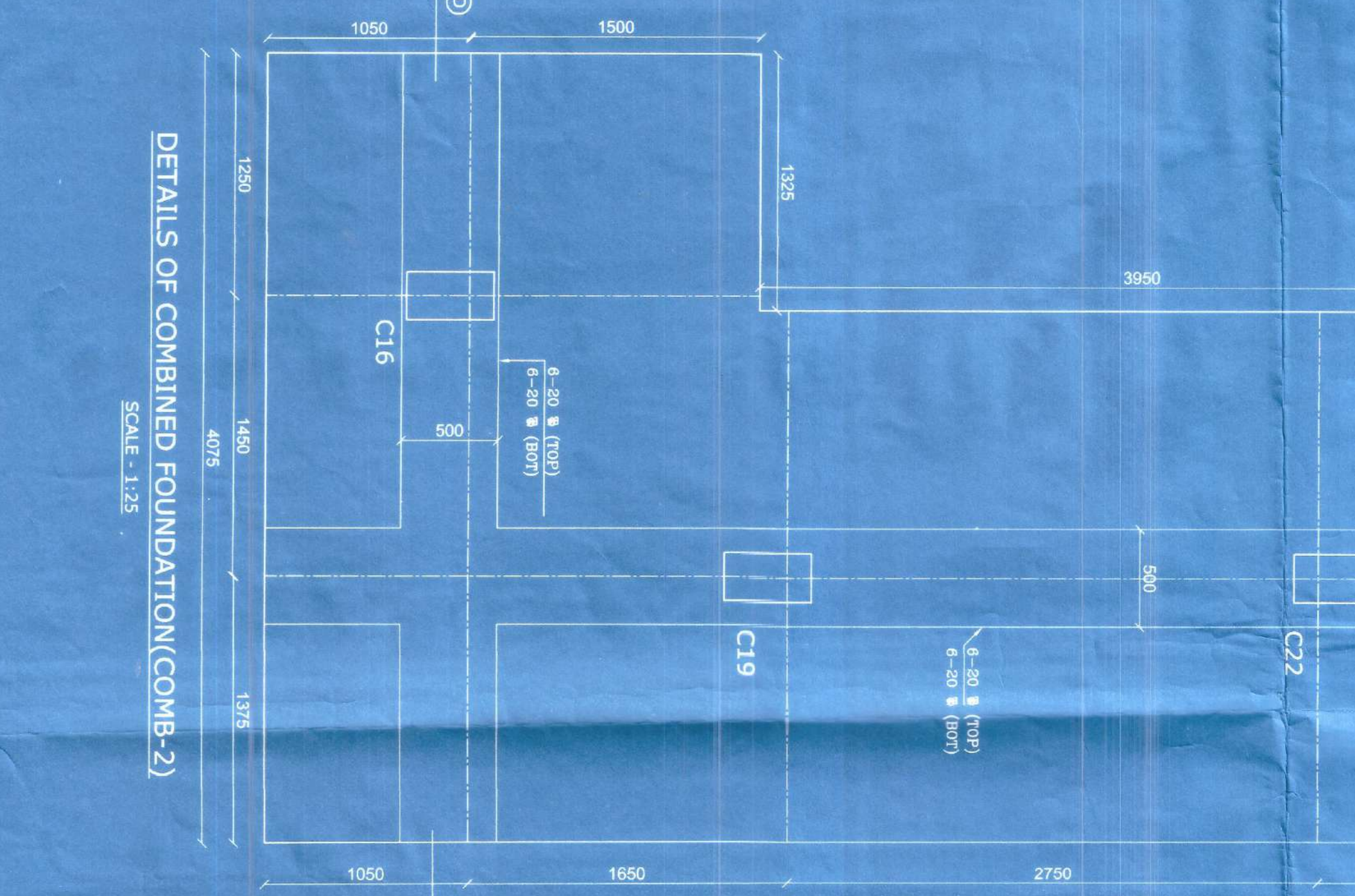

COLUMN SCHEDULE

NUMBER	COL GROUP	PERIMETER (MM)	SECTION	REINFORCEMENT
C1, C2, C4, C5, C7, C8, C9	CO-1	2800x2800	CO-1	12# @ 135 MM C/C
C1, C2, C4, C5, C7, C8, C9	CO-2	2800x2800	CO-2	12# @ 135 MM C/C
C1, C2, C4, C5, C7, C8, C9	CO-3	2800x2800	CO-3	12# @ 135 MM C/C
C1, C2, C4, C5, C7, C8, C9	CO-4	2800x2800	CO-4	12# @ 135 MM C/C
C1, C2, C4, C5, C7, C8, C9	CO-5	2800x2800	CO-5	12# @ 135 MM C/C

REINFORCEMENT DETAILS

SECTION	REINFORCEMENT
SECTION ON. = A-A	12 TOR @ 135 MM C/C
SECTION ON. = B-B	12 TOR @ 135 MM C/C
SECTION ON. = C-C	12 TOR @ 135 MM C/C
SECTION ON. = D-D	12 TOR @ 135 MM C/C
SECTION ON. = E-E	12 TOR @ 135 MM C/C
SECTION ON. = F-F	12 TOR @ 135 MM C/C

SPECIFICATIONS

- CONCRETE shall be of grade M25.
- REINFORCEMENT shall be as per schedule.
- ALL dimensions shall be in mm unless otherwise stated.
- ALL dimensions shall be in mm unless otherwise stated.
- ALL dimensions shall be in mm unless otherwise stated.

APPROVED AND ACCEPTED

[Signature]
PROJECT ENGINEER

[Signature]
SUPERVISOR

[Signature]
PROPRIETOR

DATE OF ISSUE 10/10/2024

SHEET NO. - 1/1

Copy of order passed the Chairperson
of Bankura Municipality on 371/B
Application No. 18/2019 Dated 12.03.2019
Presented by Tareen Kr Kundu & Others
of ward No. 22 Supplying
for permission to Court of (G+III Block I & G+II Block II) 8th
Residential Apartment as Per Plan.

Seen the report of the S.A.E.,
The plan is Sanction and Valid
For 3 Years.

SD/-

BANKURA MUNICIPALITY OFFICE
The 20/19
Copy the forwarded to
For information.

Tareen Kr Kundu & Others / Kunduaddiki, Bankura

M. K. / 28.08.19
Chairman
Bankura Municipality

28/08/19

S. Lal / 28.08.19
C.I.C.
P.W.D.
Bankura Municipality