

THEY STORED RESIDENCIAL FLAT BUILDING OF ID
RIAMAL KUNDU BOTH ARE S/O SRI SASADHAR
KUNDU W/O SRI SUI UMAR KUNDU 4) SRI ANIRBAN
KUNDU 5) SRI INDRANIL KUNDU S/O SRI PARIMAL
NATISAL, J.L. NO. 76, R.S. & I.R. PLOT NO. 158, 160,
NO. 22224, 22225, 22226, 22227, 22228, AT MAHALA -
G 171, 326/7, WARD NO. 11, UNDER BURDWAN
VAN, DIST. - PURBA BARDHAMAN.

SCALE: 1"=8'-0"

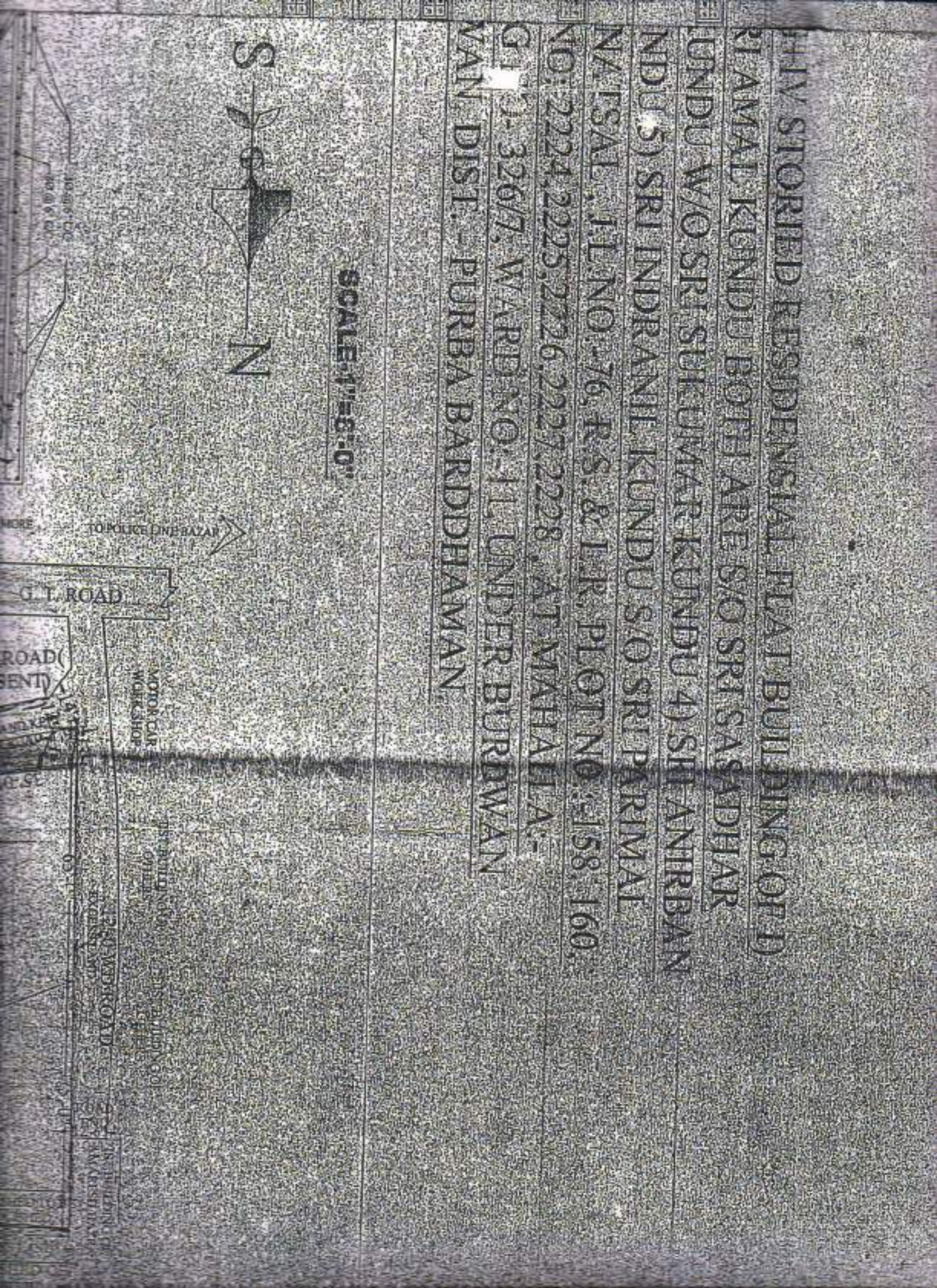

SPECIFICATION

EARTH WORKER: EXCAVATION IN ALL SORTS OF SOIL
 6" TH R.C.C FOUNDATION & 5" TH IN FLOOR
 1ST CLASS BRICK WORK WITH CEMENT MOTER (B-1) IN MAIN WALL
 6" BARD ROE SLAB ETC WITH C.C. (R-2-9)
 R.C.C WORK IN COL, LINTEL ETC. WITH RAINFORECED AS PER DESIGN
 1" TH A. FLOOR WITH P.L.C. (12-9) & FINISH
 1/2" TH PLASTERING WITH C.MORTER (B-1) BOTH SIDE OF MAIN WALL
 1/2" TH PANEL SHUTTER FOR DOOR & WINDOW
 10" TH H.C BRICK WORK IN SOAK PIT
 2 COATS OF SNOWCHEN WASHING & 2 COATS OF SYNTHATIC ENAMAL
 4" DIA. C.R. DOWN PIPE
 2" TH SAVED GUNTED K.S. FIN. SCALE
 WRITTEN DIMENSION TO BE FOLLOWED
 ALL DIMENSION ARE IN FT. & INCH
 CAR PARKING WILL BE ALLOTTED ONLY
 TO BE FLATOWNER NOT TO BE OUT SIDER.

SCALE

TECHNICAL INFORMATION

1. AREA OF LIND = 4815.00 SFT. (MORE OR LESS)
2. PROP. F.A.L = 2.20
3. PROPOSED TOTAL COVERED AREA = 10610.43 SFT.
4. PERMISSIBLE HT. OF THE BUILDING = 47-87.
5. PROPOSED FL. COMM. AREA = (STAIR 299.11) 9FT. (LIFT 16.64) = 315.75 FT.
2257.92 SFT FOR CAR PARKING.
6. PROPOSED 1ST. FLR. COVERED AREA = 2573.67 SFT.
7. PROPOSED 2ND. FLR. COVERED AREA = 2573.67 SFT.
8. PROPOSED 3RD. FLR. COVERED AREA = 2573.67 SFT.
9. PROPOSED 4TH. FLR. COVERED AREA = 2573.67 SFT.
10. % OF GROUND COVERAGE = 53.45%

FLAT AREA

FLAT "A" COVD. AREA = 606.15 SFT.
 FLAT "B" COVD. AREA = 531.80 SFT.
 FLAT "C" COVD. AREA = 532.89 SFT.
 FLAT "D" COVD. AREA = 605.11 SFT.
 COMM. SPACE COVD. AREA = 299.11 SFT. (STAIR)
 TOTAL = 2573.67 SFT.

CAR PARKING SPACE

1. PERMISSIBLE NO. OF CAR PARKING = 7 NOS
2. PROPOSED NO. OF CAR PARKING = 9 NOS

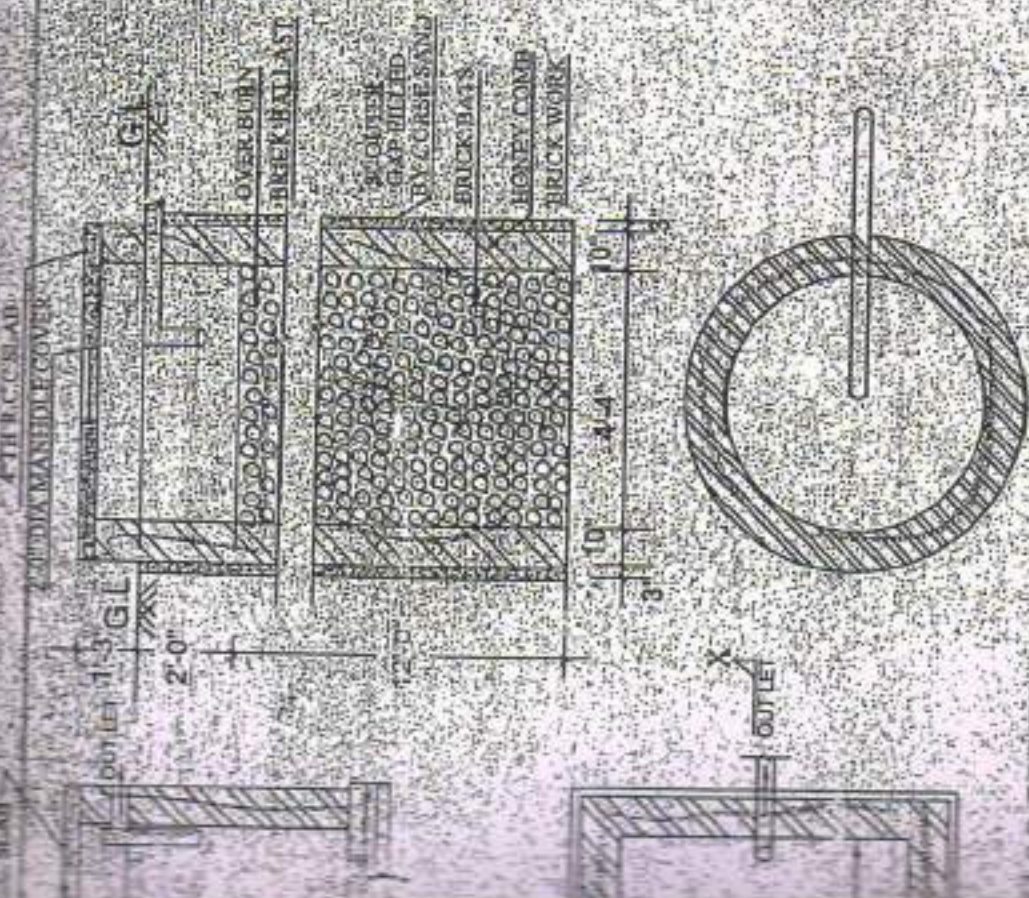

(100 USERS)

EXISTING CONSTRUCTION SHOWN IN COLOUR
 PROPOSED CONSTRUCTION SHOWN IN COLOUR
 DRAIN SHOWN IN COLOUR
 EXIST. ROAD SHOWN IN COLOUR

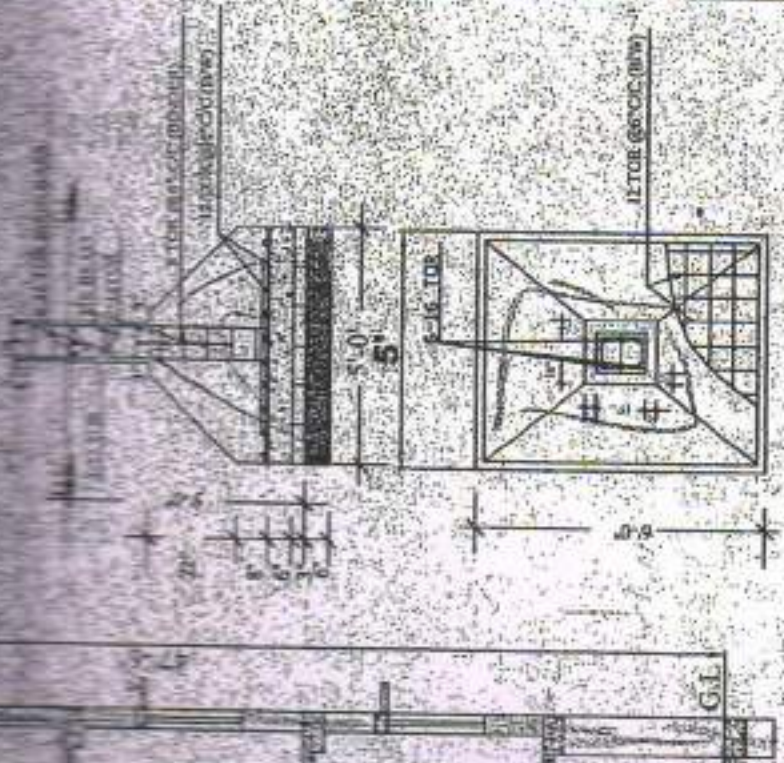

DETAILS OF COLS. FOUNDATION

SCALE: - 1" = 4'-0"

Chairman
 Burdwan Municipality
[Signature]
 16/12/19

VICE-CHAIRMAN

[Signature]

HEALTH OFFICER

[Signature]
 Sanitary Inspector
 133-I
 Under Burdwan Municipality

ENGINEER

- 1) Suburban Town
- 2) And - ...
- 3) ...
- 4) ...
- 5) ...

SIG. OF OWNERS

DRAWN BY

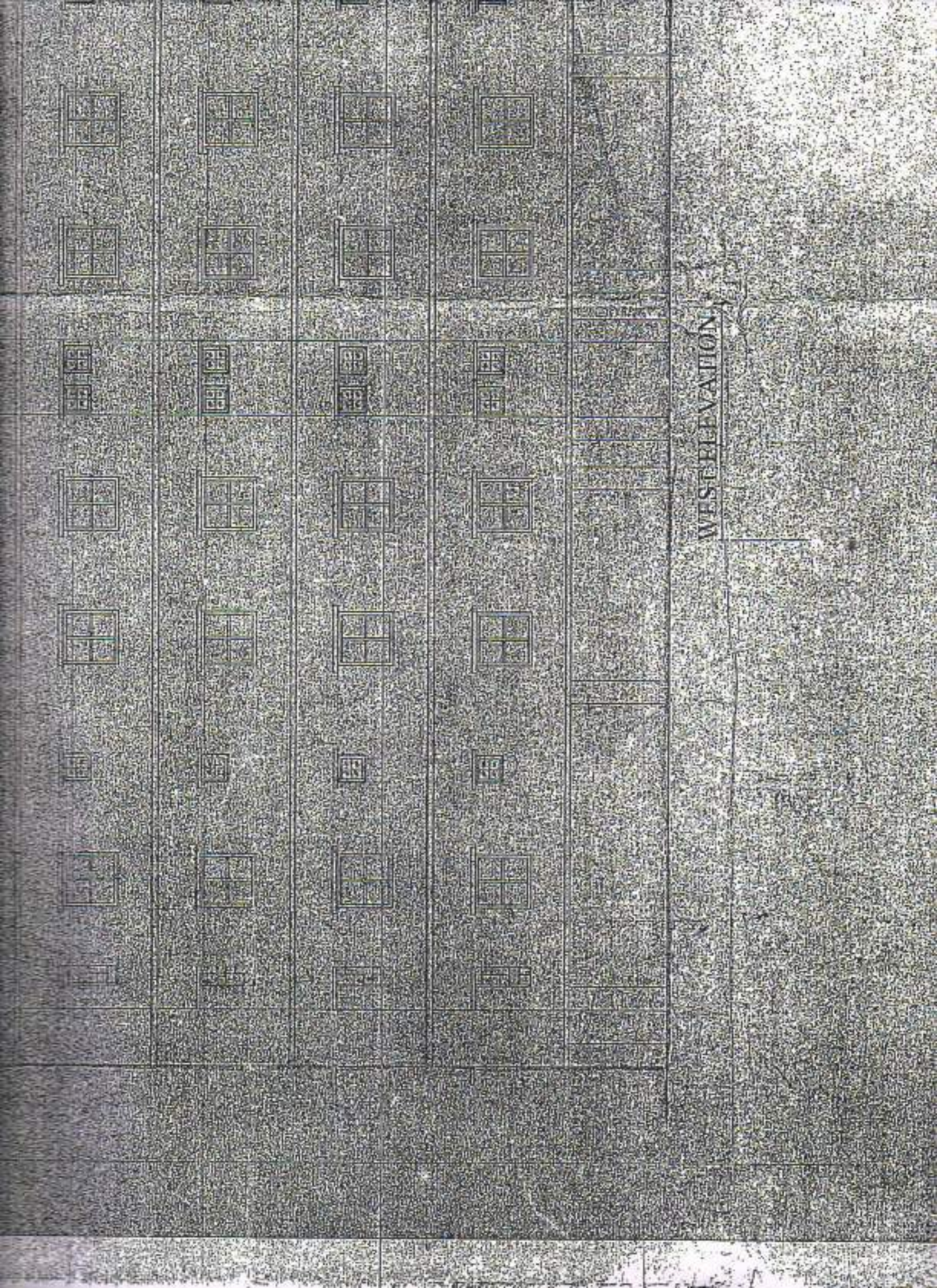

WEST ELEVATION

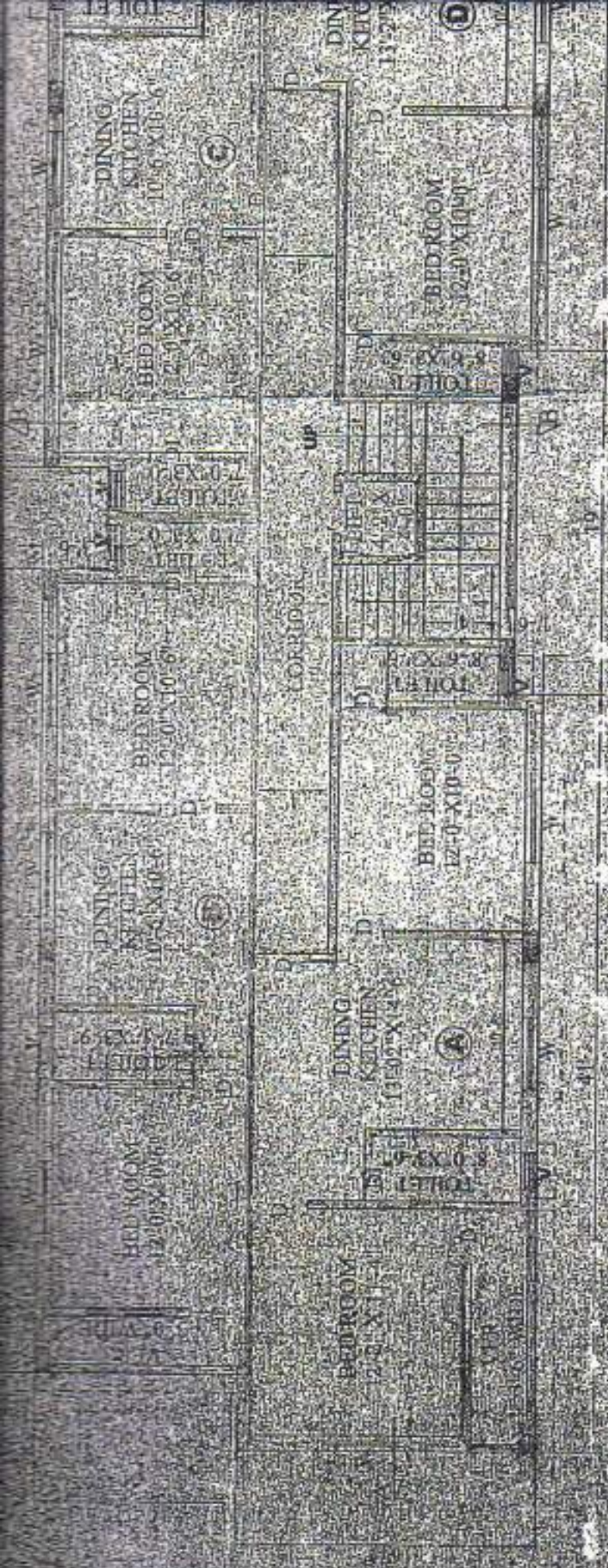

TYPICAL FLOOR PLAN (1ST., 2ND., 3RD., 4TH.)

LIST BUILDING OF OTHERS

MOTOR-CAR WORK SHOP

A-2

SEPTIC TANK

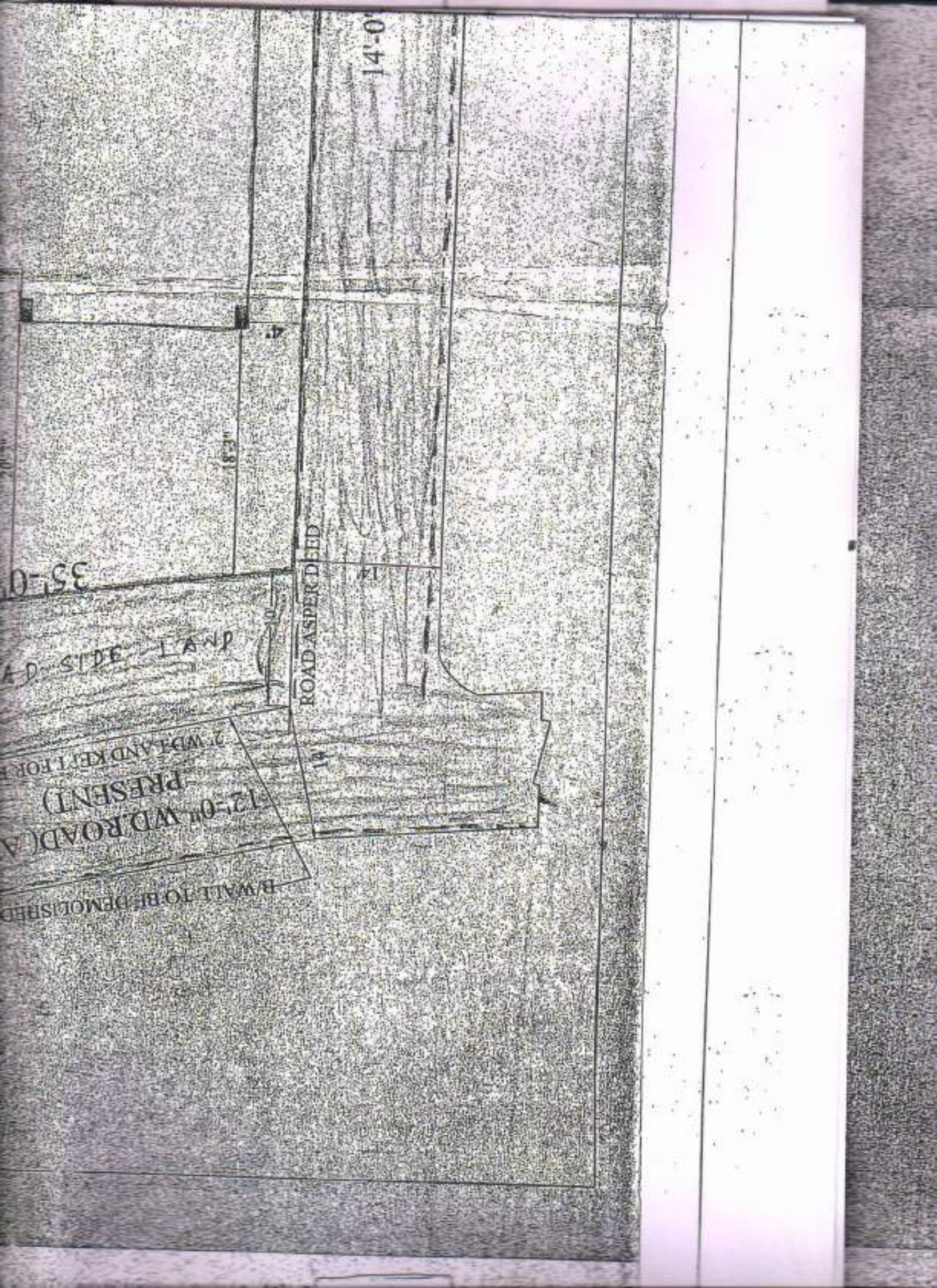

14'-0"

351-0

18'-8"

ROAD ASPER DEED

AD. SIDE LAND

2' W.D. LAND KEPT FOR

(PRESENT)
12'-0" W.D. ROAD (A)

B/WALL TO BE DEMOLISHED

18'

PLAN FOR THE PROPOSED
SRI SUKUMAR KUNDU 2) SRI
KUNDU 3) SMT. SANTANA K
KUNDU S/O SRI NIRMAL KU
KUNDU, ON MOUZA - KANAI
R. S. KHENO - 21 & 32, L.R.KH
KHIDERAMPALLY, HOLDIN
MUNICIPALITY, P.S. - BURDV

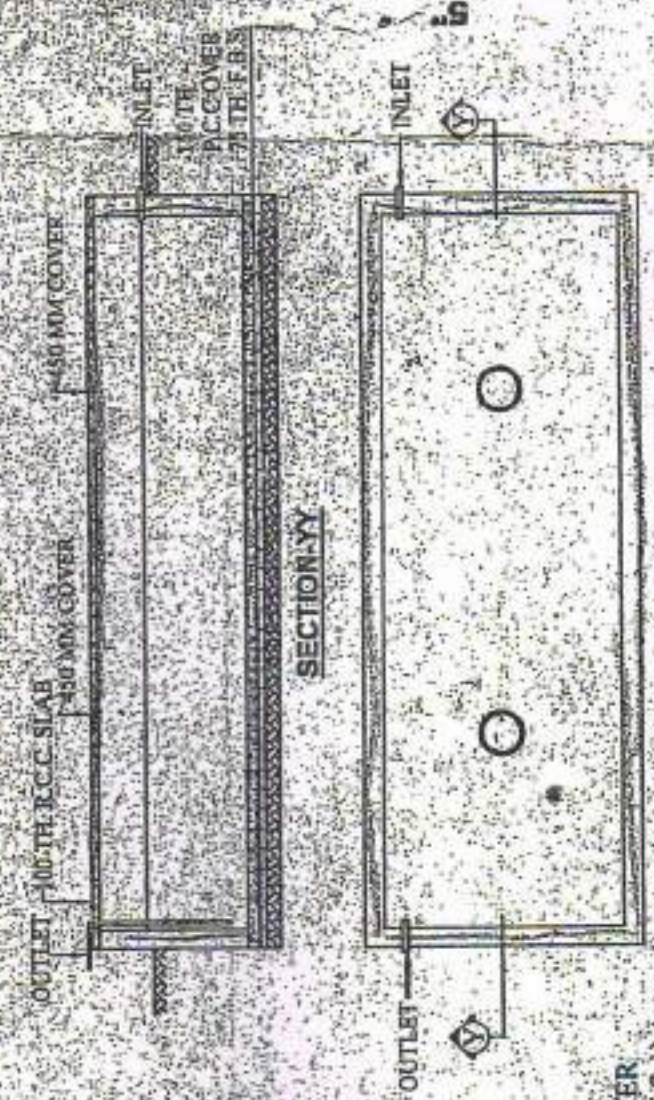
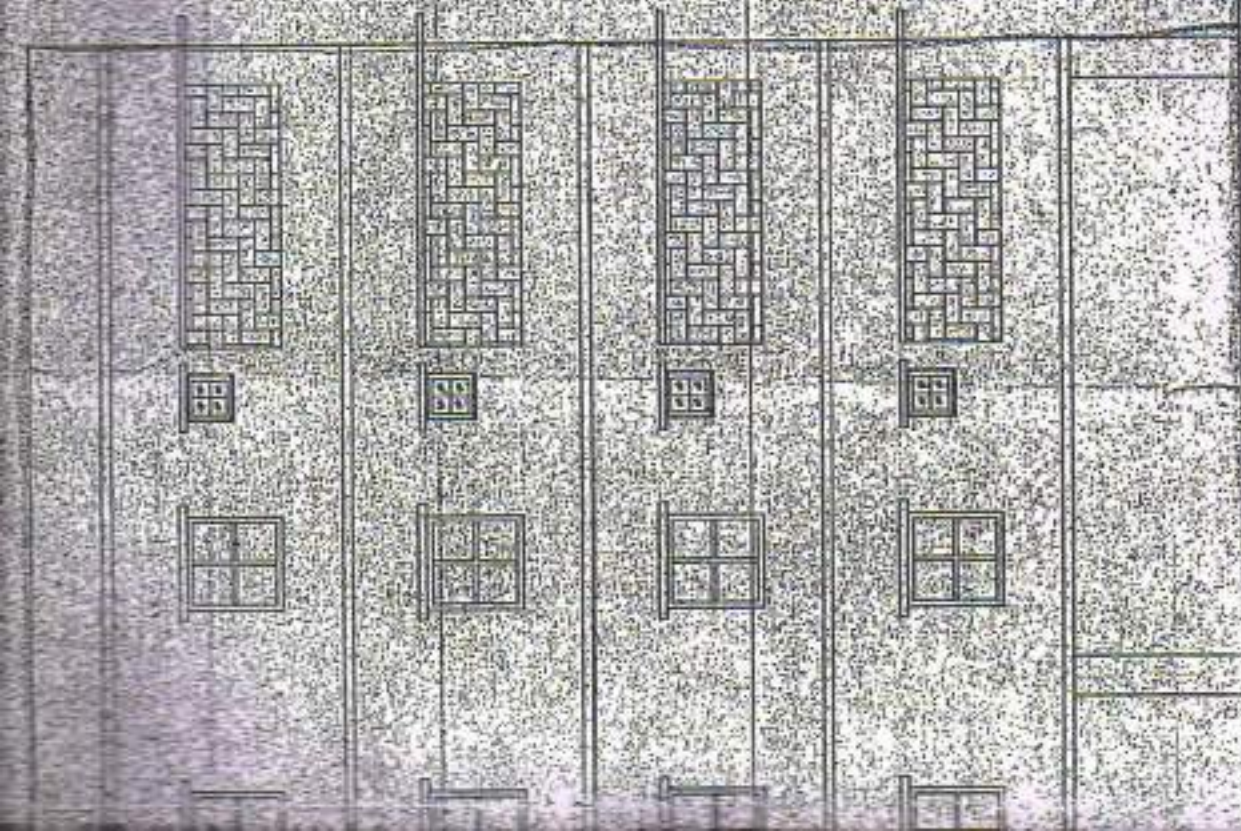

3" L.T. (7:2:1) OVER
5" R.C.C. ROOF (4:2:1)

PLAN OF S.U.G. WATER RESERVOIR



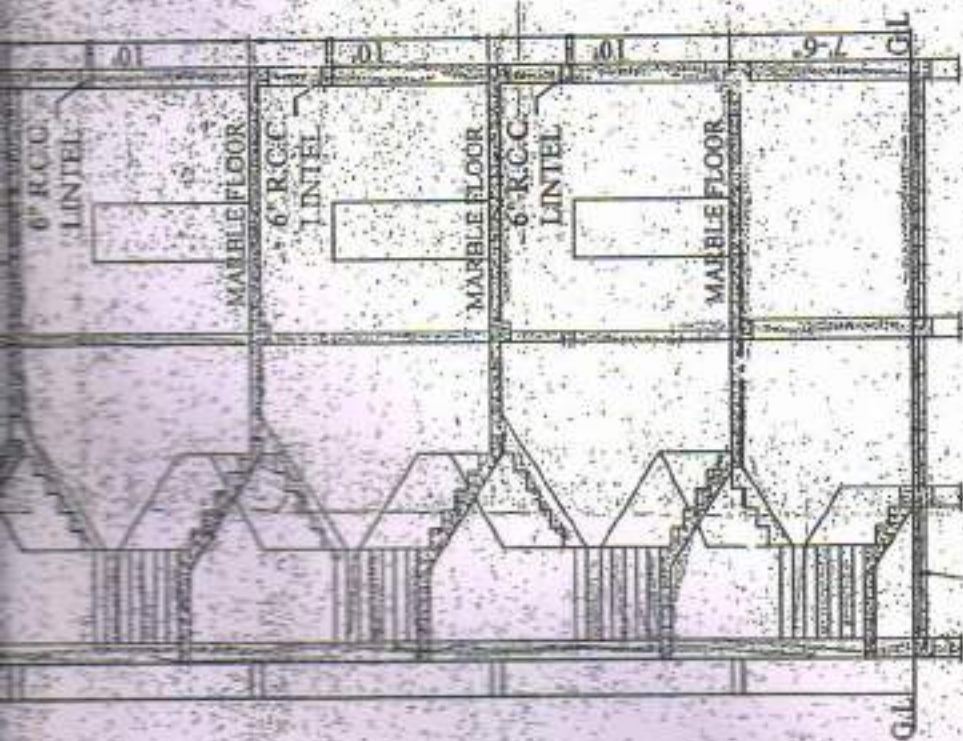

3" P.C. ON 3" C.C. OVER B.F.S.
SECTION ON B-B



SECTION AT XX

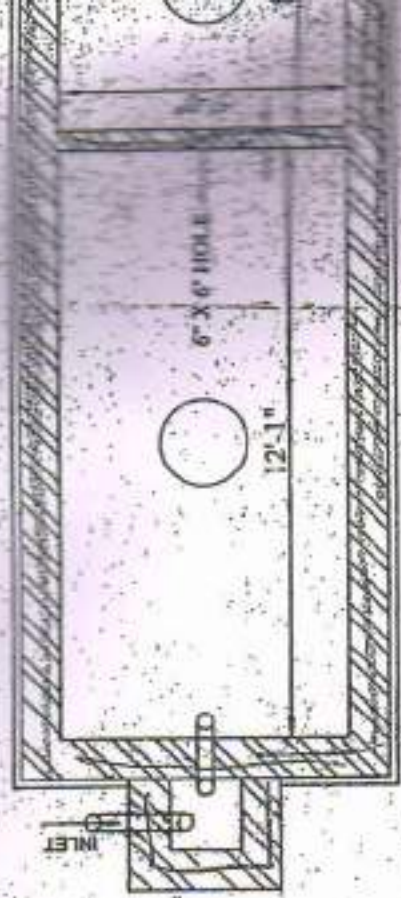

DETAILS OF SEPTIC TANK & SOAK
SCALE: 1" = 4'-0"

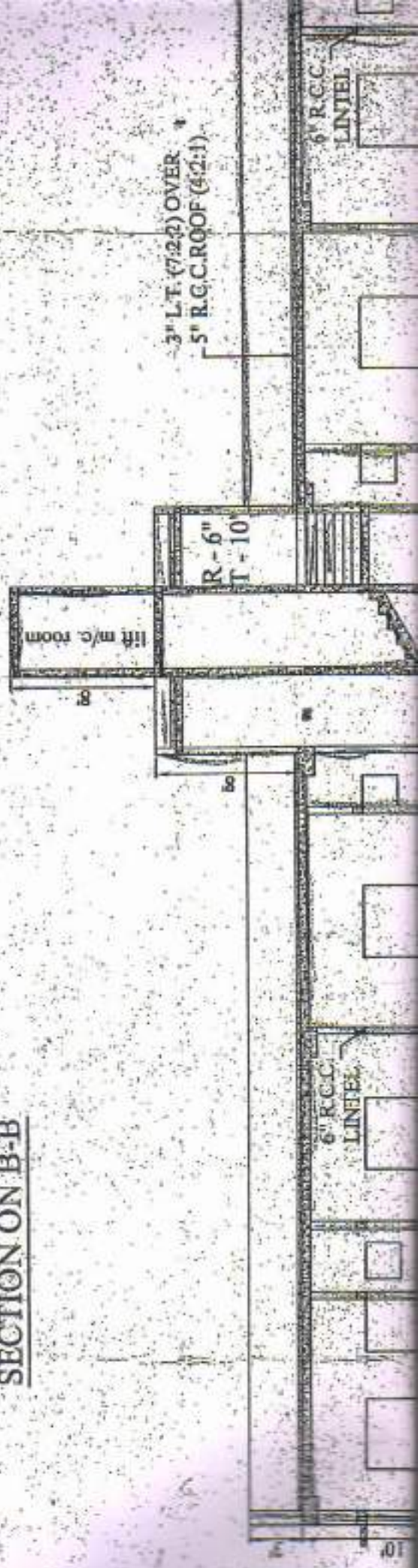

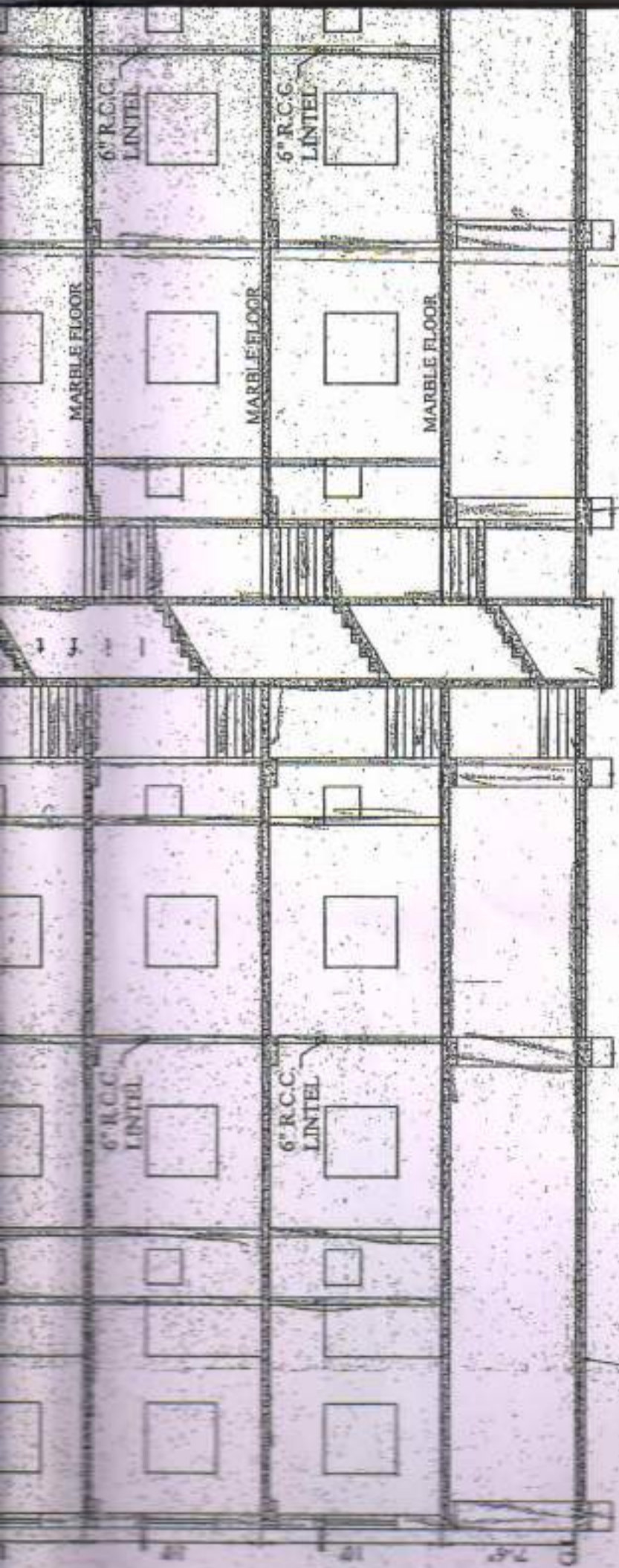

3" P.C.C. ON 3" C.C. OVER B.F.S.

SECTION ON A-A



3" L.T. (7.22) OVER
5" R.C.C. ROOF (4.2-1)



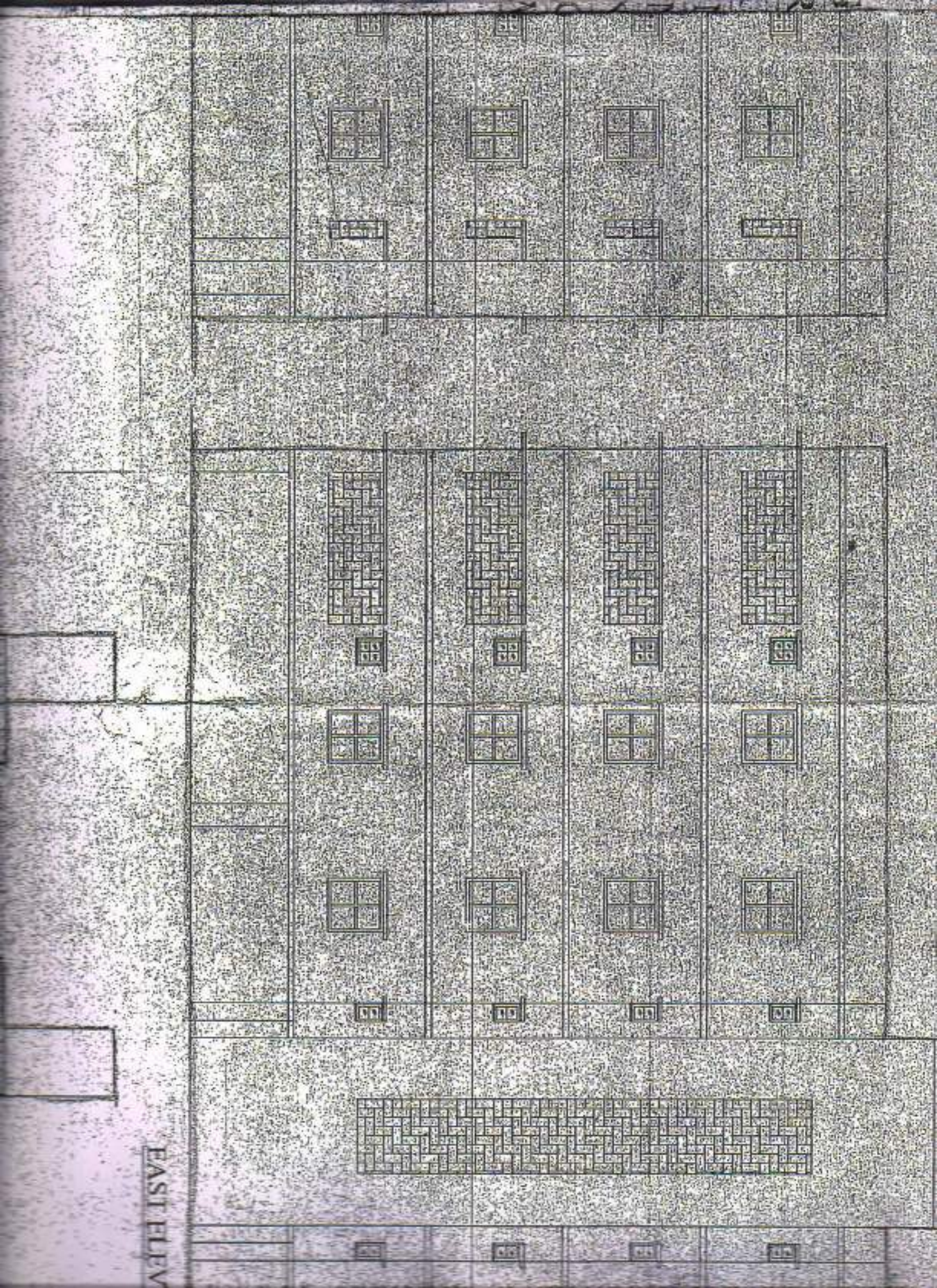

EAST ELEV



1ST BUILDING OF OTHERS

SOUTH ELEVATION

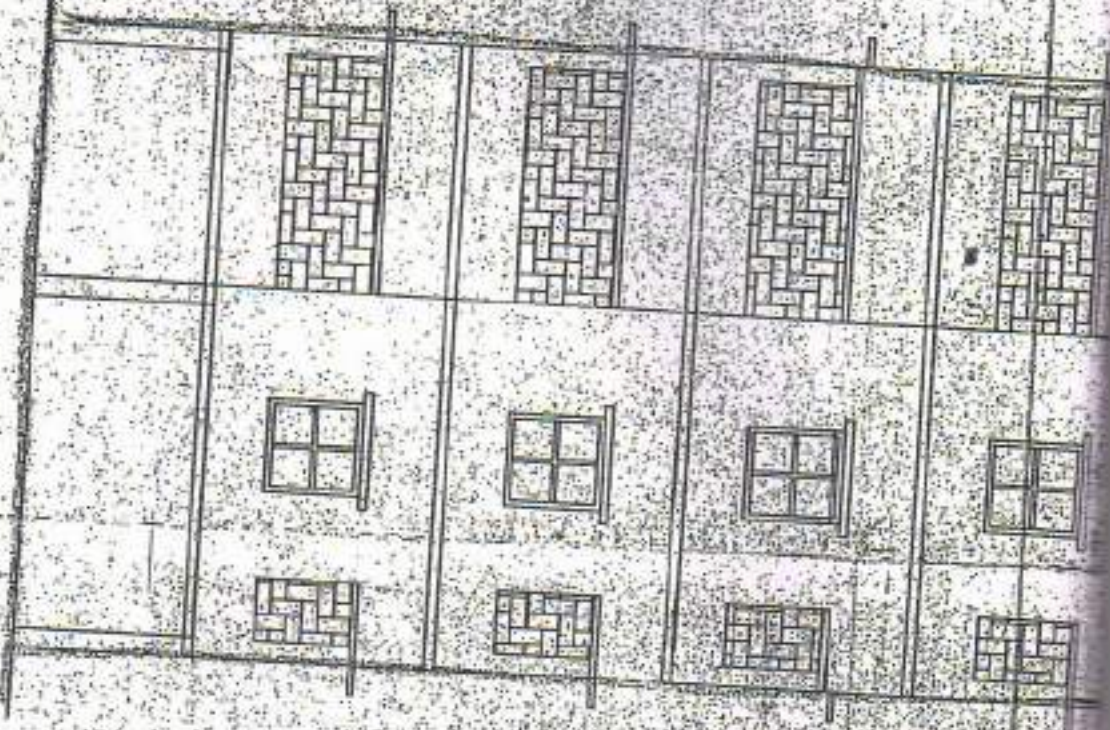

NORTH ELEVATION

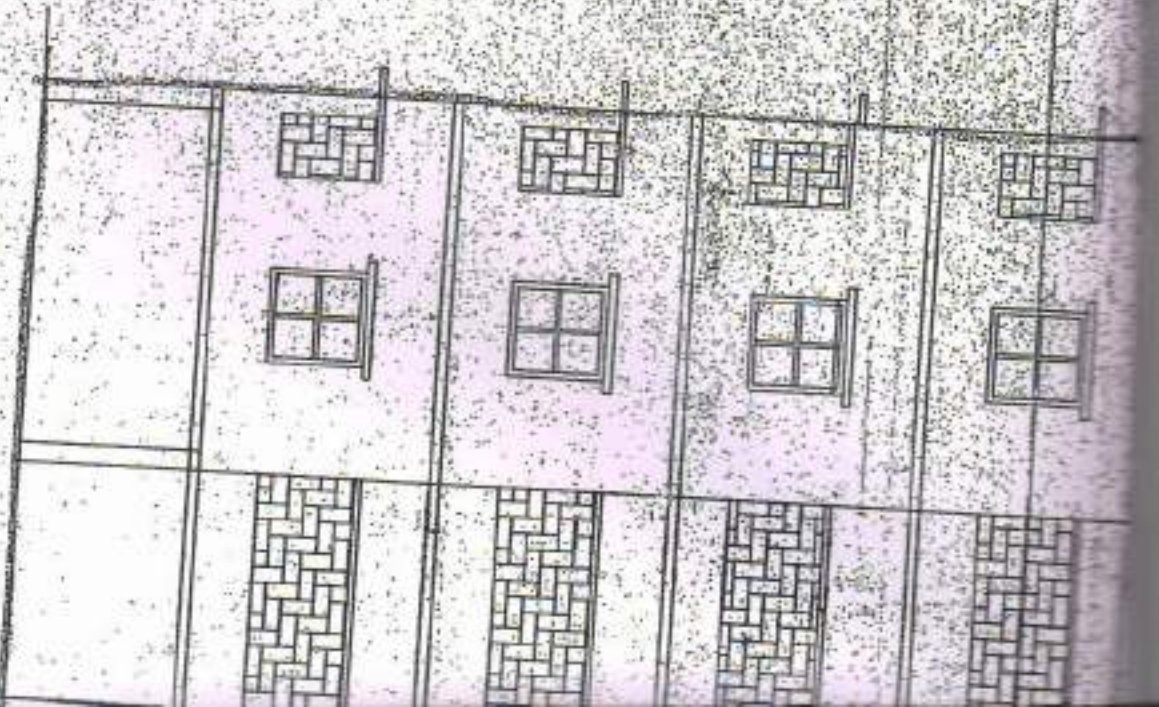

WD ROAD

EXCESS LAND

140'-0"

ROAD END

1ST BUILDING OF
AMARESH HAZRA

FOR RAIN
WATER

R PARKING

135'-0"

WD. ROAD (AS PER DEED)

PROP. GROUND FLOOR PLAN

EXT. B/WALL TO BE DEMOLISHED AT PROP. CONST.



CAR PARKING

ROAD SIDE LAND

4'-1"

15'-5"

Sami under ground
water reservoir
20'-0" X 9'-0" 7'

EXT. ASB. SHED TO BE DEMOLISHED

9" EXCESS LAND 35'-0"