

PROPOSED SITE PLAN OF A G+V STORIED BUILDING OF SMT. SWAPNA MALAKER & SRI NARAYAN CH. MALAKER, AT MOUZA - SULTANPUR, J.L. NO. - 10, R. S. KHATIAN NO. - 342, 355 & 354, MODIFIED KHATIAN NO - 3799 & 3800, DAG NO. - 1847, 1849 & 1806/2115, HOLDING NO. - 309, K. K. PALLY NO - 4, WARD NO. - 19, UNDER NORTH DUM DUM MUNICIPALITY, P.S. - DUM DUM, DIST. - 24 PARGS. (NORTH).

SITE PLAN SANCTIONED No. - 353 of 2019-20 Dt. 29.11.19

Total Building Ht. from G.L. = 22.30 M.

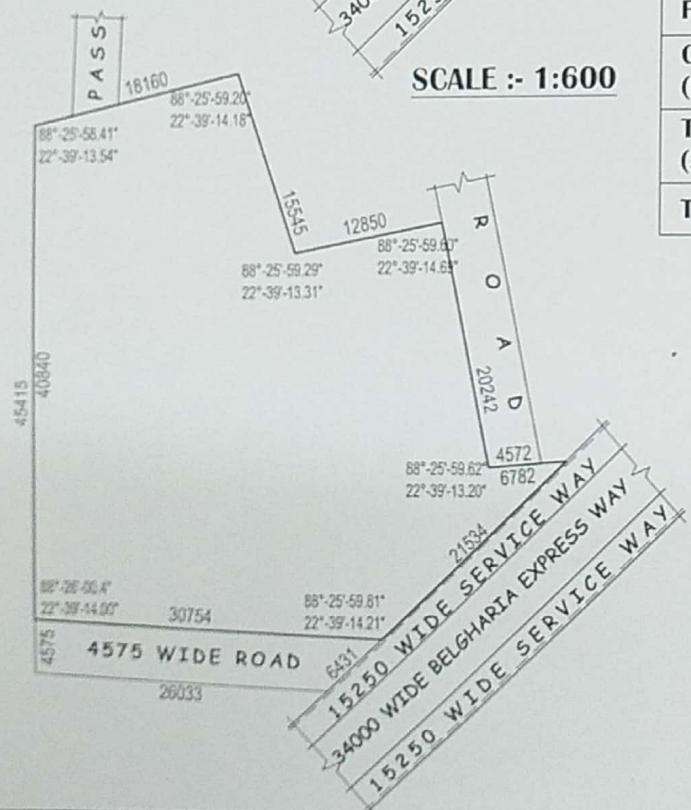
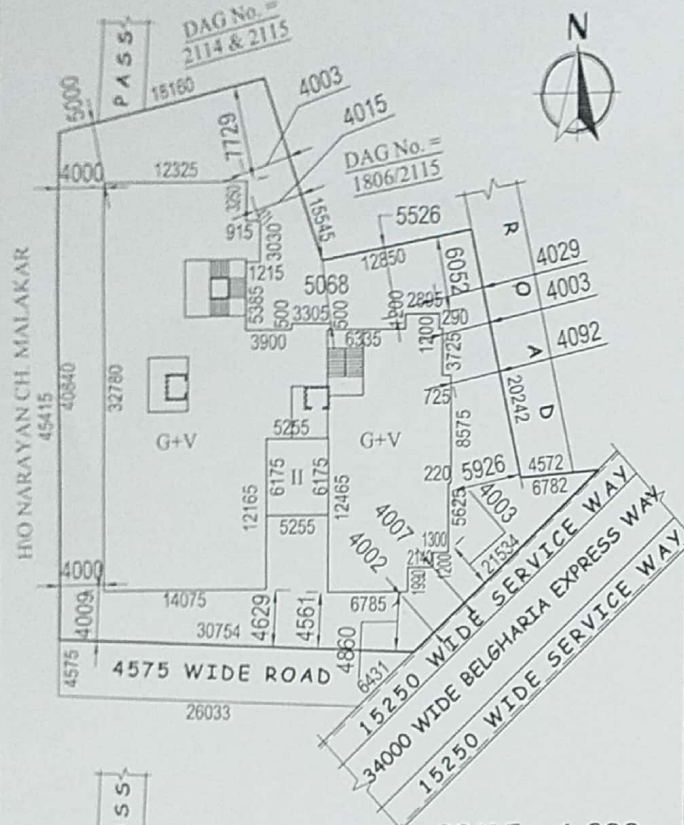

SCALE :- 1:600

STATEMENT OF LAND AREAS :-

PLOT NO.	LAND AREA	
1	4 K - 8 CH - 41 SFT.	304.93 M <sup>2</sup>
2	4 K - 6 CH - 6 SFT.	293.31 M <sup>2</sup>
3	4 K - 0 CH - 32.25 SFT.	270.66 M <sup>2</sup>
4	5 K - 0 CH - 2.50 SFT.	334.81 M <sup>2</sup>
5	1 K - 15 CH - 38 SFT.	133.18 M <sup>2</sup>
6	2 K - 0 CH - 0 SFT.	133.83 M <sup>2</sup>
<b>TOTAL LAND AREA</b>	<b>21K - 15 CH - 30 SFT.</b>	<b>1470.72 M<sup>2</sup></b>

STATEMENT OF AREAS :-

GROUND FLOOR AREA	720.18 M <sup>2</sup>
CANTILEVER AREA (GROUND FLR)	5.68 M <sup>2</sup>
FIRST FLOOR AREA	725.86 M <sup>2</sup>
CANTILEVER AREA (FIRST FLOOR)	2.57 M <sup>2</sup>
TYPICAL FLOOR AREA (2 Nd. TO 5 Th. FLOOR EACH)	695.99 M <sup>2</sup>
<b>TOTAL FLOOR AREA</b>	<b>4230.00 M<sup>2</sup></b>

*Manoj Kr. Chakraborty*  
**MANOJ KR. CHAKRABORTY**  
 Pragati Associates  
 S.V. Road, Birati, Kol-51  
 Licencn No.N.D.D.M/LBS-1/20

SIGNATURE OF ENGINEER