

FLAT  
 GON BOTH  
 ASAD GON. 4)  
 B GON. 5) SMT.  
 TCHALA,  
 SKHNO - 170,  
 133 AT  
 DWAN, DIST.,  
 PALITY.

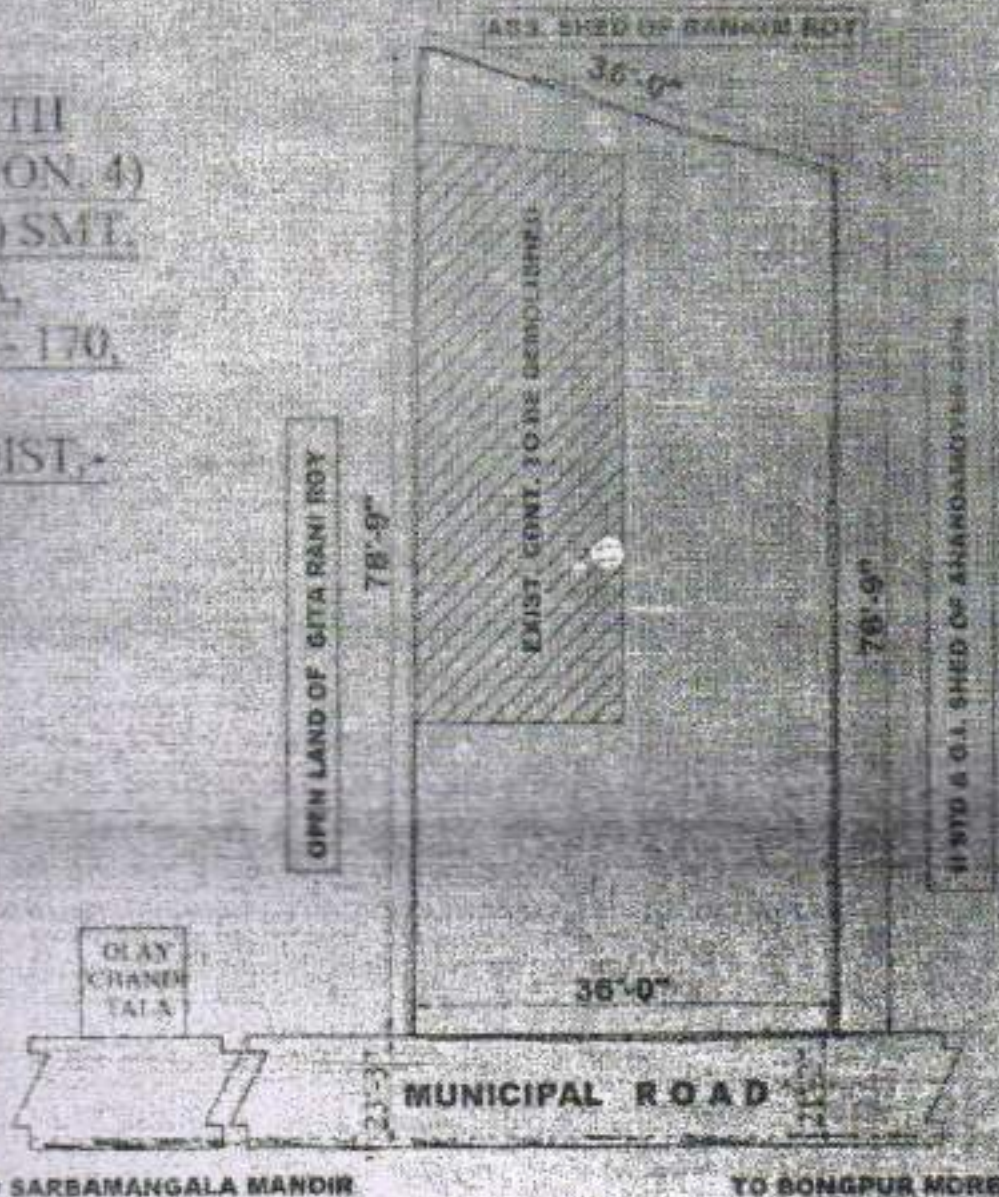

**SITE PLAN**  
**SCALE 1"=16'-0"**

**SPECIFICATION**

- EARTH WORK IN EXCAVATION IN ALL SORTS OF SOIL.
- 6" TH R.C.C. IN FOUNDATION & 3" TH IN FLOOR.
- 1ST CLASS BRICK WORK WITH CEMENT MORTAR (6:1) IN MAIN WALL.
- 6" BAND ROOF SLAB ETC. WITH C.C. (1:2:4)
- R.C.C. WORK IN COL, LINTEL ETC. WITH REINFORCED AS PER DESIGN.
- 1" TH A. FLOOR WITH P.C.C. (1:2:4) & FINISH.
- 1/2" TH PLASTERING WITH C. MORTAR (6:1) BOTH SIDE OF MAIN WALL.
- 1/2" TH PANNEL SHUTTER FOR DOOR & WINDOW.
- 18" TH H.C. BRICK WORK IN SOAK PIT.
- 2 COATS OF SNOOWCHEM WASHING & 2 COATS OF SYNTHIATK LNANAL
- 4" DIA C.P. DOWN PIPE
- RUNNER & LINTEL AS PER SCALE
- WRITTEN DIMENSION TO BE FOLLOWED
- ALL DIMENSION ARE IN FT & INCH



**TECHNICAL INFORMATION**

1. AREA OF LAND = 2799.00 SFT. (MORE OR LESS)
2. PROP. GR. FLR. COMM. AREA = (STAIR. 185.86) SFT. (LIFT. 22.89) = 204.75 SFT.  
1516.28 SFT. FOR CAR PARKING.
3. PROPOSED 1ST. FLR. COVERED AREA = 1723.94 SFT.
4. PROPOSED 2ND. FLR. COVERED AREA = 1723.94 SFT.
5. PROPOSED 3RD. FLR. COVERED AREA = 1723.94 SFT.
6. PROPOSED 4TH. FLR. COVERED AREA = 1723.94 SFT.
7. PROPOSED 5TH. FLR. COVERED AREA = 1723.94 SFT.
8. PROPOSED TOTAL COVERED AREA = 8617.56 SFT.
9. % OF GROUND COVERAGE = 61.59%
10. PROP. F.A.R. = 3.15

**FLAT AREA:-**

**FLAT "A" COVD. AREA = 542.40 SFT.**  
**FLAT "B" COVD. AREA = 449.80 SFT.**  
**FLAT "C" COVD. AREA = 546.08 SFT.**  
**COMM. SPACE COVD. AREA = 185.86 SFT. (STAIR)**  
**TOTAL COVD. AREA = 1723.94 SFT.**

**CAR PARKING SPACE:-**

1. PERMISSIBLE NO. OF CAR PARKING = 6 NO.
2. PROPOSED NO. OF CAR PARKING = 10 NO.

**SCHEDULE OF DOORS & WINDOWS :-**

DOORS		WINDOWS	
D=3'-0" X 6'-6"	D=2'-6" X 6'-6"	W=4'-0" X 4'-0"	W=2'-0" X 2'-6"

**SIGNIFICANCE :-**

OWNER LAND SHOWN IN COLOUR :-	<input type="checkbox"/>
EXISTING CONSTRUCTION SHOWN IN COLOUR :-	<input type="checkbox"/>
PROPOSED CONSTRUCTION SHOWN IN COLOUR :-	<input type="checkbox"/>
DRAIN SHOWN IN COLOUR :-	<input type="checkbox"/>
EXIST. ROAD SHOWN IN COLOUR :-	<input type="checkbox"/>

  
**VICE-CHAIRMAN**  
 Burdwan Municipality

  
**ENGINEER**

**HEALTH OFFICER**

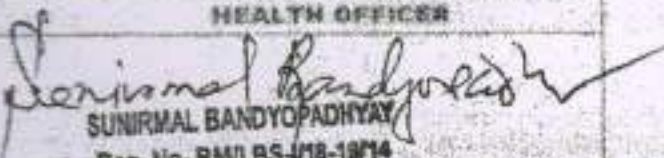
  
**SUNIRMAL BANDYOPADHYAY**  
 Reg. No- BM/LS-118-1974  
 UNDER BURDWAN MUNICIPALITY

Sanjib Ghos  
 Sada Shih Ghos  
 Rajendra Prasad Ghos  
 Debi Prasad Ghos  
 Shanti Ghos

**DRAWN BY**

**SIG. OF OWNER**



NORTH ELEVATION

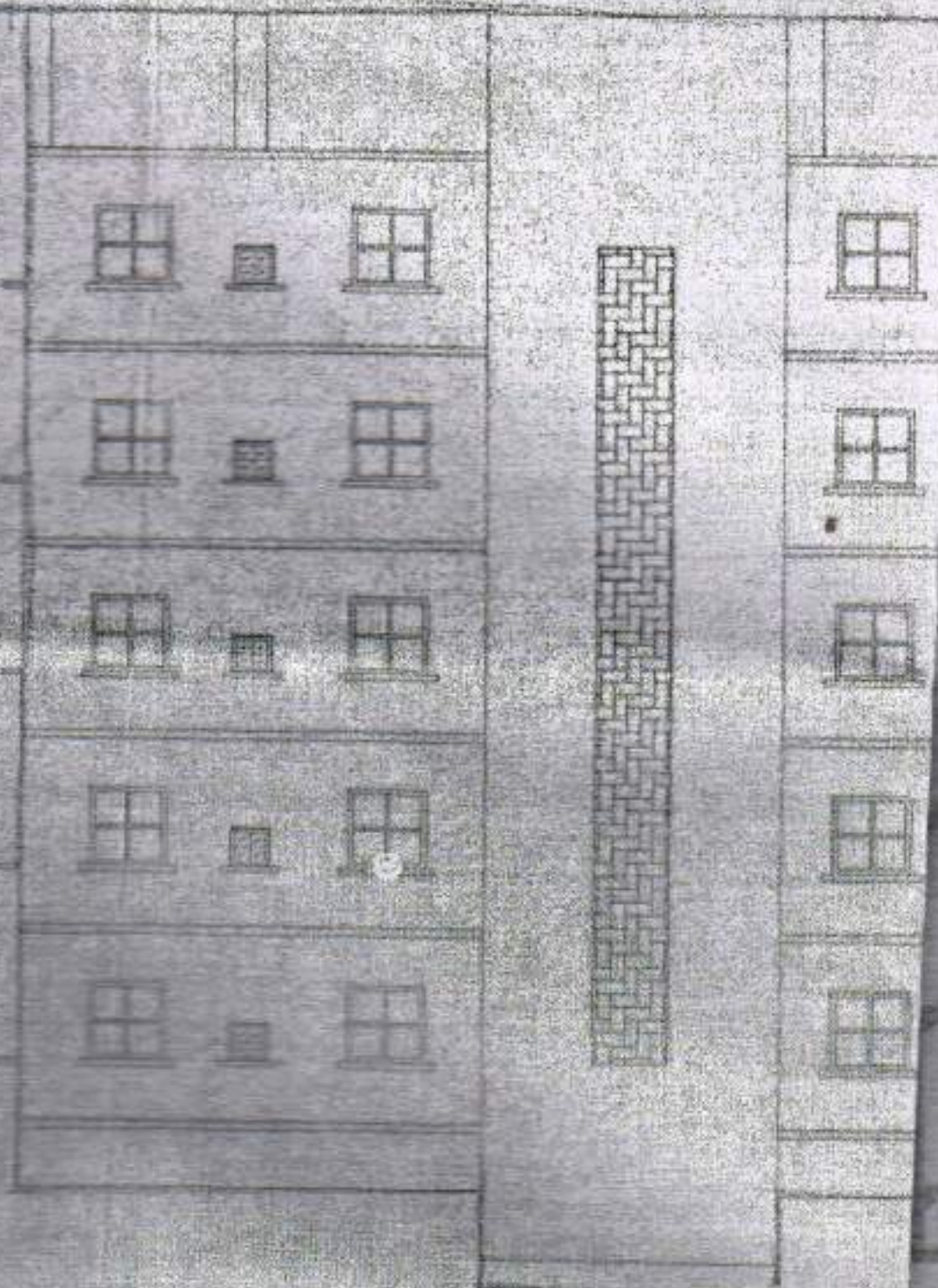

PLAN FOR THE  
BUILDING OF THE  
ARE S/O SHAMBH  
SRIDHAR PRASAD  
SHANTAGON, W/O  
TE NO. 37 R.S.P.  
L.R.KIT NO. 1534  
MAHALTA-BHAT  
PURBA BARDH

DE



N





SECTION YY



PLAN OF SUG. WATER RESERVOIR  
SCALE: 1"=2'-0"

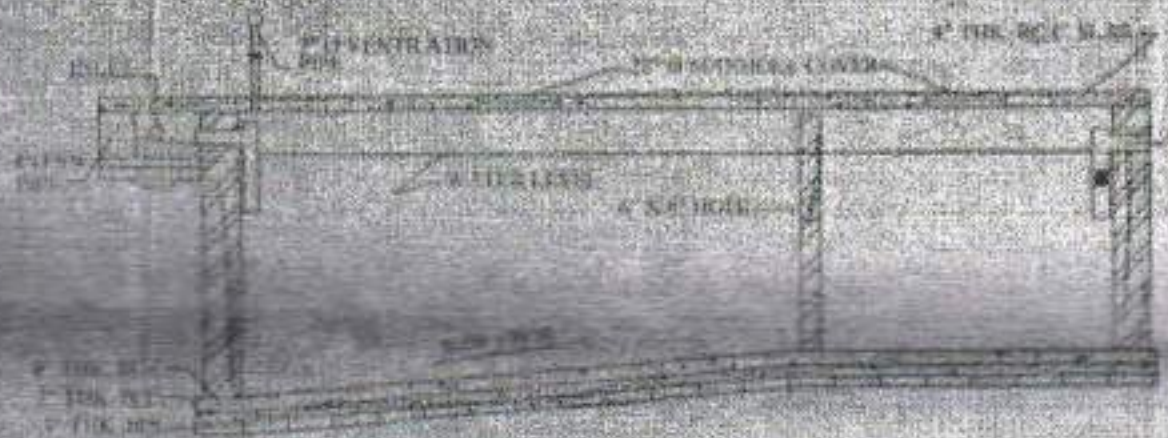

SECTION AT XX

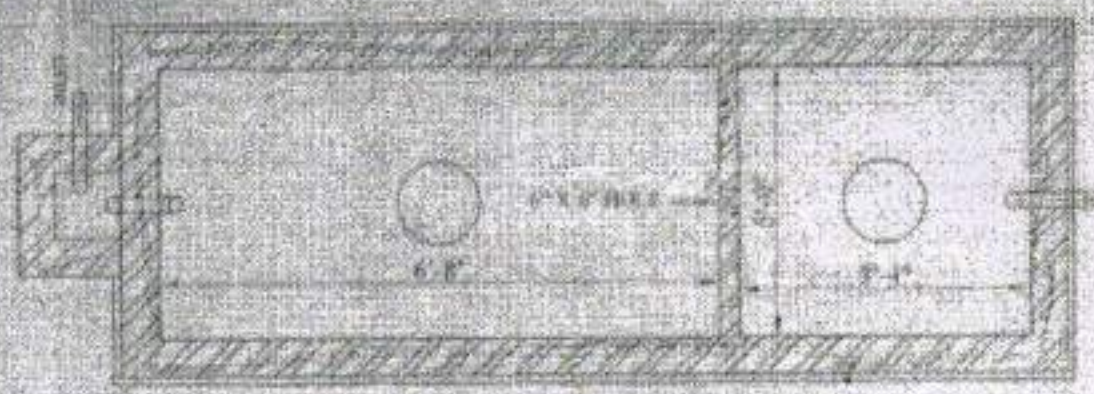

DEATILS OF SEPTIC TANK & SOAK PIT (30 US)

SCALE: 1"=4'-0"



SOUTH ELEVATION

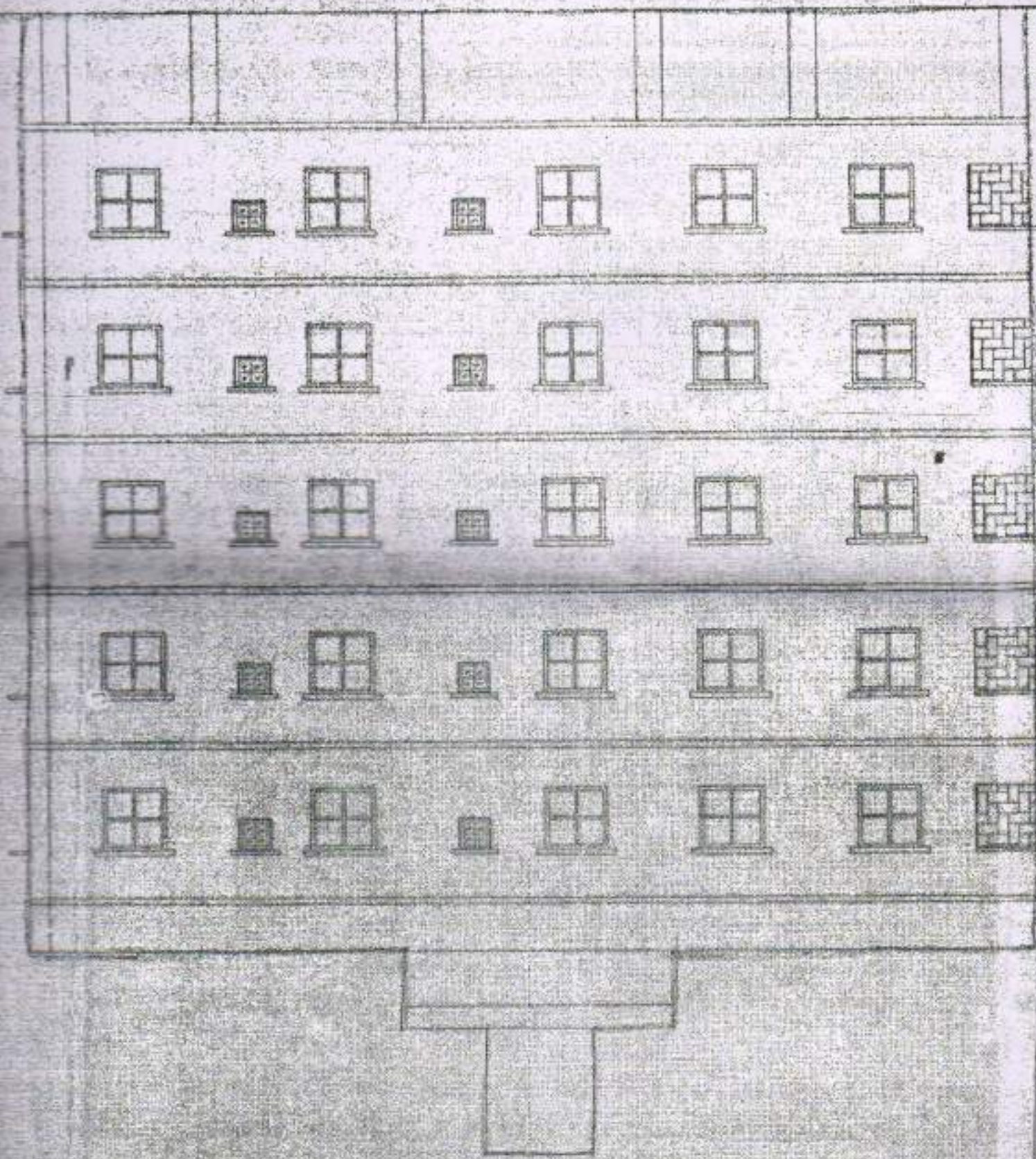



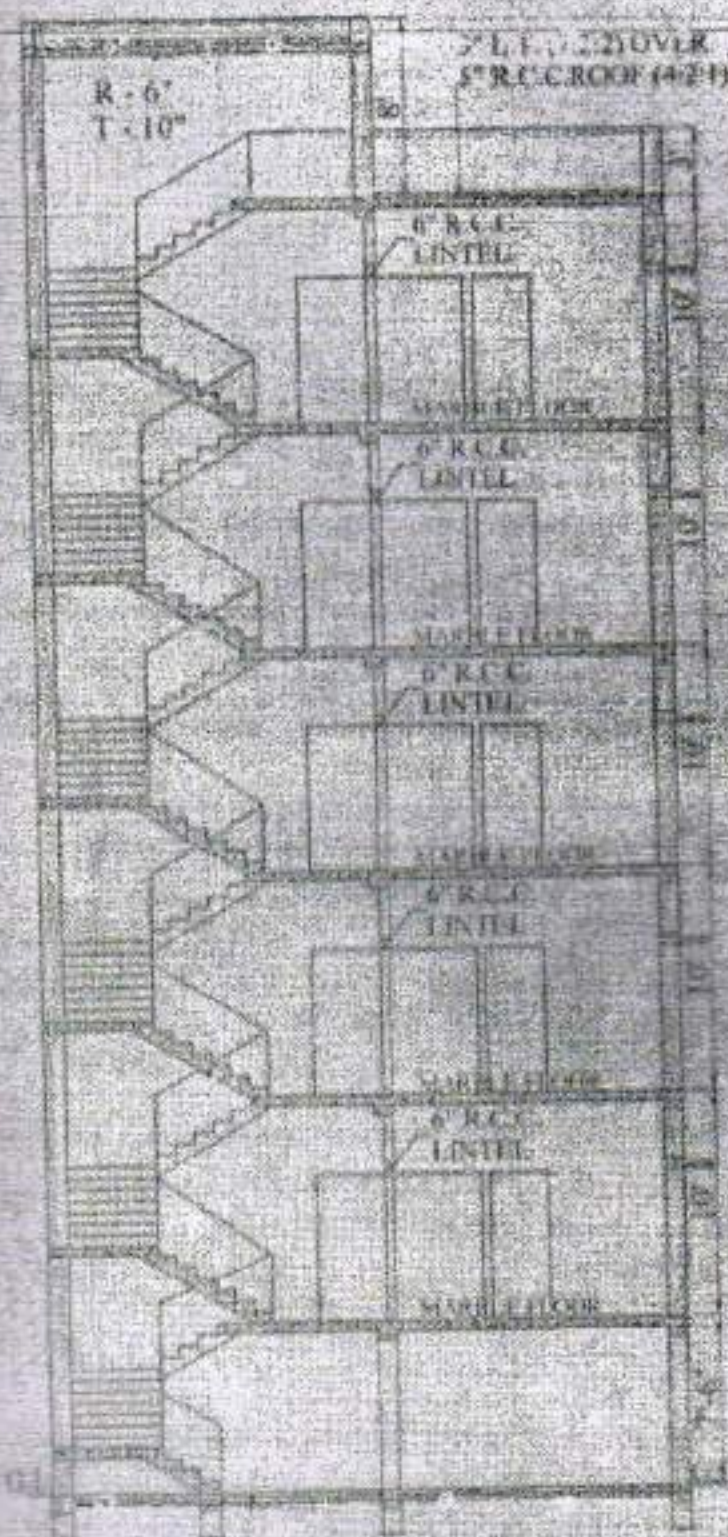

3" P.C. CONT. C.C. OVER B.F.S.  
SECTION ON A-A

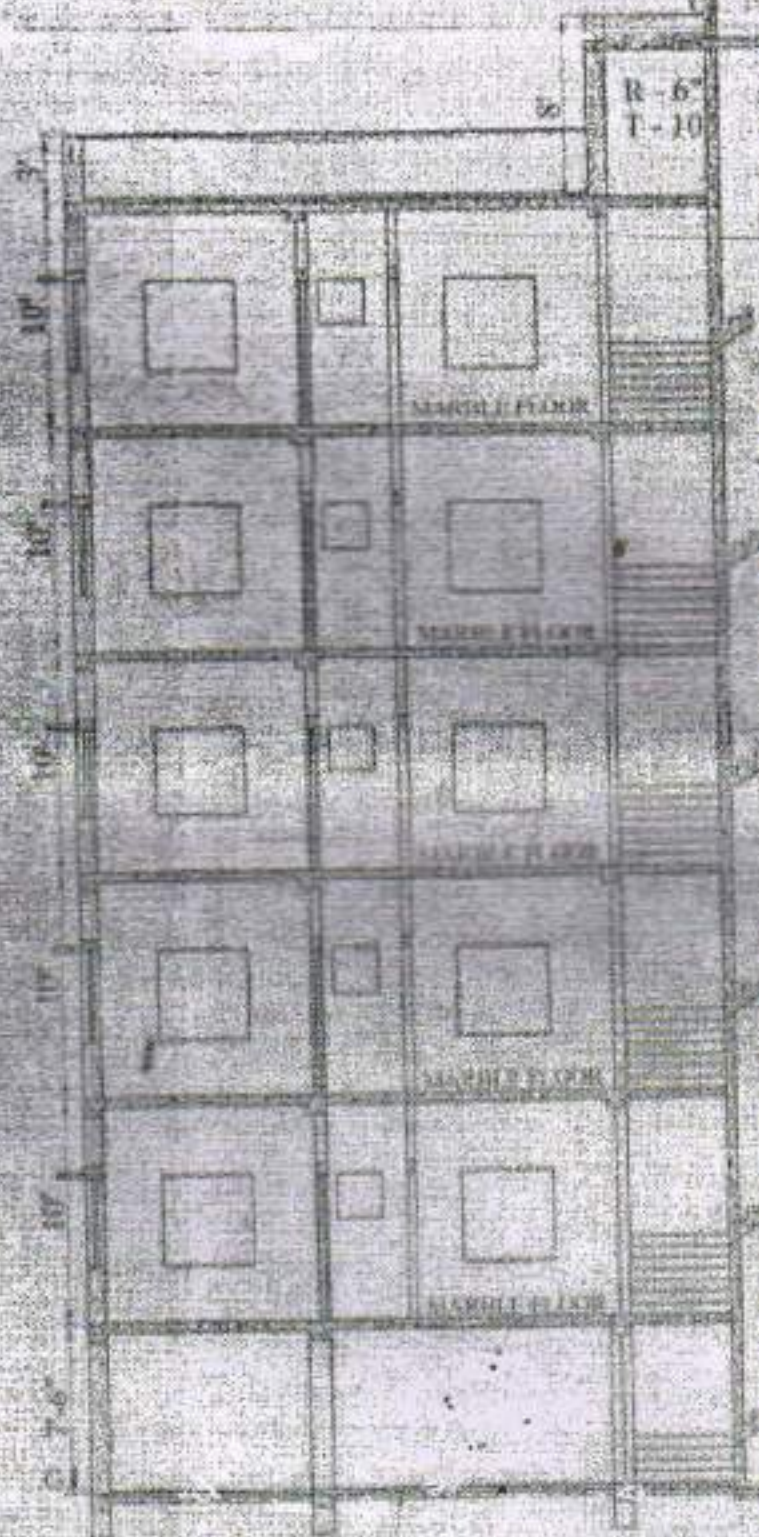

3" P.C. CONT. C.C. OVER B.F.S.  
SECTION ON B-B



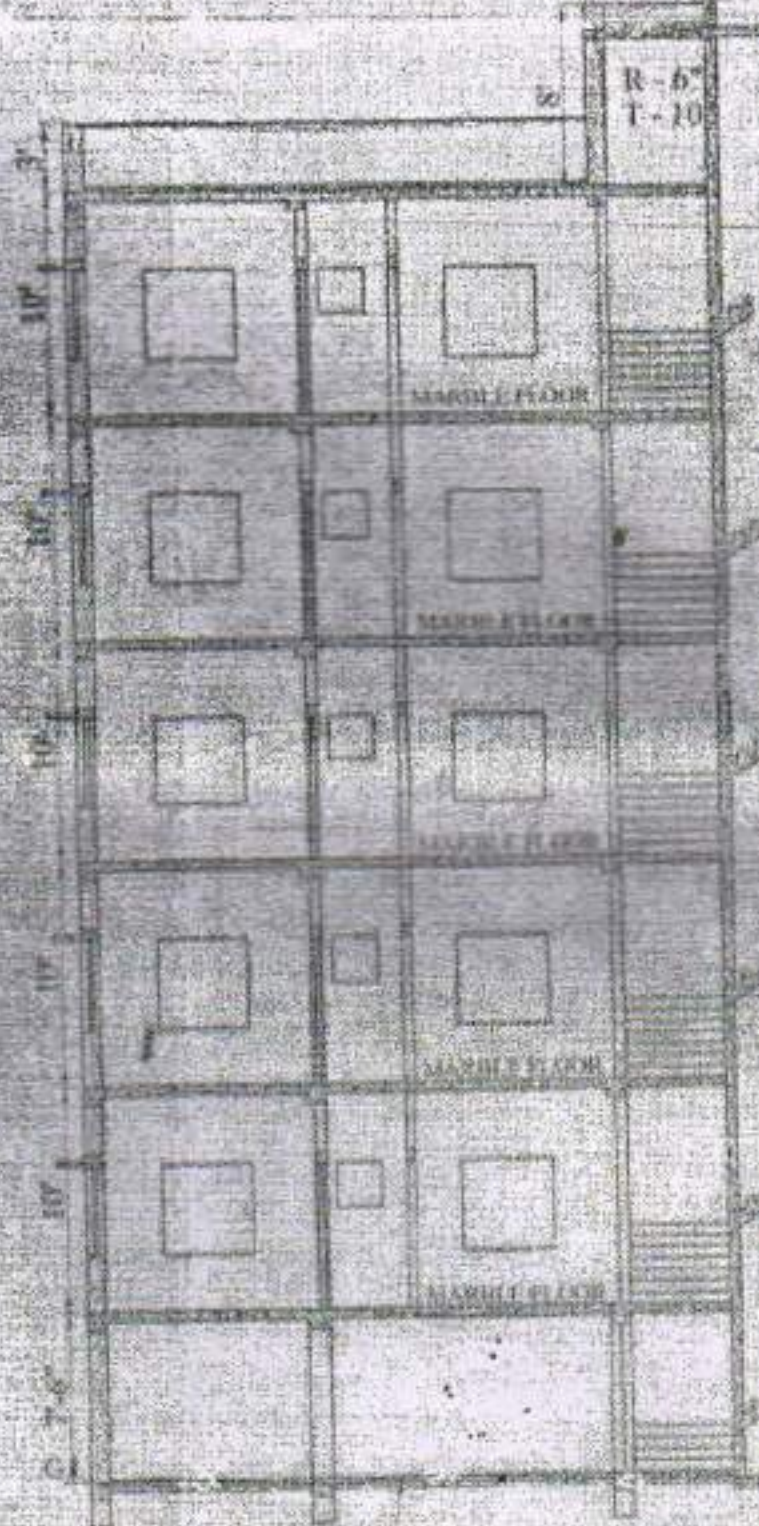
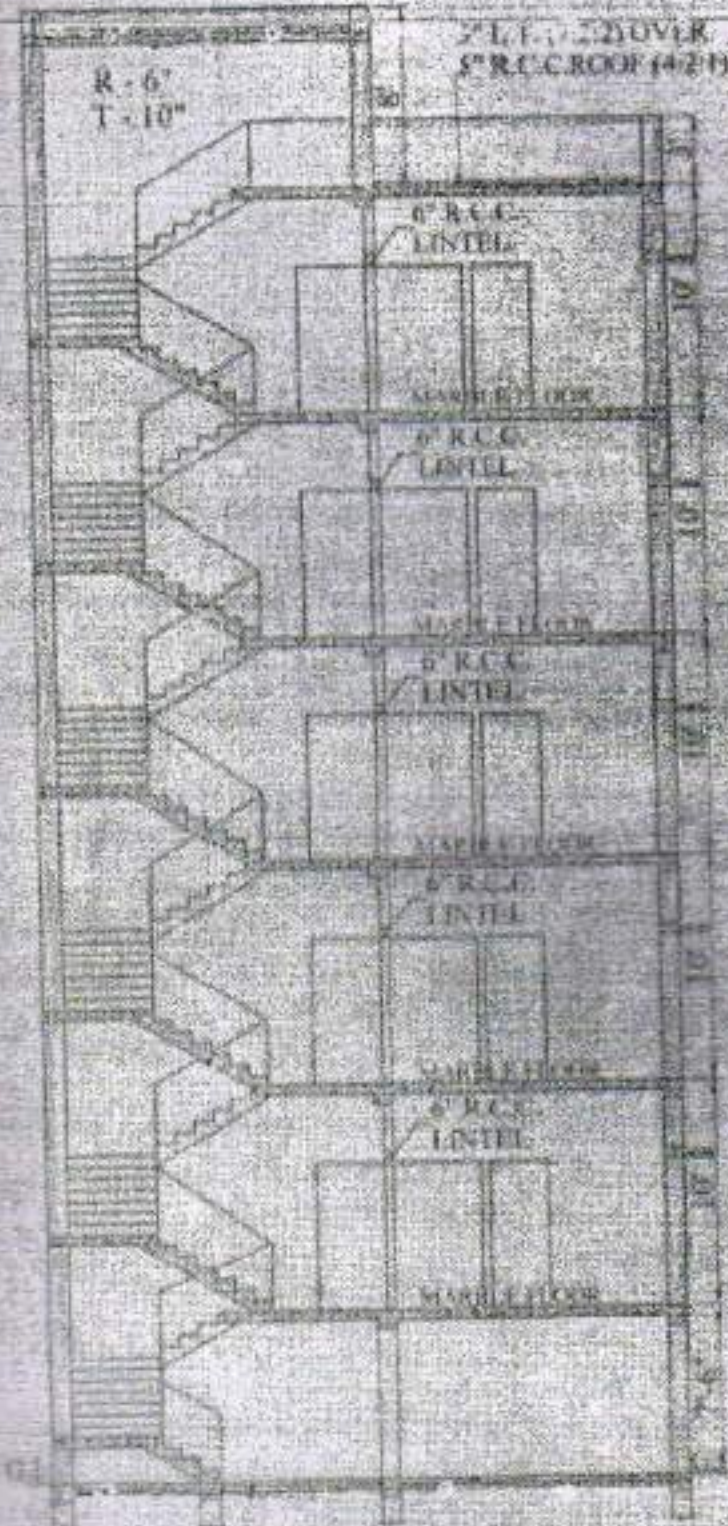





EAST ELEVATION

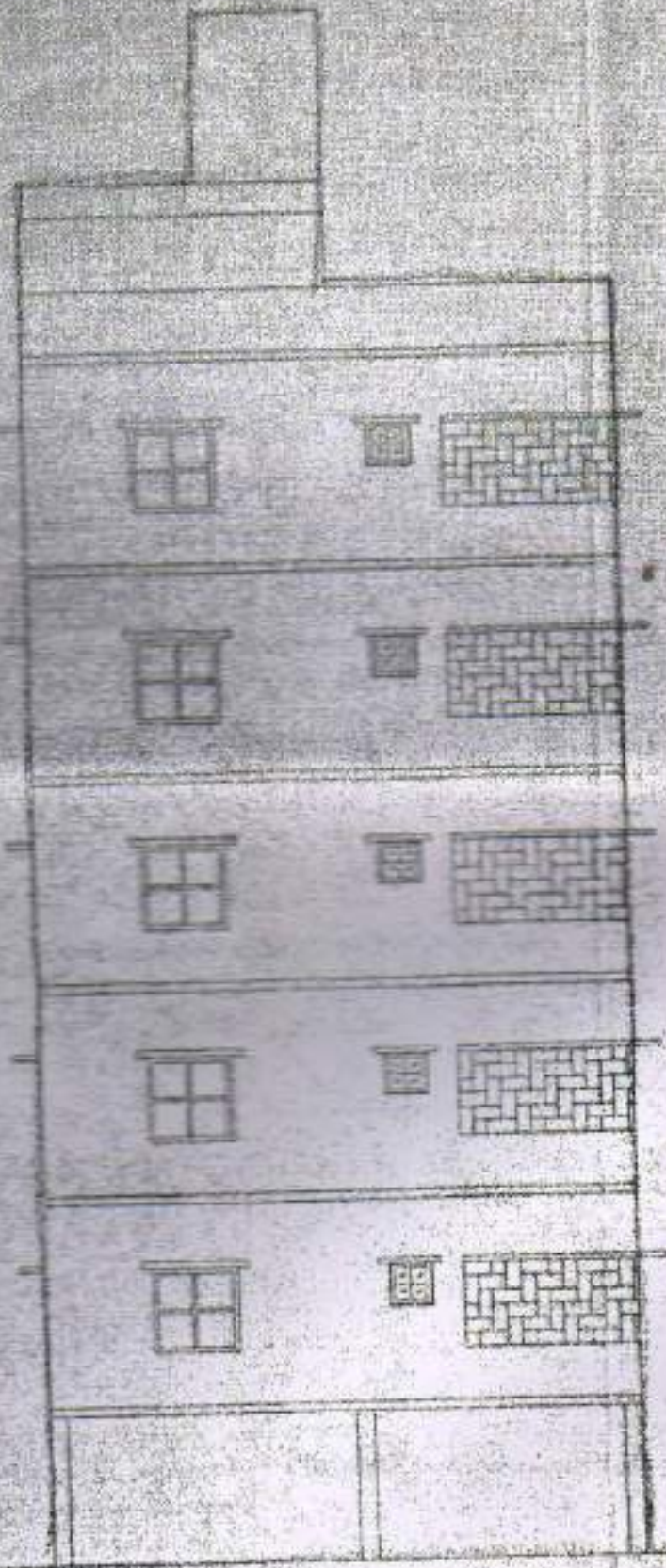

WEST ELEVATION



SEWER TANK  
10' 0" X 5' 0"

10' 0" X 5' 0"  
under ground  
water reservoir

OPEN LAND OF SITA KAMI RDY

EXIST. CONT. TO BE DEMOLISHED

78'-9"

76'-9"

II STO & G.I. SHED OF ANANDAMOYEE GON

MUNICIPAL ROAD

GROUND FLOOR PLAN

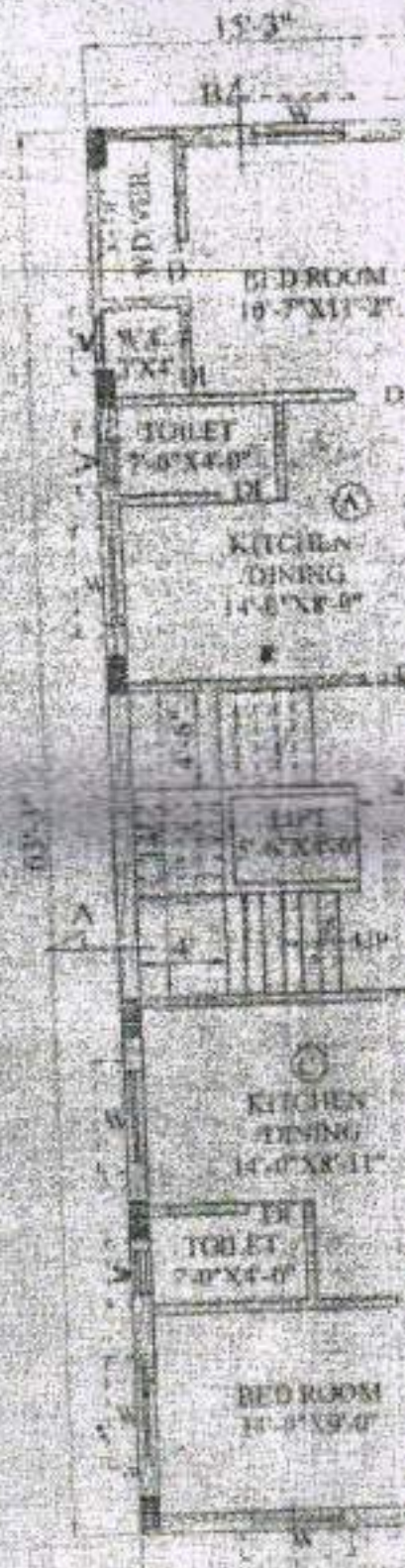

TYPICAL  
PLAN (1ST, 2ND)





EAST ELEVATION

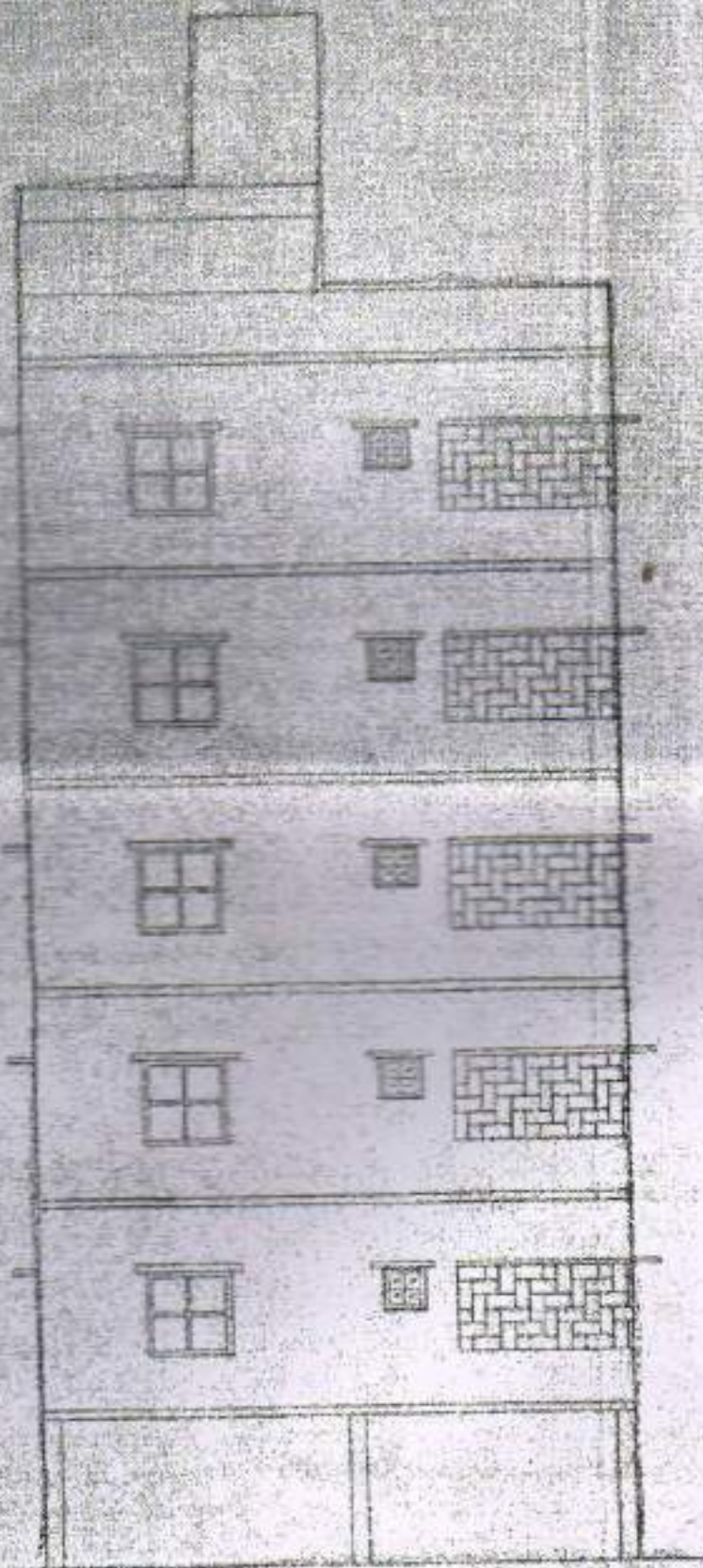

WEST ELEVATION