

DOOR & WINDOW SCHEDULE

DOOR TYPE	WIDTH	HEIGHT	LINTEL	SILL	DESCRIPTION
D0	1200	2100	-	-	DOOR WITH TRANSOM
D1	1800	2100	-	-	FLAT ENTRY/EXIT DOOR
D2	900	2100	-	-	ROOM ELECTRICAL ROOM
D3	900	2100	-	-	TOILET
D4	750	2100	-	-	TOILET (CORRIDOR)

WINDOW TYPE	WIDTH	HEIGHT	LINTEL	SILL	DESCRIPTION
W0	1800	1500	2100	600	STAIRCASE
W1	1800	1500	2100	600	BEDROOM
W2	1800	1500	2100	600	BEDROOM
W3	800	1000	2100	1100	KITCHEN/LEFT MACHINE ROOM
W4	800	1000	2100	1100	BEDROOM
W5	400	1500	2100	600	TOILET
W6	400	1500	2100	600	TOILET
W7	400	1500	2100	600	TOILET
W8	400	1500	2100	600	TOILET
W9	400	1500	2100	600	TOILET
W10	400	1500	2100	600	TOILET
W11	400	1500	2100	600	TOILET
W12	400	1500	2100	600	TOILET
W13	400	1500	2100	600	TOILET
W14	400	1500	2100	600	TOILET
W15	400	1500	2100	600	TOILET
W16	400	1500	2100	600	TOILET
W17	400	1500	2100	600	TOILET
W18	400	1500	2100	600	TOILET
W19	400	1500	2100	600	TOILET
W20	400	1500	2100	600	TOILET
W21	400	1500	2100	600	TOILET
W22	400	1500	2100	600	TOILET
W23	400	1500	2100	600	TOILET
W24	400	1500	2100	600	TOILET
W25	400	1500	2100	600	TOILET
W26	400	1500	2100	600	TOILET
W27	400	1500	2100	600	TOILET
W28	400	1500	2100	600	TOILET
W29	400	1500	2100	600	TOILET
W30	400	1500	2100	600	TOILET
W31	400	1500	2100	600	TOILET
W32	400	1500	2100	600	TOILET
W33	400	1500	2100	600	TOILET
W34	400	1500	2100	600	TOILET
W35	400	1500	2100	600	TOILET
W36	400	1500	2100	600	TOILET
W37	400	1500	2100	600	TOILET
W38	400	1500	2100	600	TOILET
W39	400	1500	2100	600	TOILET
W40	400	1500	2100	600	TOILET
W41	400	1500	2100	600	TOILET
W42	400	1500	2100	600	TOILET
W43	400	1500	2100	600	TOILET
W44	400	1500	2100	600	TOILET
W45	400	1500	2100	600	TOILET
W46	400	1500	2100	600	TOILET
W47	400	1500	2100	600	TOILET
W48	400	1500	2100	600	TOILET
W49	400	1500	2100	600	TOILET
W50	400	1500	2100	600	TOILET
W51	400	1500	2100	600	TOILET
W52	400	1500	2100	600	TOILET
W53	400	1500	2100	600	TOILET
W54	400	1500	2100	600	TOILET
W55	400	1500	2100	600	TOILET
W56	400	1500	2100	600	TOILET
W57	400	1500	2100	600	TOILET
W58	400	1500	2100	600	TOILET
W59	400	1500	2100	600	TOILET
W60	400	1500	2100	600	TOILET
W61	400	1500	2100	600	TOILET
W62	400	1500	2100	600	TOILET
W63	400	1500	2100	600	TOILET
W64	400	1500	2100	600	TOILET
W65	400	1500	2100	600	TOILET
W66	400	1500	2100	600	TOILET
W67	400	1500	2100	600	TOILET
W68	400	1500	2100	600	TOILET
W69	400	1500	2100	600	TOILET
W70	400	1500	2100	600	TOILET
W71	400	1500	2100	600	TOILET
W72	400	1500	2100	600	TOILET
W73	400	1500	2100	600	TOILET
W74	400	1500	2100	600	TOILET
W75	400	1500	2100	600	TOILET
W76	400	1500	2100	600	TOILET
W77	400	1500	2100	600	TOILET
W78	400	1500	2100	600	TOILET
W79	400	1500	2100	600	TOILET
W80	400	1500	2100	600	TOILET
W81	400	1500	2100	600	TOILET
W82	400	1500	2100	600	TOILET
W83	400	1500	2100	600	TOILET
W84	400	1500	2100	600	TOILET
W85	400	1500	2100	600	TOILET
W86	400	1500	2100	600	TOILET
W87	400	1500	2100	600	TOILET
W88	400	1500	2100	600	TOILET
W89	400	1500	2100	600	TOILET
W90	400	1500	2100	600	TOILET
W91	400	1500	2100	600	TOILET
W92	400	1500	2100	600	TOILET
W93	400	1500	2100	600	TOILET
W94	400	1500	2100	600	TOILET
W95	400	1500	2100	600	TOILET
W96	400	1500	2100	600	TOILET
W97	400	1500	2100	600	TOILET
W98	400	1500	2100	600	TOILET
W99	400	1500	2100	600	TOILET
W100	400	1500	2100	600	TOILET

NOTE:
 1. ALL DIMENSIONS ARE IN MM.
 2. ALL LEVELS INDICATED ARE IN MM.
 3. ONLY WRITTEN DIMENSIONS TO BE FOLLOWED. DRAWINGS NOT TO BE SCALED.
 4. ALL EXTERNAL WALLS ARE 230/200 THK. & INTERNAL WALLS 125/100 THK UNLESS OTHERWISE MENTIONED.
 5. THE BOUNDARY WALL SHOWN IN THE DRAWING ARE AS PER THE ACTUAL SURVEY DRAWINGS.

SIGNATURE
 AUTHORISED SIGNATORY

SIGNATURE OF OWNER
 AUTHORISED SIGNATORY OF KANCHANGA INTEGRATED INFRASTRUCTURE DEVELOPMENT PRIVATE LIMITED.

UNDERSTAKE WITH FULL RESPONSIBILITY AND CERTIFY THAT THE BUILDING PLAN HAS BEEN DRAWN AS PER PROVISION OF W.B. BUILDING ACT, 1956 AND ALL THE CONDITIONS INCLUDING THE WIDTH OF THE ABUTTING ROAD CONFORMS WITH THE PLAN AND THAT IS A BUILDING SITE AND NOT A TANK OR FILLED UP TANK.

[Signature]
 KAMAL KUMAR SARKAR
 DATE: 18/05/2019

SIGNATURE OF ARCHITECT

THE STRUCTURAL DESIGN & DRAWINGS OF BOTH FOUNDATION & SUPERSTRUCTURE OF THE BUILDING HAS BEEN MADE BY ARCHITECTS. THE ARCHITECTS SHALL BE HELD RESPONSIBLE FOR ANY STRUCTURE DAMAGE OR FAILURE IF HAPPENED DURING THE LIFE OF THE BUILDING. THE ARCHITECTS SHALL BE HELD RESPONSIBLE FOR ANY STRUCTURE DAMAGE OR FAILURE IF HAPPENED DURING THE LIFE OF THE BUILDING. THE ARCHITECTS SHALL BE HELD RESPONSIBLE FOR ANY STRUCTURE DAMAGE OR FAILURE IF HAPPENED DURING THE LIFE OF THE BUILDING.

[Signature]

SNBHASHINI SAHA
 Chartered Engineer (I)
 Reg. No. EC-107
 Reg. No. EC-107
 Reg. No. EC-107
 Reg. No. EC-107

SIGNATURE OF STRUCTURAL ENGINEER

PURPOSE OF RELEASE: SUBMISSION

PROJECT:
 PROPOSED PLAN OF G+IV RESIDENTIAL DEVELOPMENT AT L.R. NO. - 21.24.26.37, MOZA - CHHAT-GURIMARI, J.L.-09, KHAITAN NO. - L.R. 147.1611, P.O. - FATAPUKUR, P.S. - RAJGUNI, DIST. - JALPAIGURI-735134, WEST BENGAL WITHIN THE WEST BENGAL MUNICIPAL CORPORATION

CLIENT:
 KANCHANGA INTEGRATED INFRASTRUCTURE DEVELOPMENT PRIVATE LIMITED.

PRINCIPAL ARCHITECT / CONSULTANT:
 MAHESHWARI & ASSOCIATES
 37A BAKER ROAD, 2ND FLOOR, ALIPUR, KOLKATA - 700027.
 Tel: 6533466, 6526594.

DWG. NO.	MA / KANCHANGA / ARCH / S.D / 05
DRAWING:	FIRST FLOOR, TYPICAL FLOOR, ROOF PLAN & ELEVATIONS OF BLOCK C & BLOCK D
DRAWN BY:	SAGAR
CHECK BY:	SHRUTI
SCALE:	1:100
DATE:	28.02.2019
NORTH	NORTH

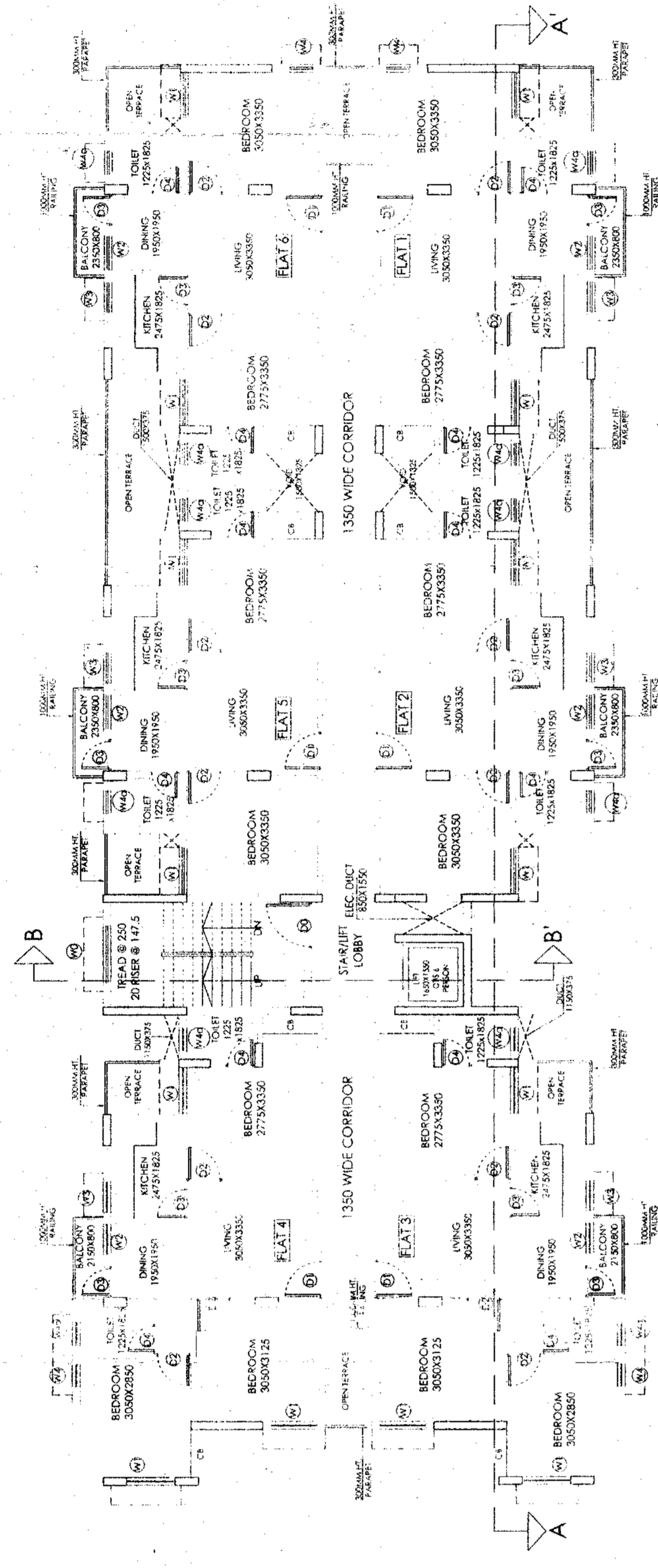

FIRST FLOOR PLAN OF BLOCK C

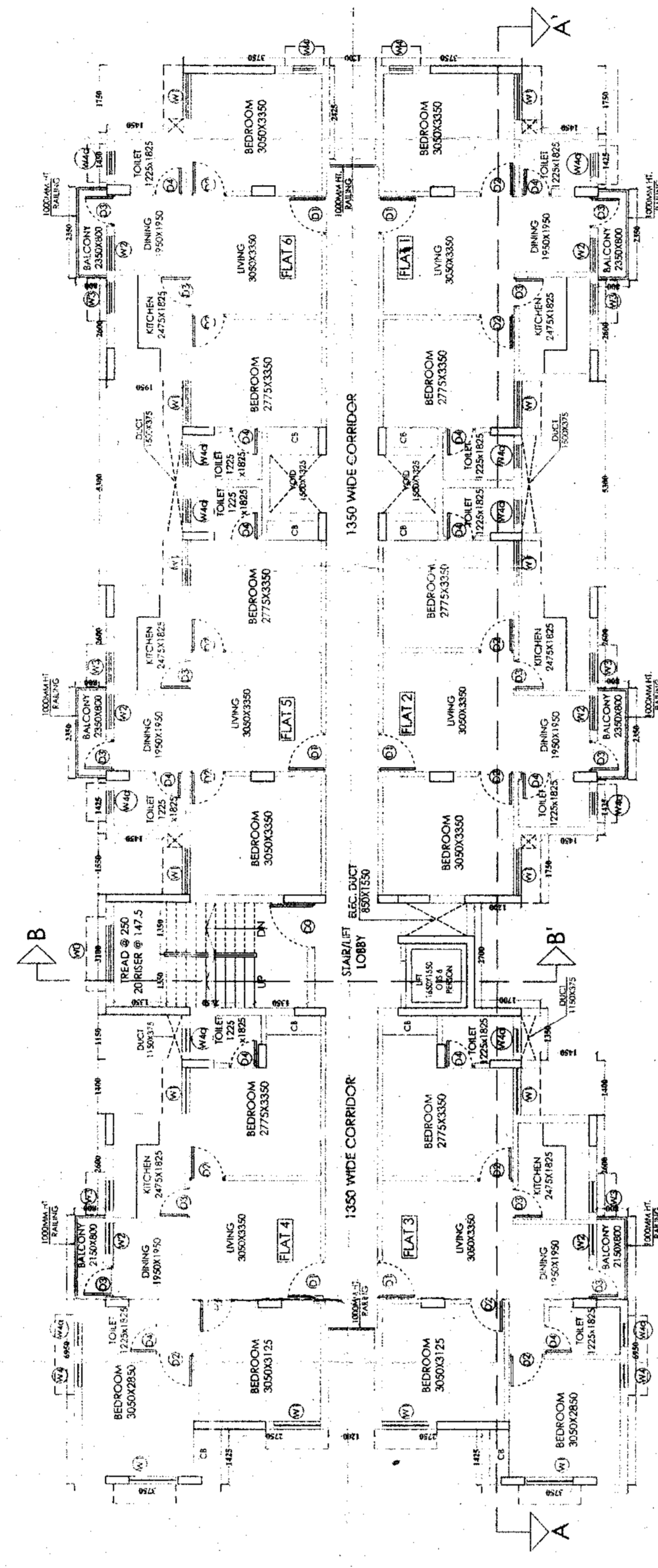

TYPICAL FLOOR PLAN OF BLOCK C

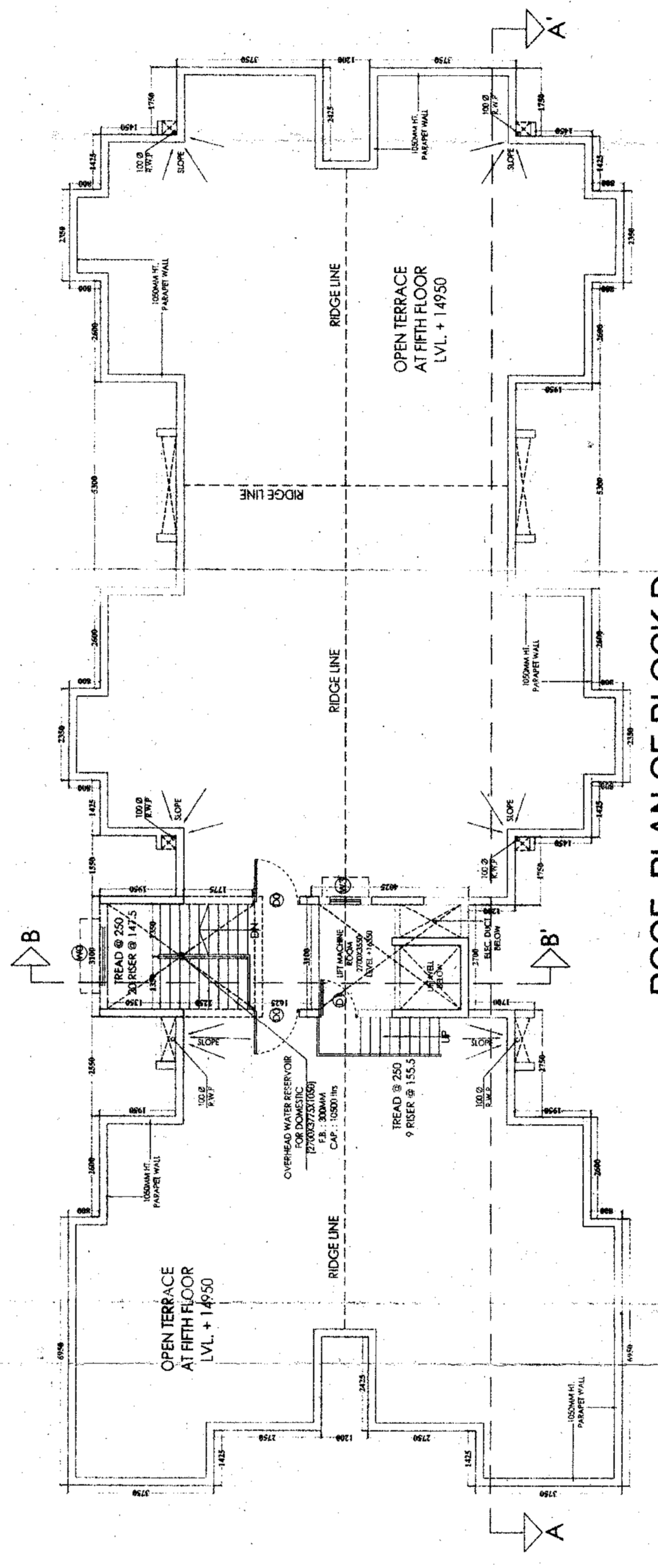

ROOF PLAN OF BLOCK C

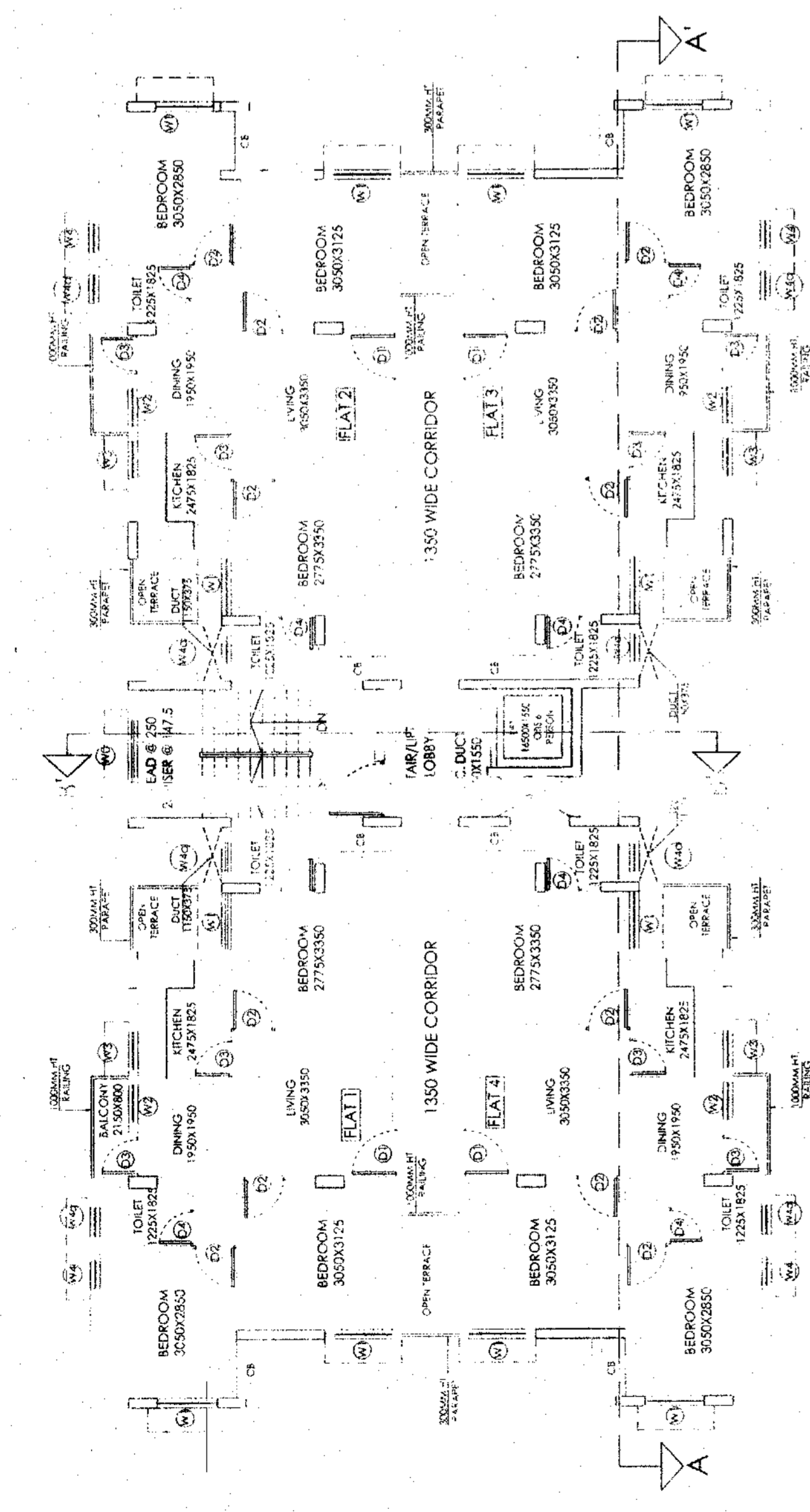

FIRST FLOOR PLAN OF BLOCK D

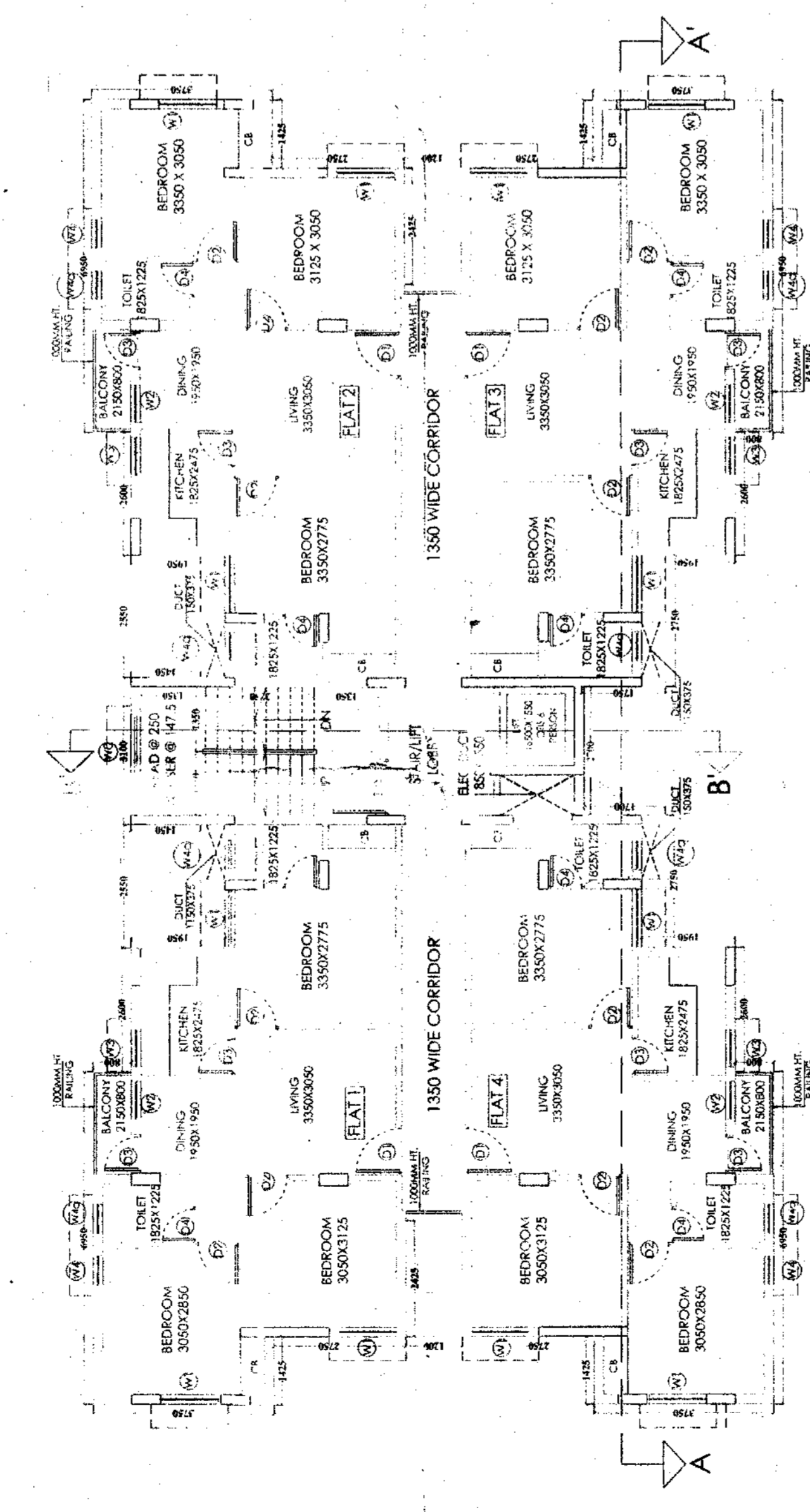

TYPICAL FLOOR PLAN OF BLOCK D

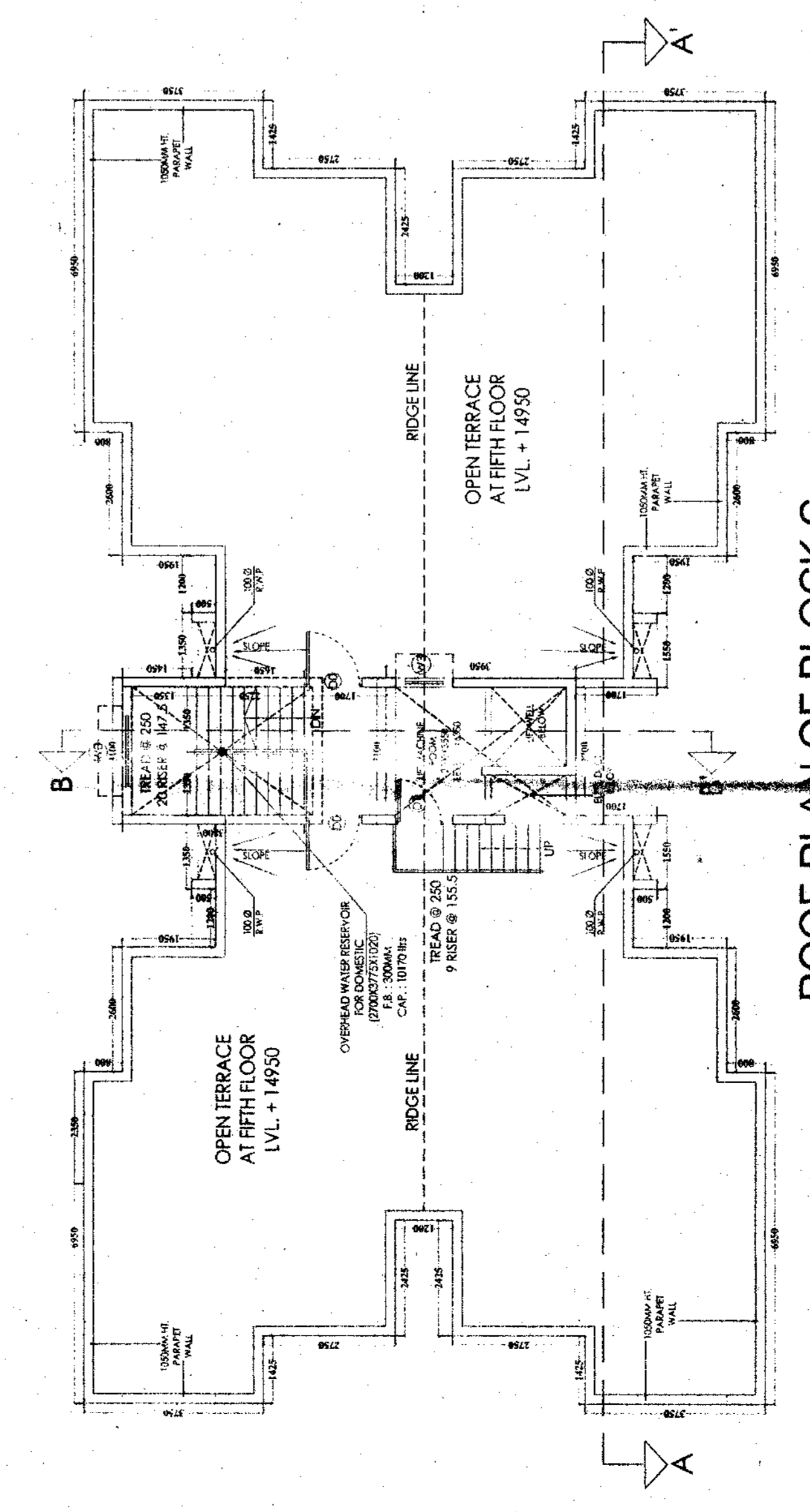

ROOF PLAN OF BLOCK D

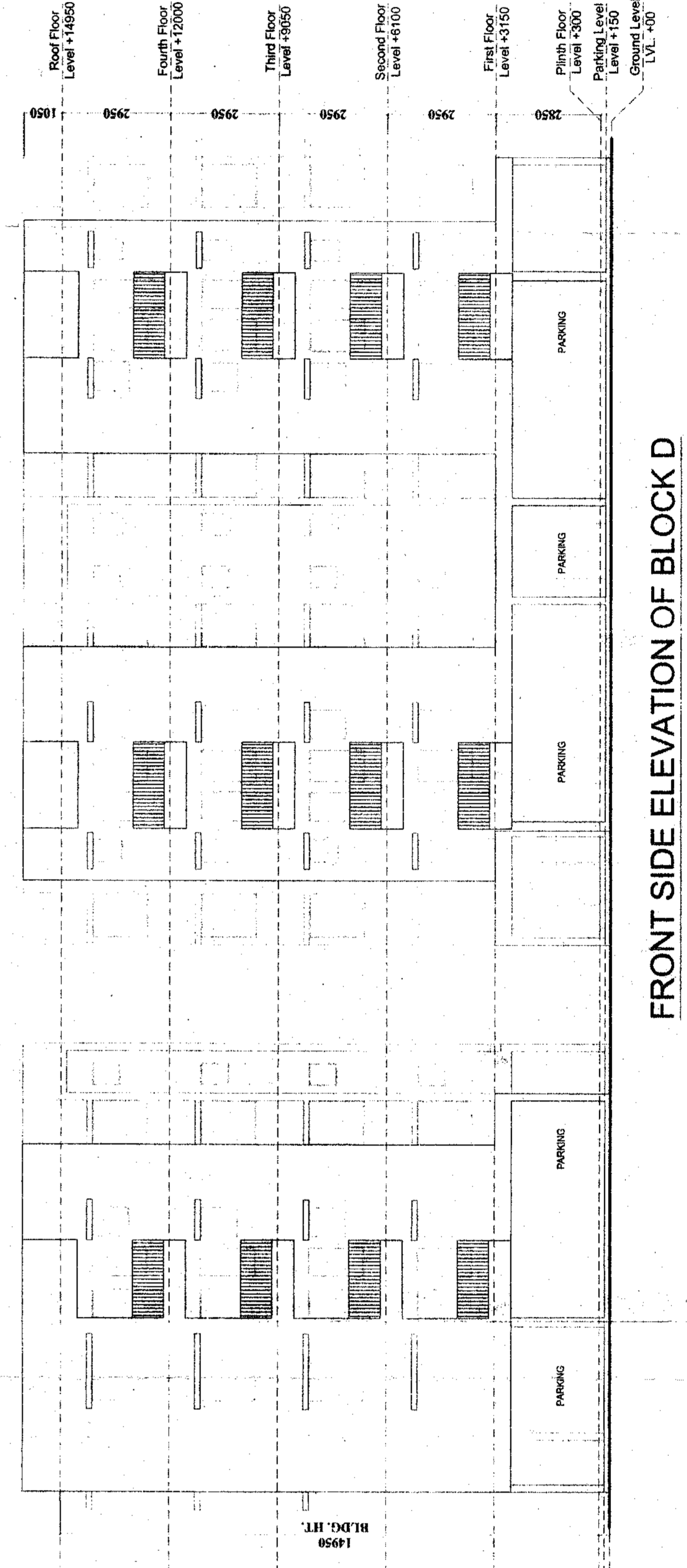

FRONT SIDE ELEVATION OF BLOCK D

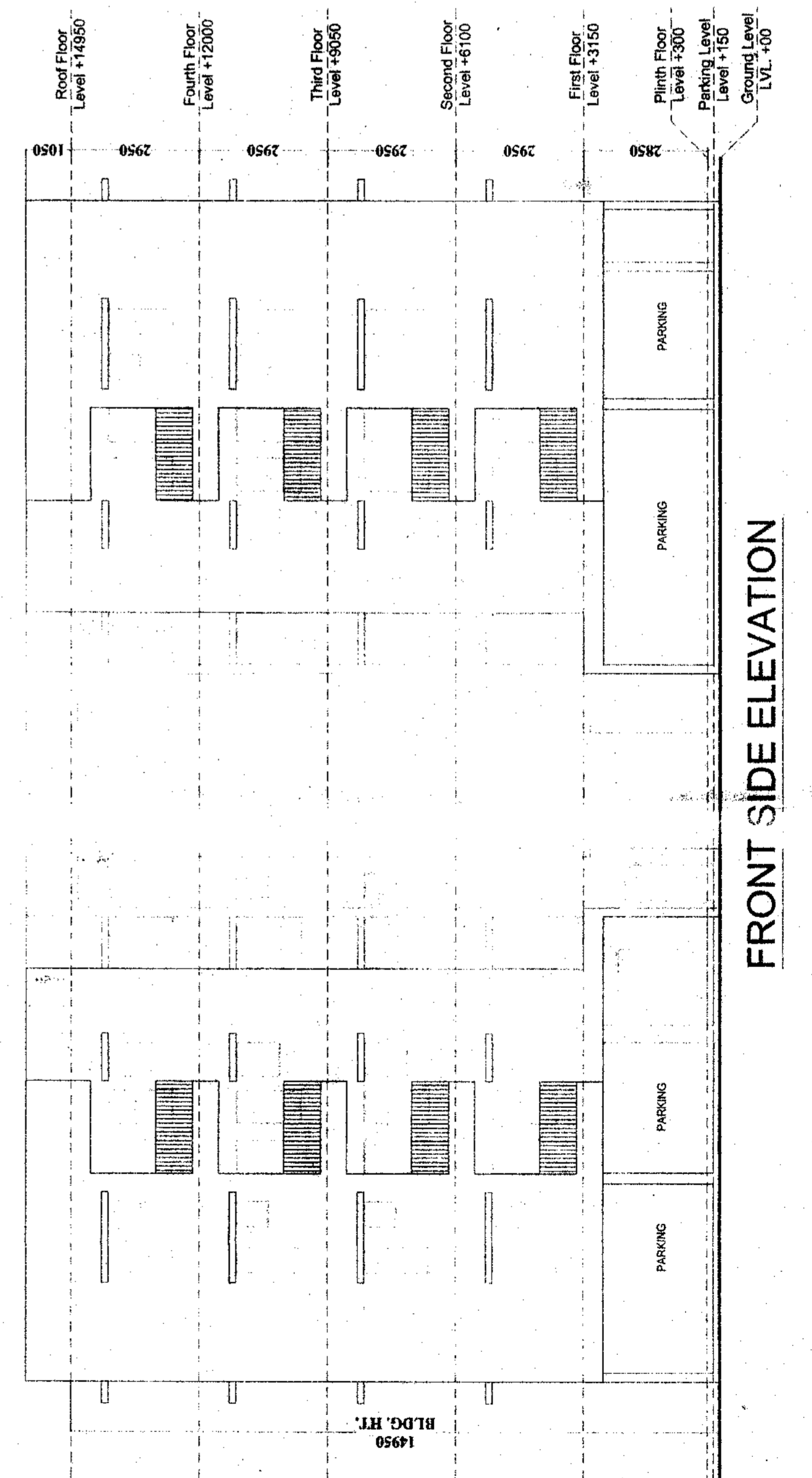

FRONT SIDE ELEVATION