

DETAILS OF PILE (PC-1) COMPRISING TWO PILES

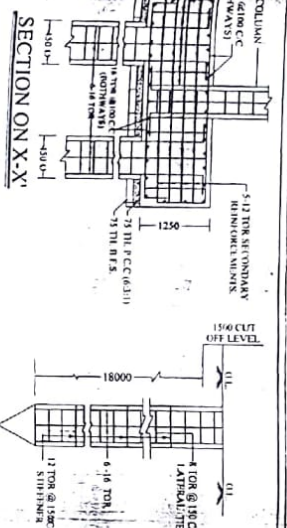

PLAN & SECTION OF RCC PILE

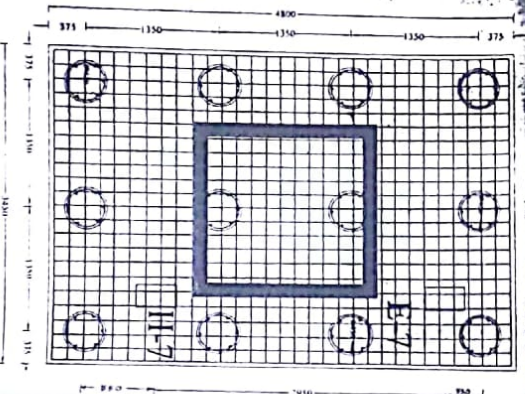

DETAILS OF PILE (PC-3) COMPRISING NINE PILES (BLOCK - A)

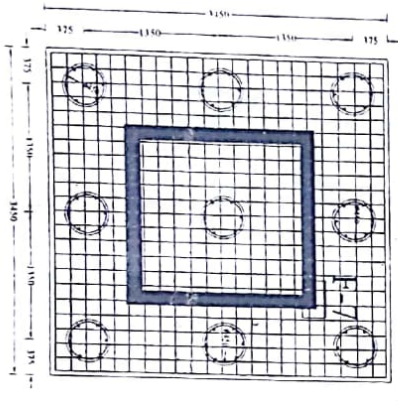
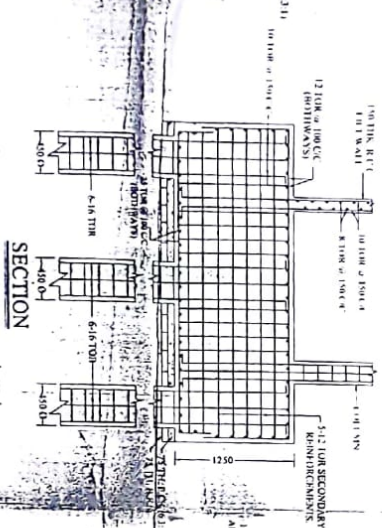

DETAILS OF PILE (PC-5) COMPRISING NINE PILES (BLOCK - B)

N.B.:
 1. DETAILS OF LAYOUT PLAN WITH PILE CAP SCHEDULE OF BLOCK-A & B SEE RELET SHEET NO. -1 OF 4.
 2. DETAILS OF ROOF- BEAM PLAN OF BLOCK-A, SCHEDULE OF COLUMN, BEAM & SLAB DETAILS OF SLAB, ETC. SEE RELET SHEET NO. -1 OF 4.
 3. DETAILS OF ROOF- BEAM PLAN OF BLOCK-B, SCHEDULE OF COLUMN, BEAM & SLAB DETAILS OF SLAB, ETC. SEE RELET SHEET NO. -4 OF 4.

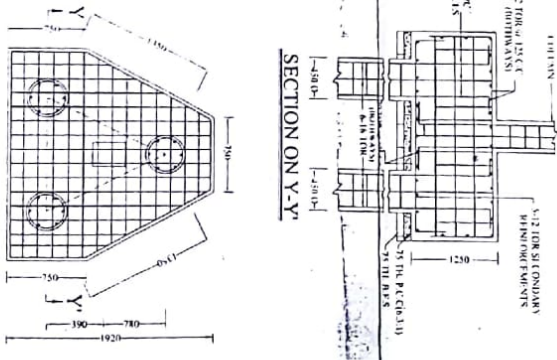

TYPICAL DETAILS OF PILE CAP (PC-2) COMPRISING THREE PILES

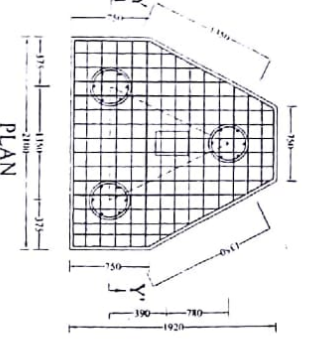

STRUCTURAL DRAWING FOR G+VI STORED BUILDING AT HOLDING NO. -156, JUNGALPORE, WARD NO. -16, OLD -16, AT R.S. DAG NO. -85, ROAD NO. -93, R.S. KHATTANNO, E-01, R. KHATTAN NO. -51, JLN NO. -1, IN MOUZA - JUNGALPORE, P.S. -ARPOT, DIST. -24 PGS. (NOT FOR) 1974 UNDER NORTH DUMDUM MUNICIPALITY.

OWNERS' NAME: CHAIRMAN,
 NORTH DUMDUM MUNICIPALITY

CERTIFICATE BY OWNER

CERTIFIED THAT I SHALL NOT ON ALTHOUGH I DID MAKE ANY ADDITION OR ALTERATION TO THIS PLAN.

CERTIFIED THAT I HAVE GONE THROUGH THE REELS FOR SOUTH DUMDUM MUNICIPALITY AND ALSO UNDER TAKE TO ABIDE BY THOSE REELS DURING AND AFTER THE CONSTRUCTION OF THIS BUILDING.

DATE: 04/07/2011

SIGNATURE OF OWNER
 MURALI K. RAO
 CHAIRMAN, NORTH DUMDUM MUNICIPALITY

CERTIFICATE OF STRUCTURAL STABILITY

WE HEREBY CERTIFY THAT THE FOUNDATION AND STRUCTURE OF THE BUILDING PROPOSED FOR CONSTRUCTION AT HOLDING NO. -156, JUNGALPORE, WARD NO. -16, OLD -16, AT R.S. DAG NO. -85, ROAD NO. -93, R.S. KHATTANNO, E-01, R. KHATTAN NO. -51, JLN NO. -1, IN MOUZA - JUNGALPORE, P.S. -ARPOT, DIST. -24 PGS. (NOT FOR) 1974 UNDER NORTH DUMDUM MUNICIPALITY, IS SAFE AND SOUND IN ALL RESPECTS INCLUDING THE CONSIDERATION OF THE ALLOWABLE BEARING CAPACITY AND SETTLEMENT OF THE SOIL.

SIGNATURE OF OWNER

DATE: 04/07/2011

SIGNATURE OF LIA ENGINEER, (NAME, ADDRESS, AND (PRINTED NAME))

SIGNATURE OF STRUCTURAL ENGINEER, (NAME, ADDRESS AND (PRINTED NAME))

SIGNATURE OF GEO-TECHNICAL ENGINEER (NAME, ADDRESS AND (PRINTED NAME))

NOTES

1. ALL DIMENSIONS ARE IN MM.

2. DETAILS ARE NOT TO SCALE. (UNLESS OTHERWISE MENTIONED).

3. GRADE OF CONCRETE: M-30

4. GRADE OF STEEL: Fe-415

5. NET SAFE BEARING CAPACITY OF SOIL HAS BEEN CONSIDERED FROM THE SOIL INVESTIGATION REPORT, AS PREPARED BY M/S. N. N. ICHHOMA (INDIA).

6. R.C.C. OF PILE M-35 GRADE.

SCALE: 1:100	DRG. NO. 276/11/C	CMD. BY:
DATE: 31-01-11	DRW. BY: S. MONDAL	SHEET NO. - 1 OF 4

The structural aspect of the proposed building has been checked as per Rule 51 of the West Bengal Municipal Building Rules, 2007.

APPROVED

Plan No. 499 of 2011 100/12
Permittee Amal Kumar Bera
Permittee Created for the Construction of
Masonry Building & Sanitary Privy as
Specified in the Plan and Subject to the
Conditions as annexed herewith

AS. Engr. 28/11/11
28/11/11

HOLDING NO. 156
Amal Kumar Bera
WARD NO. 17

Valid for three years from the date
of sanction if not renewed the plan
will be treated as cancelled.
sanitary privy must be provided with
sanitation chamber & soak pit.

[Signature]
ASSISTANT ENGINEER
NORTH DUM DUM MUNICIPALITY

[Signature]
Chairman 8/9/2011
North Dum Dum Municipality



RENEWED

THE PLAN RENEWED FOR FURTHER TWO
YEARS NO RENEWAL WILL BE GIVEN
AFTER THE EXPIRY OF THAT TWO YEARS

[Signature]
ASSISTANT ENGINEER
North Dum Dum Municipality

[Signature]
Chairman 10/11/11
North Dum Dum Municipality

