

NO.	DESCRIPTION	AMOUNT	TOTAL
1	...	...	...
2	...	...	...
3	...	...	...
4	...	...	...
5	...	...	...
6	...	...	...
7	...	...	...
8	...	...	...
9	...	...	...
10	...	...	...
11	...	...	...
12	...	...	...
13	...	...	...
14	...	...	...
15	...	...	...
16	...	...	...
17	...	...	...
18	...	...	...
19	...	...	...
20	...	...	...
21	...	...	...
22	...	...	...
23	...	...	...
24	...	...	...
25	...	...	...
26	...	...	...
27	...	...	...
28	...	...	...
29	...	...	...
30	...	...	...
31	...	...	...
32	...	...	...
33	...	...	...
34	...	...	...
35	...	...	...
36	...	...	...
37	...	...	...
38	...	...	...
39	...	...	...
40	...	...	...
41	...	...	...
42	...	...	...
43	...	...	...
44	...	...	...
45	...	...	...
46	...	...	...
47	...	...	...
48	...	...	...
49	...	...	...
50	...	...	...
51	...	...	...
52	...	...	...
53	...	...	...
54	...	...	...
55	...	...	...
56	...	...	...
57	...	...	...
58	...	...	...
59	...	...	...
60	...	...	...
61	...	...	...
62	...	...	...
63	...	...	...
64	...	...	...
65	...	...	...
66	...	...	...
67	...	...	...
68	...	...	...
69	...	...	...
70	...	...	...
71	...	...	...
72	...	...	...
73	...	...	...
74	...	...	...
75	...	...	...
76	...	...	...
77	...	...	...
78	...	...	...
79	...	...	...
80	...	...	...
81	...	...	...
82	...	...	...
83	...	...	...
84	...	...	...
85	...	...	...
86	...	...	...
87	...	...	...
88	...	...	...
89	...	...	...
90	...	...	...
91	...	...	...
92	...	...	...
93	...	...	...
94	...	...	...
95	...	...	...
96	...	...	...
97	...	...	...
98	...	...	...
99	...	...	...
100	...	...	...

**CERTIFICATE OF PRACTICE**

I, the undersigned, being a duly Licensed Architect under the laws of the State of New York, do hereby certify that the above is a true and correct copy of the plans as shown to me by the applicant, and that I am a duly Licensed Architect under the laws of the State of New York.

*[Signature]*  
 Architect

**CERTIFICATE OF PRACTICE**

I, the undersigned, being a duly Licensed Engineer under the laws of the State of New York, do hereby certify that the above is a true and correct copy of the plans as shown to me by the applicant, and that I am a duly Licensed Engineer under the laws of the State of New York.

*[Signature]*  
 Engineer

**CERTIFICATE OF OWNER**

I, the undersigned, being the duly authorized owner of the above described premises, do hereby certify that the above is a true and correct copy of the plans as shown to me by the applicant, and that I am the duly authorized owner of the above described premises.

*[Signature]*  
 Owner

**CERTIFICATE OF OWNER**

I, the undersigned, being the duly authorized owner of the above described premises, do hereby certify that the above is a true and correct copy of the plans as shown to me by the applicant, and that I am the duly authorized owner of the above described premises.

**CERTIFICATE OF OWNER**

I, the undersigned, being the duly authorized owner of the above described premises, do hereby certify that the above is a true and correct copy of the plans as shown to me by the applicant, and that I am the duly authorized owner of the above described premises.

**CERTIFICATE OF OWNER**

I, the undersigned, being the duly authorized owner of the above described premises, do hereby certify that the above is a true and correct copy of the plans as shown to me by the applicant, and that I am the duly authorized owner of the above described premises.

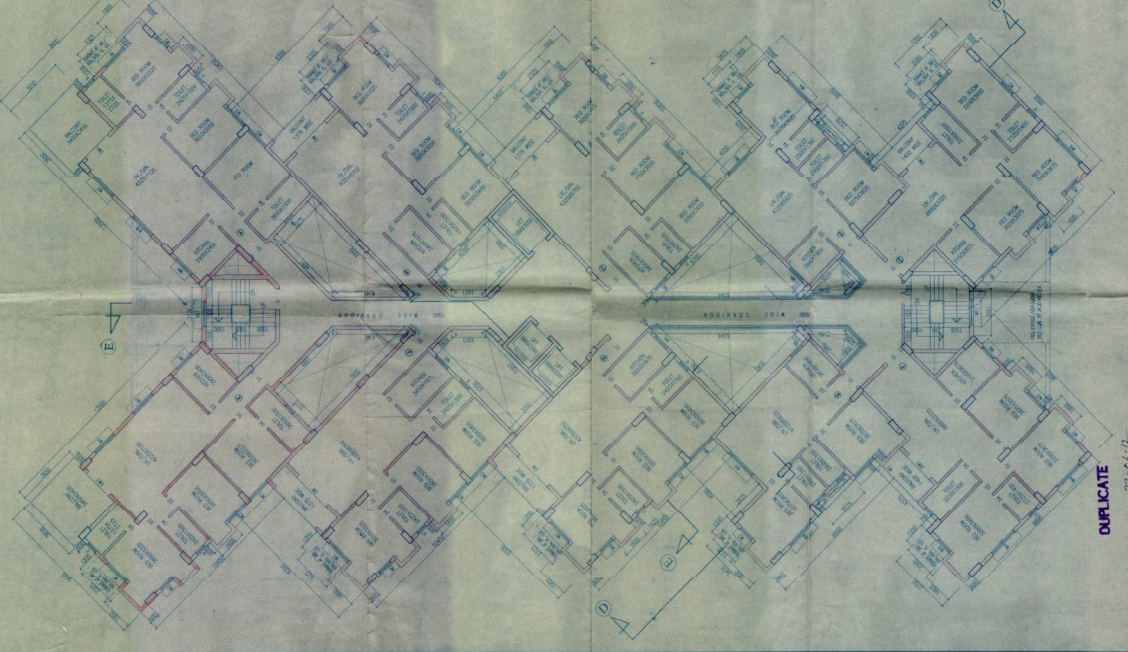
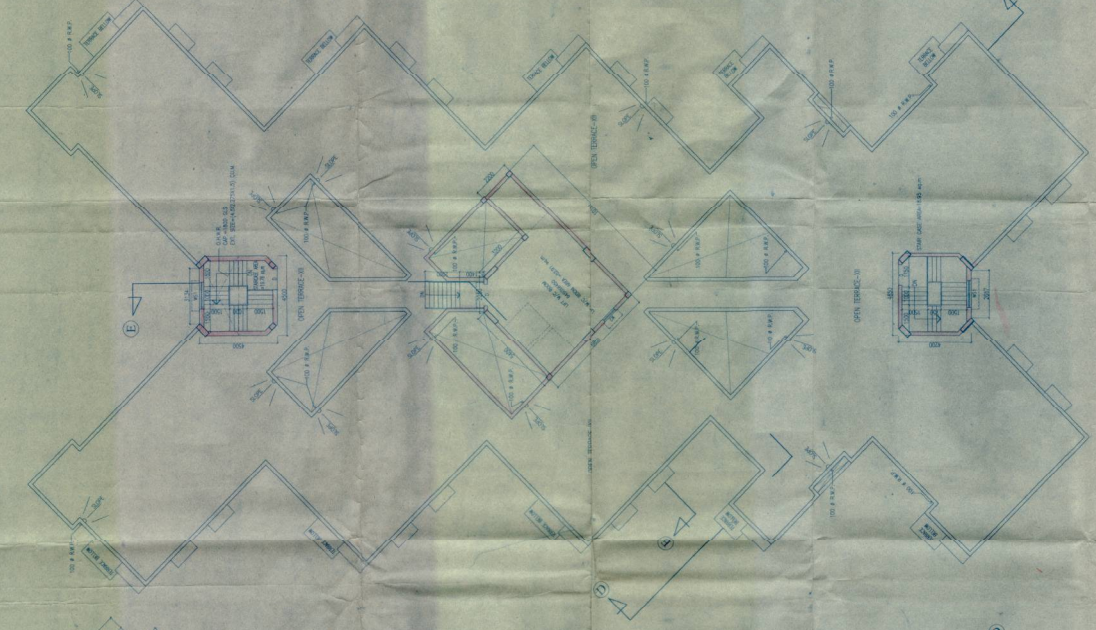
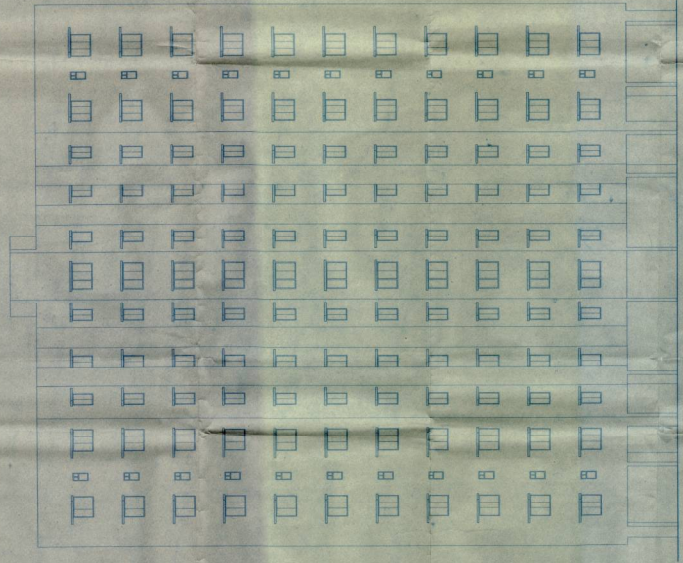

**DUPLICATE**

*[Handwritten notes and signatures]*

**SEAL FOR THREE YEARS**

*[Professional Seal]*

*[Handwritten notes and signatures]*

**THE JOURNAL & ASSOCIATES**  
 ARCHITECTS