

CONVEYANCE PLAN OF LAND AT PREM. NO.- 54, MILAN PALLY, DESHOPRIYA NAGAR, KOLKATA-56  
MOUZA- ARIADHA-KAMARHATI, C.S.PLOT NO.-3749, E.P. NO.-743, S.P. NO.-1296, WARD NO.-25  
HOLDING NO.--455, P.S. & P.O.-BELGHARIA, DIST.- 24 PGS(N) UNDER KAMARHATI MUNICIPALITY.

**AREA STATEMENT:**

AREA OF LAND: 4KH-11CH.-00 SQ.FT. = 313.66 SQ.M. = 3375 SQ.FT.

SCALE:  
1:100

VENDOR NAME : SRI KANAI LAL BISWAS

PURCHASERS NAME : SRI NARAYAN CHOWDHURY & SRI AVIJIT CHANDRA

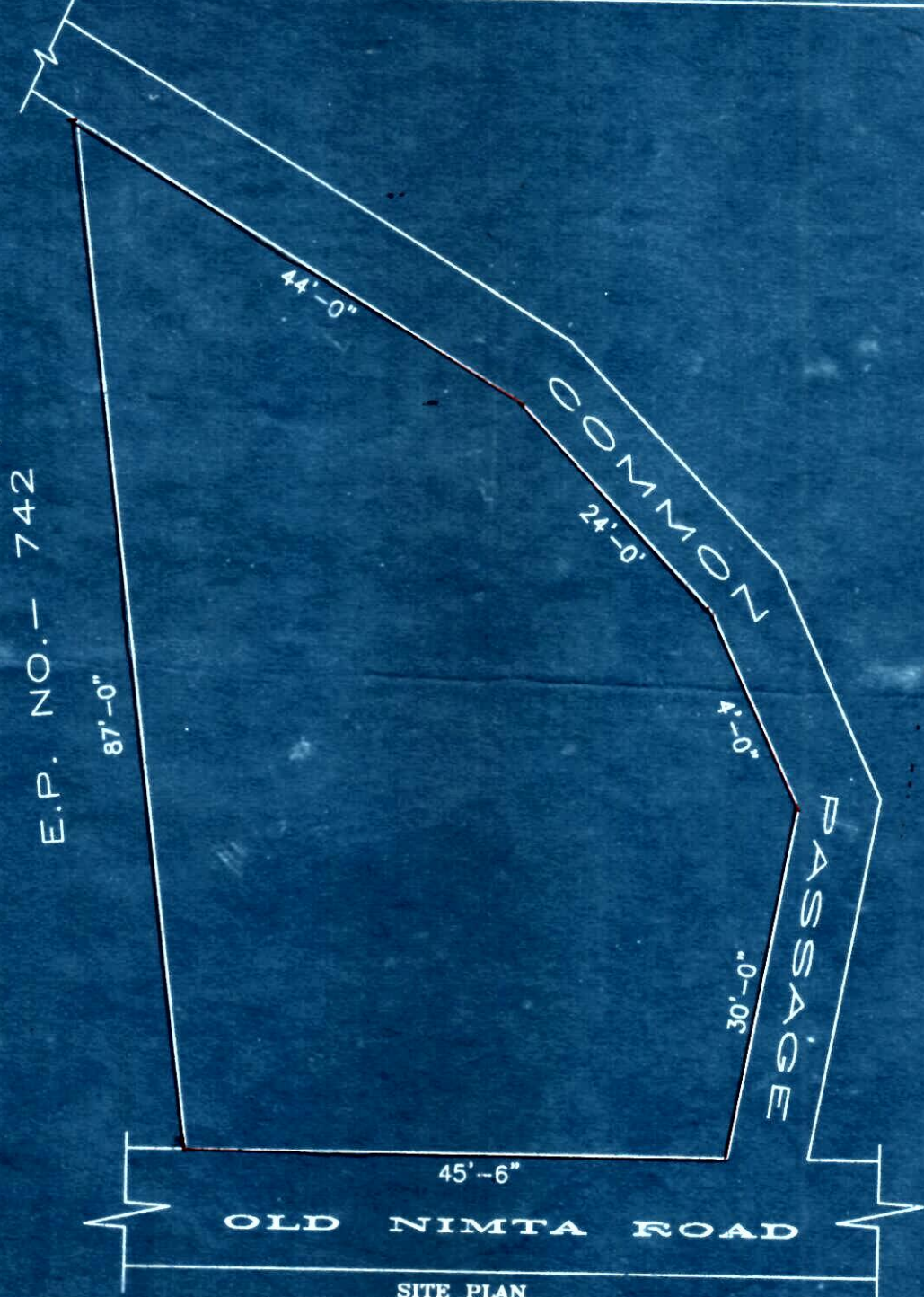

SITE PLAN

SIG. OF VENDOR :

*Kanai Lal Biswas*

SIG. OF PURCHASERS:

1. *Narayan Chowdhury*  
2. *Avijit Chandra*

DRAWN BY :