

TYPE	OPENING SIZE		DESCRIPTION
	WIDTH(MM)	HEIGHT(MM)	
D1	1050	2100	ENTRANCE DOOR
D2	900	2100	BED ROOM DOOR
D3	750	2100	TOILET, BALC. & KIT. DOOR
W1	1500	1350	BED ROOM WINDOW
W2	900	1000	KITCHEN WINDOW
W3	600	450	TOILET WINDOW

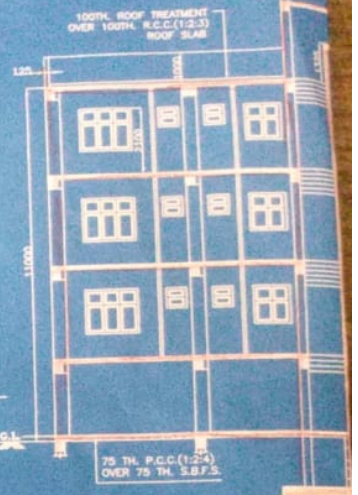

FRONT ELEVATION



SECTION A

E.P. NO. - 742

24,307.8(79'-9")

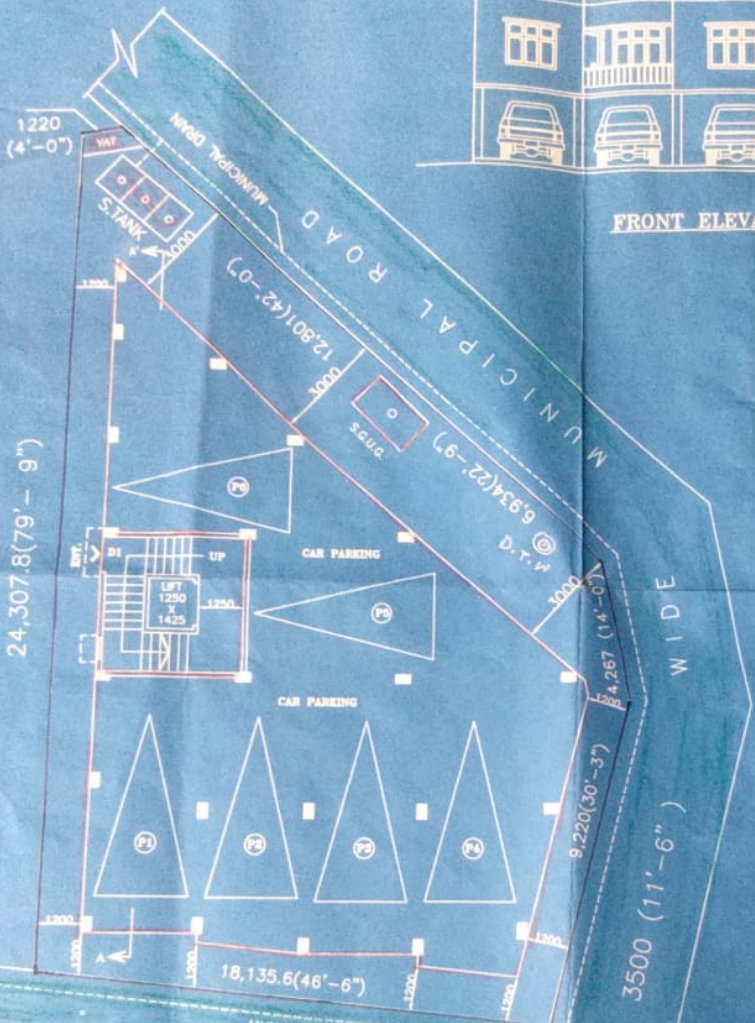

PROPOSED GROUND FLOOR PLAN

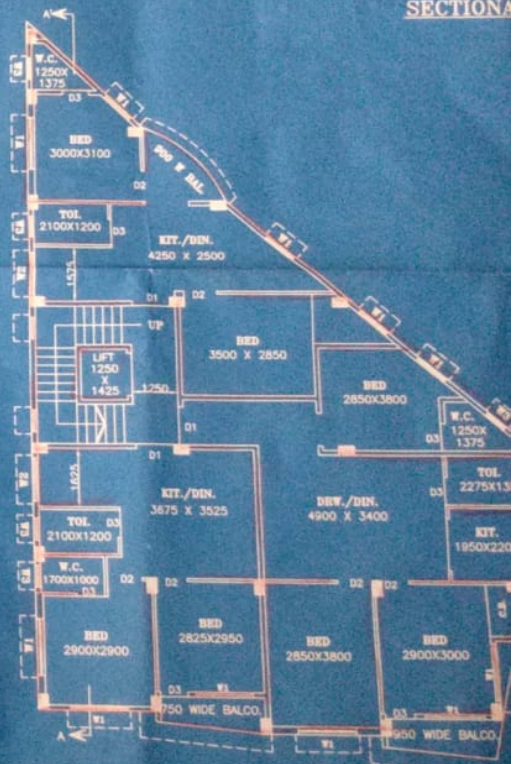

PROPOSED 1ST., 2ND. & 3RD. FLOOR PLAN  
(SCALE :- 1 : 100)

BUILDING PLAN NO. 37/19-20

**NOTES:**

- CONDITIONS:**
1. DO NOT SCALE DRAWINGS, WRITTEN DIMENSIONS SHOULD BE HEAVILY EMPHASIZED.
  2. ALL DIMENSIONS ARE IN M.M.
  3. ALL THE DIMENSIONS ARE TO BE CHECKED AT SITE.
  4. ALL THE DIMENSIONS ARE TO BE CHECKED AT SITE.
  5. ALL THE DIMENSIONS ARE TO BE CHECKED AT SITE.
  6. ALL THE DIMENSIONS ARE TO BE CHECKED AT SITE.
  7. ALL THE DIMENSIONS ARE TO BE CHECKED AT SITE.
  8. ALL THE DIMENSIONS ARE TO BE CHECKED AT SITE.
  9. ALL THE DIMENSIONS ARE TO BE CHECKED AT SITE.
  10. ALL THE DIMENSIONS ARE TO BE CHECKED AT SITE.

DESCRIPTION	SQ. M.	SQ. FT.
LAND AREA : 04 KH 11 CH 00 SQ.FT.	313.66	3375
PROPOSED GROUND FLOOR AREA	181.29	1951
PROPOSED FIRST FLOOR AREA	181.29	1951
PROPOSED SECOND FLOOR AREA	181.29	1951
PROPOSED THIRD FLOOR AREA	181.29	1951
TOTAL PROPOSED COVERED AREA	725.16	7804
AREA OF STAIR, LIFT & LOBBY (G.F)	17.01	183
TOTAL CAR PARKING AREA (G.F)	184.28	1768

PROPOSED COVERAGE: 23.14%  
 PROPOSED COVERAGE: 37.79%  
 HEIGHT OF THE BUILDING = 11.00 M FROM G.L.

**NAME OF OWNER/S:**  
 1. Sri. Narayan Chowdhury  
 2. Sri. Arjit Chandra

**CERTIFICATE OF OWNER:**

I, the undersigned, hereby certify that I/WE SHALL NOT ON LATER DATE MAKE ANY ADDITION OR ALTERATION TO THIS PLAN.  
 Dated: 20/11/2019  
 I/WE HAVE GONE THROUGH THE BUILDING RULES AND REGULATIONS OF THE KAMARHATI MUNICIPALITY AND ALSO ABIDE THOSE RULES DURING AND AFTER CONSTRUCTION OF THE BUILDING.  
 I/WE ALSO DECLARE THAT I/WE WILL BE ABSOLUTELY RESPONSIBLE FOR ANY VIOLATION OF DEVISION AND FOR THAT I/WE WILL BE HELD ENTIRELY RESPONSIBLE AND ACCEPT THE PENAL ACTION TAKING BY THE MUNICIPAL AUTHORITY.

*(Signature)*  
 Narayan Chowdhury  
*(Signature)*  
 Arjit Chandra

**SIG. OF OWNER/S:**

**DECLARATION OF L.B.S.:**

CERTIFIED WITH ALL RESPONSIBILITY THAT THE BUILDING PLAN HAS BEEN DRAWN UP AS PER WEST BENGAL MUNICIPAL BUILDING RULES AND AS AMMENDED FROM TIME TO TIME AND THAT THE SITE CONDITIONS AND INCLUDING TO THE ABUTING ROADS AND COMMON PASSAGE CONFORM WITH THE PLAN AND THAT IT IS A BUILDING SITE AND NOT A TANK OR FILLED UP TANK.

*(Signature)*  
 22/11/19  
 SACHIN KORTANKA  
 M.B.E. (CIVIL), M.B.E. (ELECTRICAL), M.B.E. (STRUCTURAL), M.B.E. (MECHANICAL), ENGINEER  
 KAMARHATI MUNICIPALITY, L.S. 2/19/20  
 MEDANIK TRUST BUILDING,  
 MIDNAPUR, DIST. CHHATTISGARH, INDIA.

**SIG. OF L.B.S.:**

PROPOSED PLAN (G+III) STORED RESIDENTIAL BUILDING AT PREMISES NO.-54, MILAN PALLY, BELGHARIA, KOLKATA-700 056, MOUZA- ARIADAH-KAMARHATI, J.L.NO.-01, E.P.NO.-734, S.P.NO.- 1296, C.S.PLOT NO.-3749, WARD NO.-25, HOLDING NO.-455, P.O. AND P.S.-BELGHARIA, DIST. -24 PARGANAS (NORTH), UNDER JURISDICTION OF KAMARHATI MUNICIPALITY.

DRAWN BY	S.K.	TYPE OF DRAWING:	MUNICIPAL DRAWING	
CHK. BY	S.K.	DATE: 20/11/2019		
DRG. NO.	A/1-4	SCALE: 1:100		



**VIEW AT A-A'**

