

SCHEDULE OF DOOR, WINDOWS & GATE

MARKED	WIDE	HEIGHT	REMARKS
D1	1.070m.	2.10m.	DOOR
D	0.900m.	2.10m.	DOOR
D2	0.762m.	2.10m.	DOOR
W	1.200m.	1.200m.	WINDOW
W1	1.350m.	1.200m.	WINDOW
S	2.63m.	2.320m.	STEEL SHUTTER

NOTES

1. ALL DIMENSION ARE IN METRE
2. ALL MAIN WALL 200 mm THICK, 1:6
3. GRADE OF CONCRETE M-20
4. GRADE OF STEEL FE- 500
5. COVER - FOOTING 50mm, COLUMN 40mm
BEAM 25mm & SLAB/LINTEL 15mm
6. BUILDING DESIGNED BY RCC FRAMED
STRUCTURE
7. PCC & RCC WORK TO BE DONE WITH
[1:3:6 & 1:1.5:3]

I DO HERE BY CERTIFY THAT THE FOUNDATION OF SUPERSTRUCTURE OF THE BUILDING PROPOSED FOR CONSTRUCTION ON PLOT NO - 35 & 233/424 MOUZA - HAMIRPUR J.L. NO - 428 G.P. - DUWAN -10/2 HARE BEEN SO DESIGNED BY US WILL MAKE THE FOUNDATION AND SUPERSTRUCTURE SAFE IN ALL RESPECT INCLUDING THE CONSTRUCTION OF BEARING CAPACITY AND SETTLEMENT OF SOIL

AREA OF STATEMENT

1. LAND AREA -15.00 decimal [607.02 sq.metre]
2. BASEMENT COVERED AREA- 436.86 sq.mt.
3. GROUND FLOOR COVERED AREA-436.86 sq.mt.

- certified that the building plan is:
1. Approved in conformity with Panchayat bye Laws.
 2. Structural portion has not been considered. It is suggested to have the guidance of any structural engineer during construction.
 3. In case of commercial building sufficient space to be kept for parking, loading and unloading.
 4. Proper drainage arrangement should be provided to prevent any type of ponding and congestion.
 5. Adequate fire fighting arrangement should be kept.
 6. Lightening arrester to be installed.

Executive Engineer
Paschim Medinipur Sub Division

Permitted

PRADHAN
Duna II Gram Panchayat
Ballchak, Paschim Medinipur

Executive Assistant
Duan-2 Gram Panchayat
Debra, Paschim Medinipur

Sabhapati
Debra Panchayat Samity
Paschim Medinipur

AREA OF STATEMENT

1. LAND AREA -15.00 decimal [607.02 sq.metre]
2. BASEMENT COVERED AREA- 436.86 sq.mt.
3. GROUND FLOOR COVERED AREA-436.86 sq.mt.
4. FIRST FLOOR COVERED AREA- 436.86 sq.metre
5. SECOND FLOOR COVERED AREA- 462.23 sq.mt.
6. THIRD FLOOR COVERED AREA- 460.58 sq.metre
7. FORTH FLOOR COVERED AREA- 460.58 sq.metre
8. FIFTH FLOOR COVERED AREA- 460.58 sq.metre
TOTAL COVERED AREA - 3154.55 sq.metre

BUILDING PLAN FOR THE PROPOSED COMMERCIAL WITH RESIDENTIAL [MIXED USED] B+G+ FIFTH STORY BUILDING OF 'SWASTIK COMPLEX'

R.S.PLOT NO -35 & 233/424
IN MOUZA - HAMIRPUR J.L. NO - 428
P.S.- DEBRA , G.P. -DUWAN-10/2
DT. PASCHIM MEDINIPUR

SCALE - 1:100 & 1:300

Lakshmi Devi Agarwal

SIGNATURES OF OWNER

Neel
18/12
Dr. Gokul Mondal
Associate Professor
Department of Construction Engg.
Kolkata University, Kolkata - 700 058

Soumitra Das
SOUMITRA DAS
M.Tech (Civil)

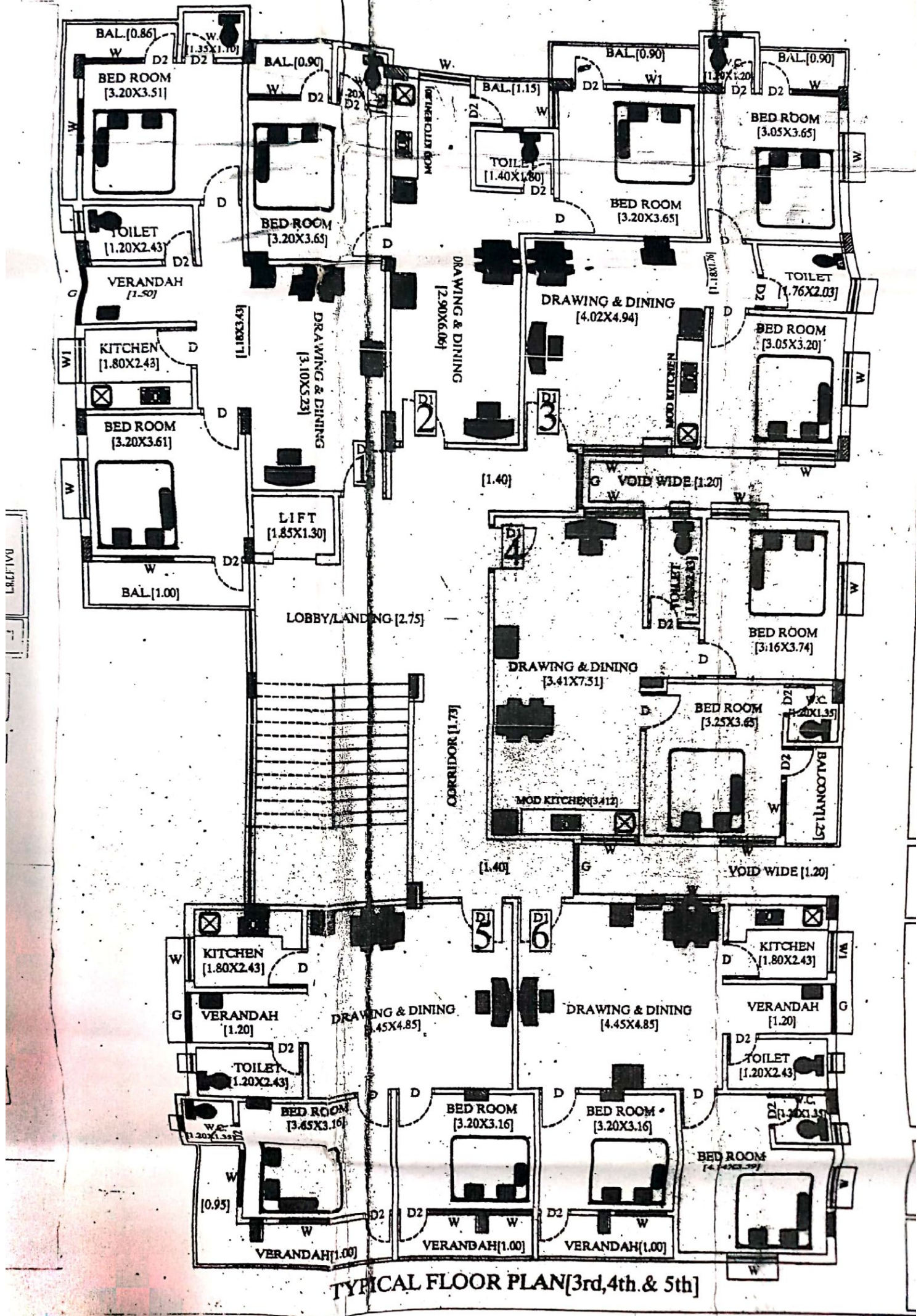

TYPICAL FLOOR PLAN[3rd,4th & 5th]

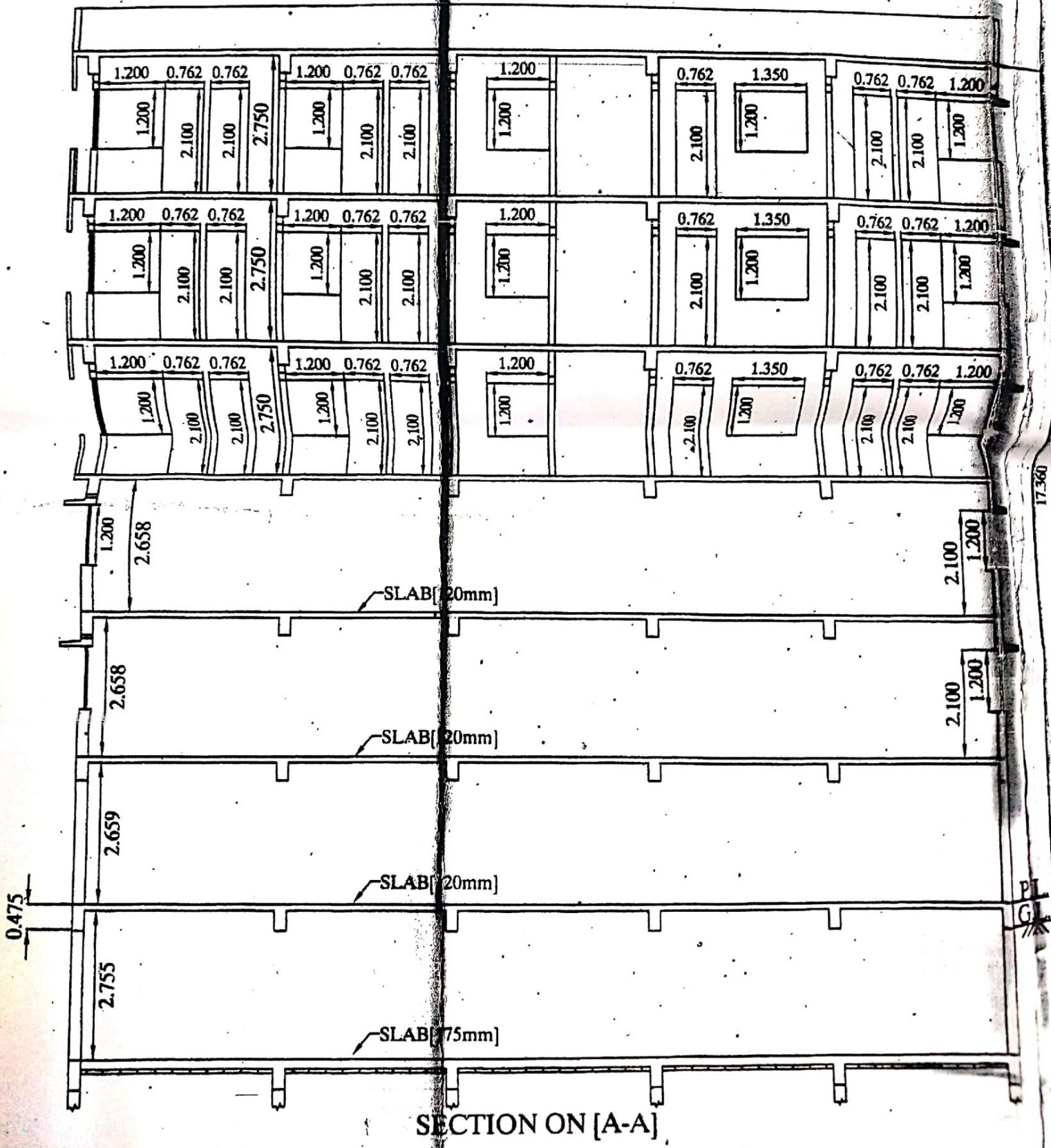

SECTION ON [A-A]

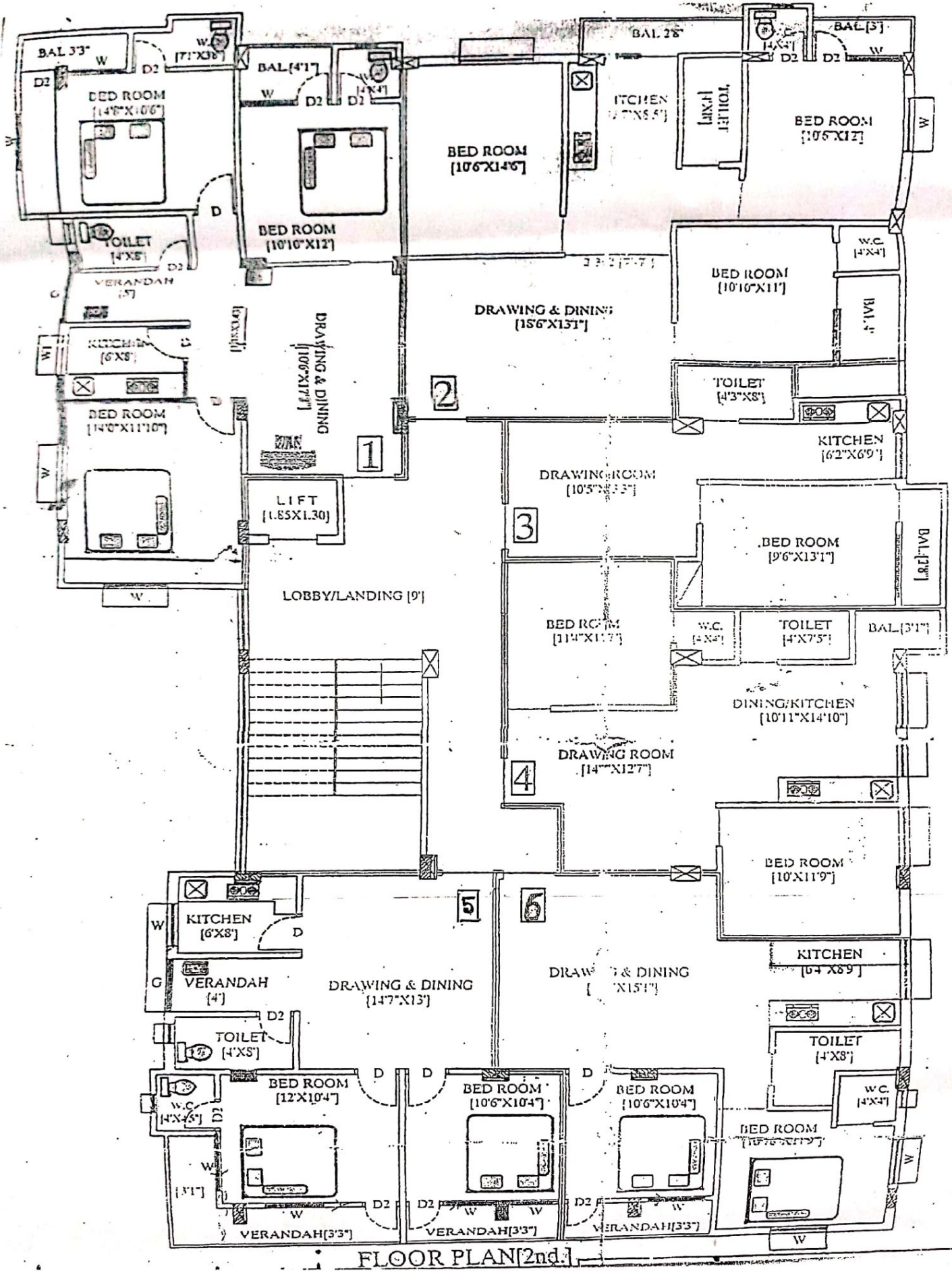

FLOOR PLAN [2nd.]

SECOND FLOOR PLAN



FRONT ELEVATION

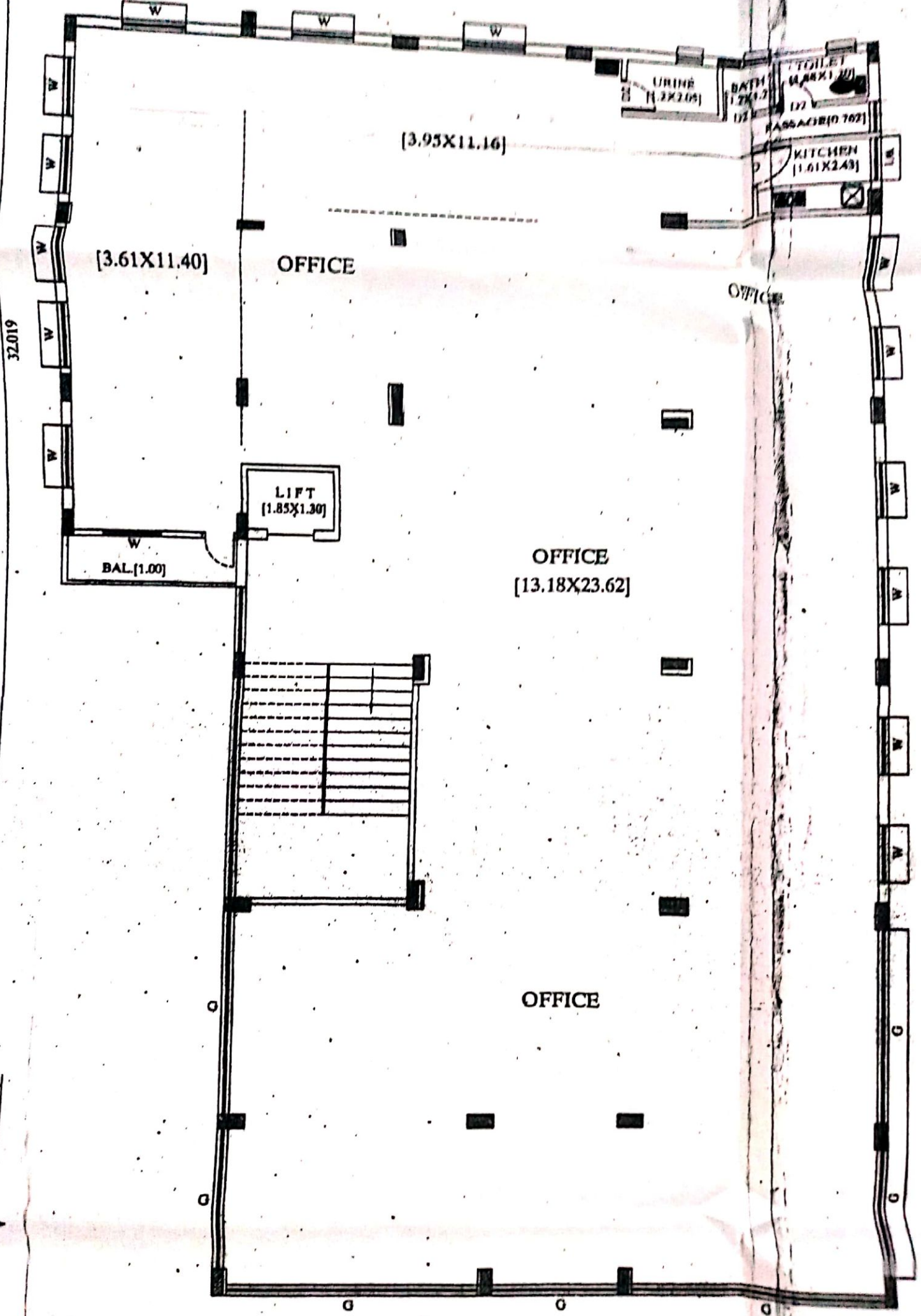

32.019

FIRST FLOOR PLAN

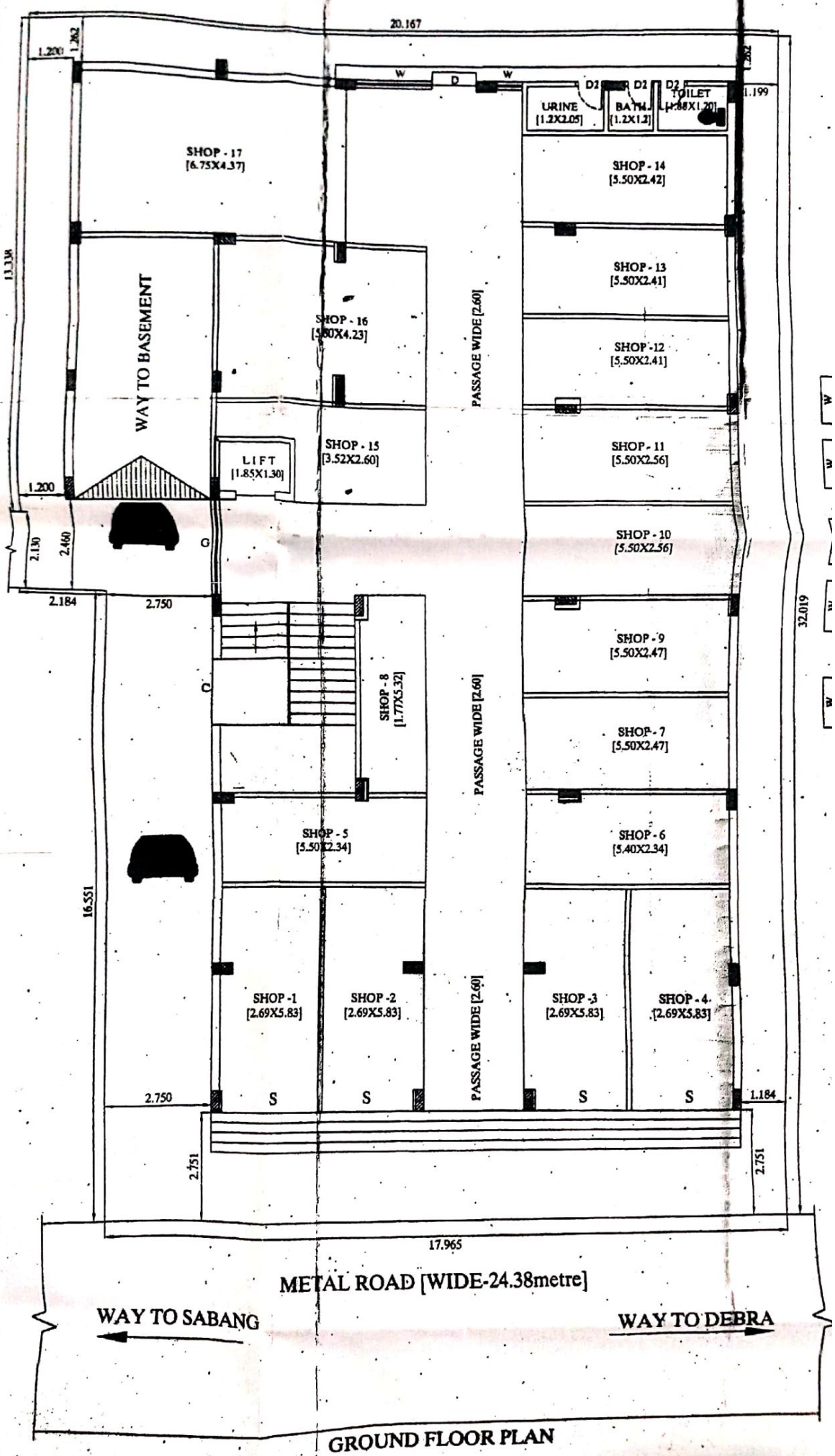

SITE PLAN

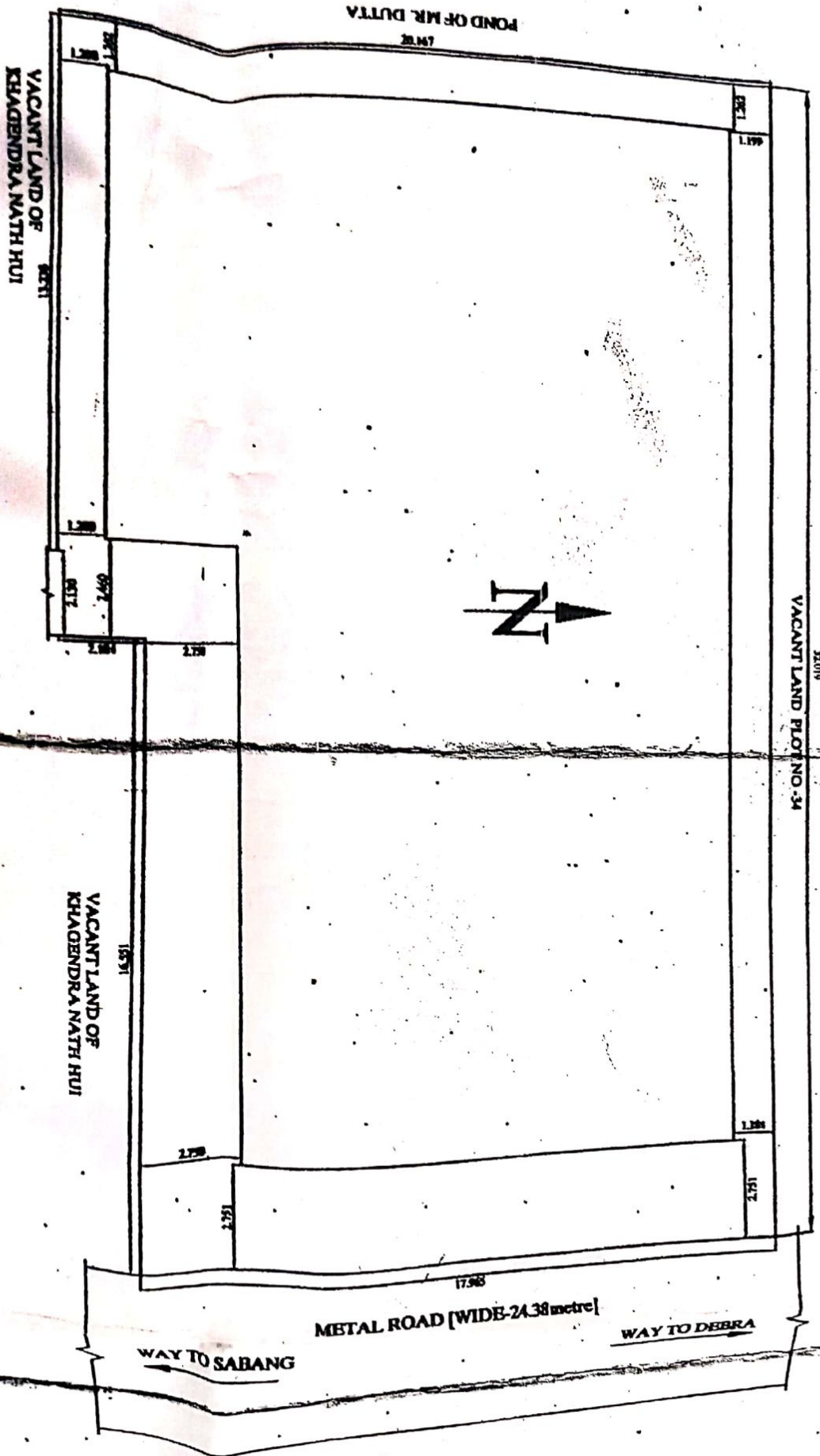

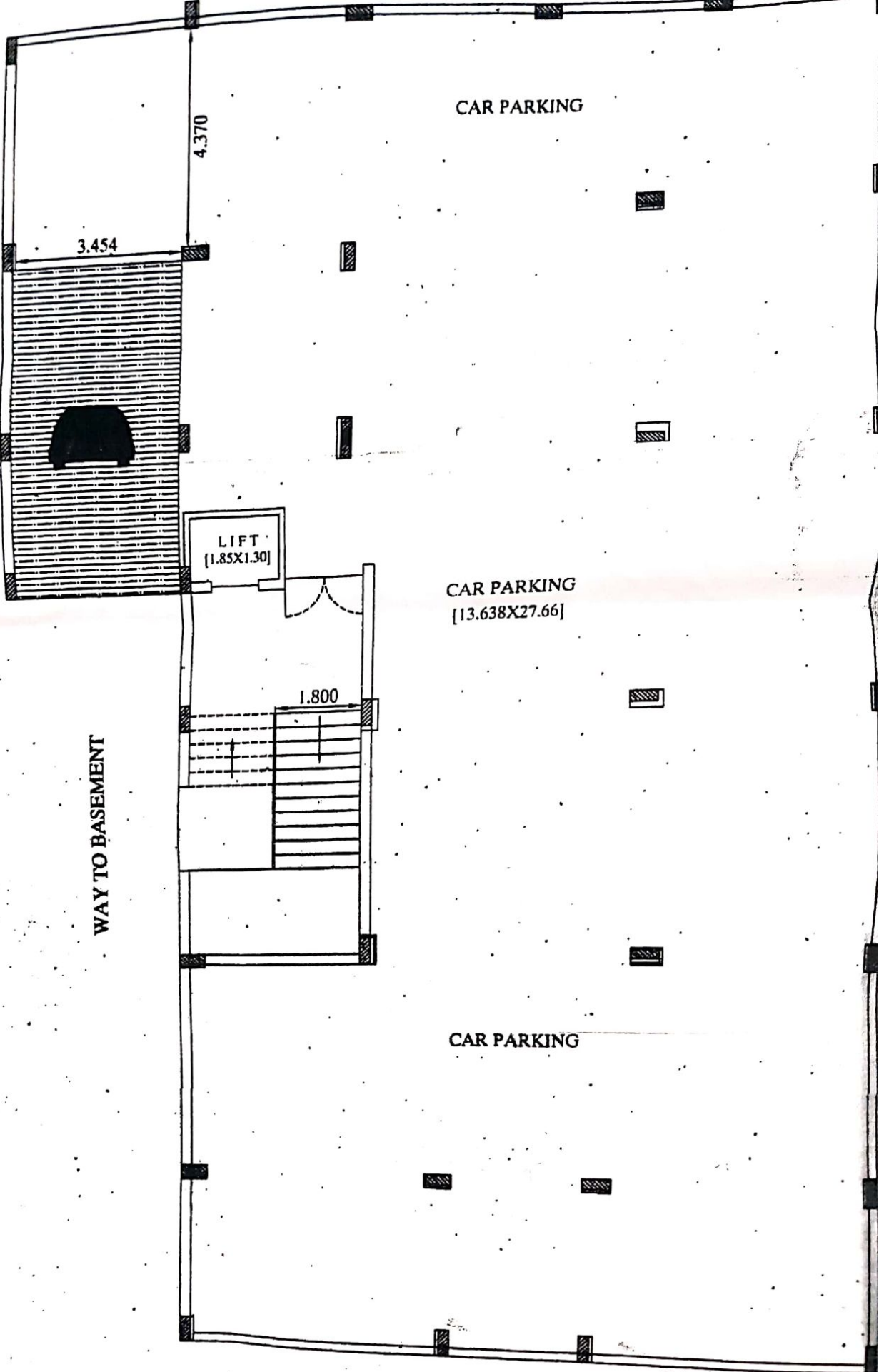

BASEMENT PLAN