

**SITE PLAN OF A LAND WITH EXT.- TWO STORIED BUILDING OF SRIBALARAM BASAK IN RESPECT OF HOLDING NO. - 612, R.N. TAGORE ROAD, WARD NO. - 11, MOUZA - BEDIA PARA, J. L. NO. - 17, C. S. DAG NO. - 341, C. S. KHATIAN NO. - 147, 148, P.S. - DUM DUM, DIST. - 24 PARGANAS(N) UNDER SOUTH DUM DUM MUNICIPALITY.**

**NATURE OF LAND - BASTU**

**AREA STATEMENT**

1. TOTAL AREA OF LAND (AS PER DEED) - 03 K - 00 CH - 00 SFT.  
= 200.67 Sqm

BALAJI TRADING  
*Nabe Pal Chowdhury*  
*Shibmouk Das*  
Partner

**SIGNATURE OF OWNER**

ALL DIMENSION ARE IN MM

**SCALE-1:200**

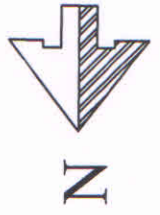

**SIGNATURE OF L.B.S**

*Abhijit Kumar Pal*  
**ABHIJIT KUMAR PAL**  
Licensed Building Surveyor  
Class-II, Lic No-SDDML.B.S/24/

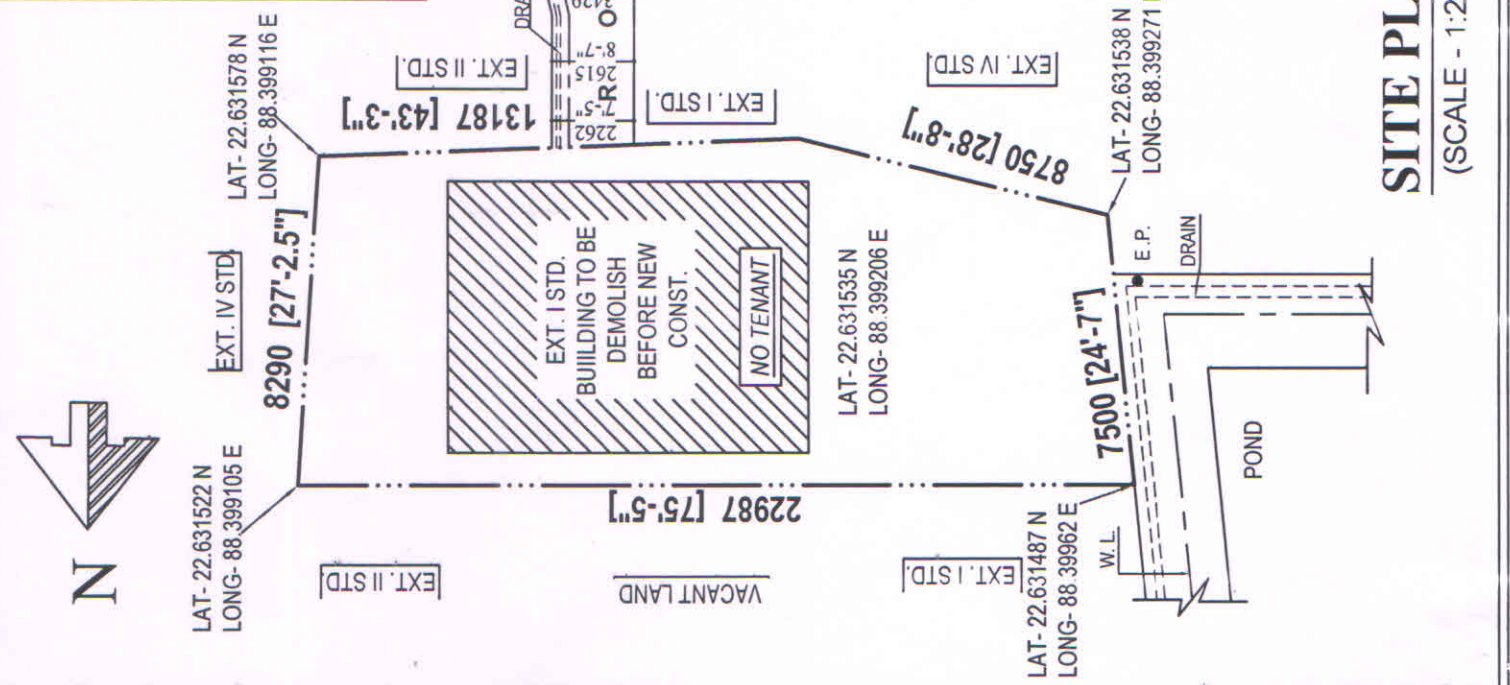
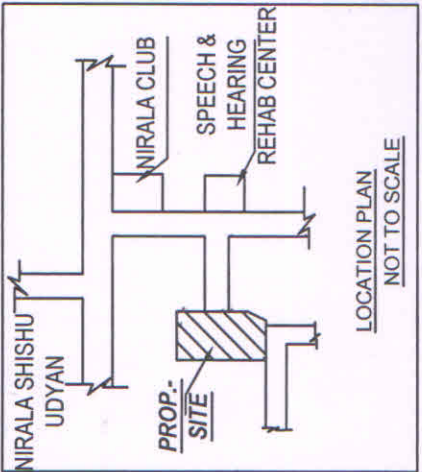

**SITE PLAN**  
(SCALE - 1:200)