

| SCHEDULE OF MATERIALS | |
|-----------------------|-------------|
| Sl. No. | Description |
| 1 | ... |
| 2 | ... |
| 3 | ... |
| 4 | ... |
| 5 | ... |
| 6 | ... |
| 7 | ... |
| 8 | ... |
| 9 | ... |
| 10 | ... |
| 11 | ... |
| 12 | ... |
| 13 | ... |
| 14 | ... |
| 15 | ... |
| 16 | ... |
| 17 | ... |
| 18 | ... |
| 19 | ... |
| 20 | ... |
| 21 | ... |
| 22 | ... |
| 23 | ... |
| 24 | ... |
| 25 | ... |
| 26 | ... |
| 27 | ... |
| 28 | ... |
| 29 | ... |
| 30 | ... |
| 31 | ... |
| 32 | ... |
| 33 | ... |
| 34 | ... |
| 35 | ... |
| 36 | ... |
| 37 | ... |
| 38 | ... |
| 39 | ... |
| 40 | ... |
| 41 | ... |
| 42 | ... |
| 43 | ... |
| 44 | ... |
| 45 | ... |
| 46 | ... |
| 47 | ... |
| 48 | ... |
| 49 | ... |
| 50 | ... |

SPECIFICATION OF BUILDING

1. ALL DIMENSIONS ARE IN MM.
2. ALL CLASS WORK SHALL BE DONE IN SUPER STRUCTURE.
3. FOUNDATION SHALL BE DONE WITH ALL THE NECESSARY WORK FOR ALL THE FOUNDATION WORK.
4. FOUNDATION SHALL BE DONE WITH ALL THE NECESSARY WORK FOR ALL THE FOUNDATION WORK.
5. ALL WORK SHALL BE DONE WITH ALL THE NECESSARY WORK FOR ALL THE FOUNDATION WORK.
6. ALL WORK SHALL BE DONE WITH ALL THE NECESSARY WORK FOR ALL THE FOUNDATION WORK.
7. ALL WORK SHALL BE DONE WITH ALL THE NECESSARY WORK FOR ALL THE FOUNDATION WORK.
8. ALL WORK SHALL BE DONE WITH ALL THE NECESSARY WORK FOR ALL THE FOUNDATION WORK.
9. ALL WORK SHALL BE DONE WITH ALL THE NECESSARY WORK FOR ALL THE FOUNDATION WORK.
10. ALL WORK SHALL BE DONE WITH ALL THE NECESSARY WORK FOR ALL THE FOUNDATION WORK.
11. ALL WORK SHALL BE DONE WITH ALL THE NECESSARY WORK FOR ALL THE FOUNDATION WORK.
12. ALL WORK SHALL BE DONE WITH ALL THE NECESSARY WORK FOR ALL THE FOUNDATION WORK.

SIGNATURE OF OWNER

I/WE CONFIRM THAT THE DIRECTION OF BUILDING TO BE UNDERGOING SHALL BE STRICTLY IN ACCORDANCE WITH THE PLANNING AREA ACT 2014 AND THE RULES MADE THERE UNDER.

SIGNATURE OF ARCHITECT

[Signature]
Rajkumar Agarwal
Architect
Member of Council of Architecture (CA/1947/17940)

CERTIFICATE OF ARCHITECT

I CERTIFY THAT ALL THE ARCHITECTURAL DRAWINGS OF THE PROJECT AT J.L. NO. - 32, DAG NOS. - 1610, 1611, KHATIAN NOS. - 8685, 8686, 8690, 8691, 8692, 8693, 8694, 8695, 8696, 8697, 8698, 8699, 8700, 8701, 8702, 8703, 8704, 8705, 8706, 8707, 8708, 8709, 8710, 8711, 8712, 8713, 8714, 8715, 8716, 8717, 8718, 8719, 8720, 8721, 8722, 8723, 8724, 8725, 8726, 8727, 8728, 8729, 8730, 8731, 8732, 8733, 8734, 8735, 8736, 8737, 8738, 8739, 8740, 8741, 8742, 8743, 8744, 8745, 8746, 8747, 8748, 8749, 8750, 8751, 8752, 8753, 8754, 8755, 8756, 8757, 8758, 8759, 8760, 8761, 8762, 8763, 8764, 8765, 8766, 8767, 8768, 8769, 8770, 8771, 8772, 8773, 8774, 8775, 8776, 8777, 8778, 8779, 8780, 8781, 8782, 8783, 8784, 8785, 8786, 8787, 8788, 8789, 8790, 8791, 8792, 8793, 8794, 8795, 8796, 8797, 8798, 8799, 8800, 8801, 8802, 8803, 8804, 8805, 8806, 8807, 8808, 8809, 8810, 8811, 8812, 8813, 8814, 8815, 8816, 8817, 8818, 8819, 8820, 8821, 8822, 8823, 8824, 8825, 8826, 8827, 8828, 8829, 8830, 8831, 8832, 8833, 8834, 8835, 8836, 8837, 8838, 8839, 8840, 8841, 8842, 8843, 8844, 8845, 8846, 8847, 8848, 8849, 8850, 8851, 8852, 8853, 8854, 8855, 8856, 8857, 8858, 8859, 8860, 8861, 8862, 8863, 8864, 8865, 8866, 8867, 8868, 8869, 8870, 8871, 8872, 8873, 8874, 8875, 8876, 8877, 8878, 8879, 8880, 8881, 8882, 8883, 8884, 8885, 8886, 8887, 8888, 8889, 8890, 8891, 8892, 8893, 8894, 8895, 8896, 8897, 8898, 8899, 8900, 8901, 8902, 8903, 8904, 8905, 8906, 8907, 8908, 8909, 8910, 8911, 8912, 8913, 8914, 8915, 8916, 8917, 8918, 8919, 8920, 8921, 8922, 8923, 8924, 8925, 8926, 8927, 8928, 8929, 8930, 8931, 8932, 8933, 8934, 8935, 8936, 8937, 8938, 8939, 8940, 8941, 8942, 8943, 8944, 8945, 8946, 8947, 8948, 8949, 8950, 8951, 8952, 8953, 8954, 8955, 8956, 8957, 8958, 8959, 8960, 8961, 8962, 8963, 8964, 8965, 8966, 8967, 8968, 8969, 8970, 8971, 8972, 8973, 8974, 8975, 8976, 8977, 8978, 8979, 8980, 8981, 8982, 8983, 8984, 8985, 8986, 8987, 8988, 8989, 8990, 8991, 8992, 8993, 8994, 8995, 8996, 8997, 8998, 8999, 9000.

SIGNATURE OF ARCHITECT

[Signature]
Rajkumar Agarwal
Architect
Member of Council of Architecture (CA/1947/17940)

SIGNATURE OF GEO-TECHNICAL ENGINEER

[Signature]
DR. SANTOSH KUMAR GHARABORTY
B.C.E., M.C.E. (Structural)
B.C.E., M.C.E. (Civil)
B.C.E., M.C.E. (Mechanical)
B.C.E., M.C.E. (Electrical)
B.C.E., M.C.E. (Civil)
B.C.E., M.C.E. (Mechanical)
B.C.E., M.C.E. (Electrical)
B.C.E., M.C.E. (Civil)
B.C.E., M.C.E. (Mechanical)
B.C.E., M.C.E. (Electrical)

CERTIFICATE OF STRUCTURAL ENGINEER

CERTIFIED THAT THE STRUCTURAL DRAWING & DESIGN OF BOTH FOUNDATION & SUPER STRUCTURE OF THE BUILDING / BUILDINGS HAS BEEN MADE CONSIDERING THE SOIL TEST REPORT, AS PER THE RULES AND REGULATIONS MADE UNDER THE BUILDING ACT, 1971 AND THE MOMENTS GENERATED BY THE PROPOSED STRUCTURE AS PER THE BUREAU OF INDIAN STANDARD AND NATIONAL BUILDING CODE OF INDIA AND CERTIFIED THAT IT IS SAFE & STABLE IN ALL RESPECT AND THESE PROVISIONS SHALL BE ADHERED TO DURING THE CONSTRUCTION.

SIGNATURE OF STRUCTURAL ENGINEER

[Signature]
Mainak Malumdar
B.C.E., M.C.E. (Struct)
B.C.E., M.C.E. (Civil)
B.C.E., M.C.E. (Mech)
B.C.E., M.C.E. (Elect)

TITLE

PROJ. - G.P. PLAY & TYPICAL FLOOR (2ND TO 4TH) P.A.

PROJ.

PROPOSED G+1V STORIED (14.95 MT. HT.) RESIDENTIAL BUILDING AT J.L. NO. - 32, DAG NOS. - 1610, 1611, KHATIAN NOS. - 8685, 8686, 8690, 8691, 8692, 8693, 8694, 8695, 8696, 8697, 8698, 8699, 8700, 8701, 8702, 8703, 8704, 8705, 8706, 8707, 8708, 8709, 8710, 8711, 8712, 8713, 8714, 8715, 8716, 8717, 8718, 8719, 8720, 8721, 8722, 8723, 8724, 8725, 8726, 8727, 8728, 8729, 8730, 8731, 8732, 8733, 8734, 8735, 8736, 8737, 8738, 8739, 8740, 8741, 8742, 8743, 8744, 8745, 8746, 8747, 8748, 8749, 8750, 8751, 8752, 8753, 8754, 8755, 8756, 8757, 8758, 8759, 8760, 8761, 8762, 8763, 8764, 8765, 8766, 8767, 8768, 8769, 8770, 8771, 8772, 8773, 8774, 8775, 8776, 8777, 8778, 8779, 8780, 8781, 8782, 8783, 8784, 8785, 8786, 8787, 8788, 8789, 8790, 8791, 8792, 8793, 8794, 8795, 8796, 8797, 8798, 8799, 8800, 8801, 8802, 8803, 8804, 8805, 8806, 8807, 8808, 8809, 8810, 8811, 8812, 8813, 8814, 8815, 8816, 8817, 8818, 8819, 8820, 8821, 8822, 8823, 8824, 8825, 8826, 8827, 8828, 8829, 8830, 8831, 8832, 8833, 8834, 8835, 8836, 8837, 8838, 8839, 8840, 8841, 8842, 8843, 8844, 8845, 8846, 8847, 8848, 8849, 8850, 8851, 8852, 8853, 8854, 8855, 8856, 8857, 8858, 8859, 8860, 8861, 8862, 8863, 8864, 8865, 8866, 8867, 8868, 8869, 8870, 8871, 8872, 8873, 8874, 8875, 8876, 8877, 8878, 8879, 8880, 8881, 8882, 8883, 8884, 8885, 8886, 8887, 8888, 8889, 8890, 8891, 8892, 8893, 8894, 8895, 8896, 8897, 8898, 8899, 8900, 8901, 8902, 8903, 8904, 8905, 8906, 8907, 8908, 8909, 8910, 8911, 8912, 8913, 8914, 8915, 8916, 8917, 8918, 8919, 8920, 8921, 8922, 8923, 8924, 8925, 8926, 8927, 8928, 8929, 8930, 8931, 8932, 8933, 8934, 8935, 8936, 8937, 8938, 8939, 8940, 8941, 8942, 8943, 8944, 8945, 8946, 8947, 8948, 8949, 8950, 8951, 8952, 8953, 8954, 8955, 8956, 8957, 8958, 8959, 8960, 8961, 8962, 8963, 8964, 8965, 8966, 8967, 8968, 8969, 8970, 8971, 8972, 8973, 8974, 8975, 8976, 8977, 8978, 8979, 8980, 8981, 8982, 8983, 8984, 8985, 8986, 8987, 8988, 8989, 8990, 8991, 8992, 8993, 8994, 8995, 8996, 8997, 8998, 8999, 9000.

DATE

22.09.17

ARCHITECT

RAJ AGARWAL & ASSOCIATES
81, BOYD STREET, KOOLKATY - 16

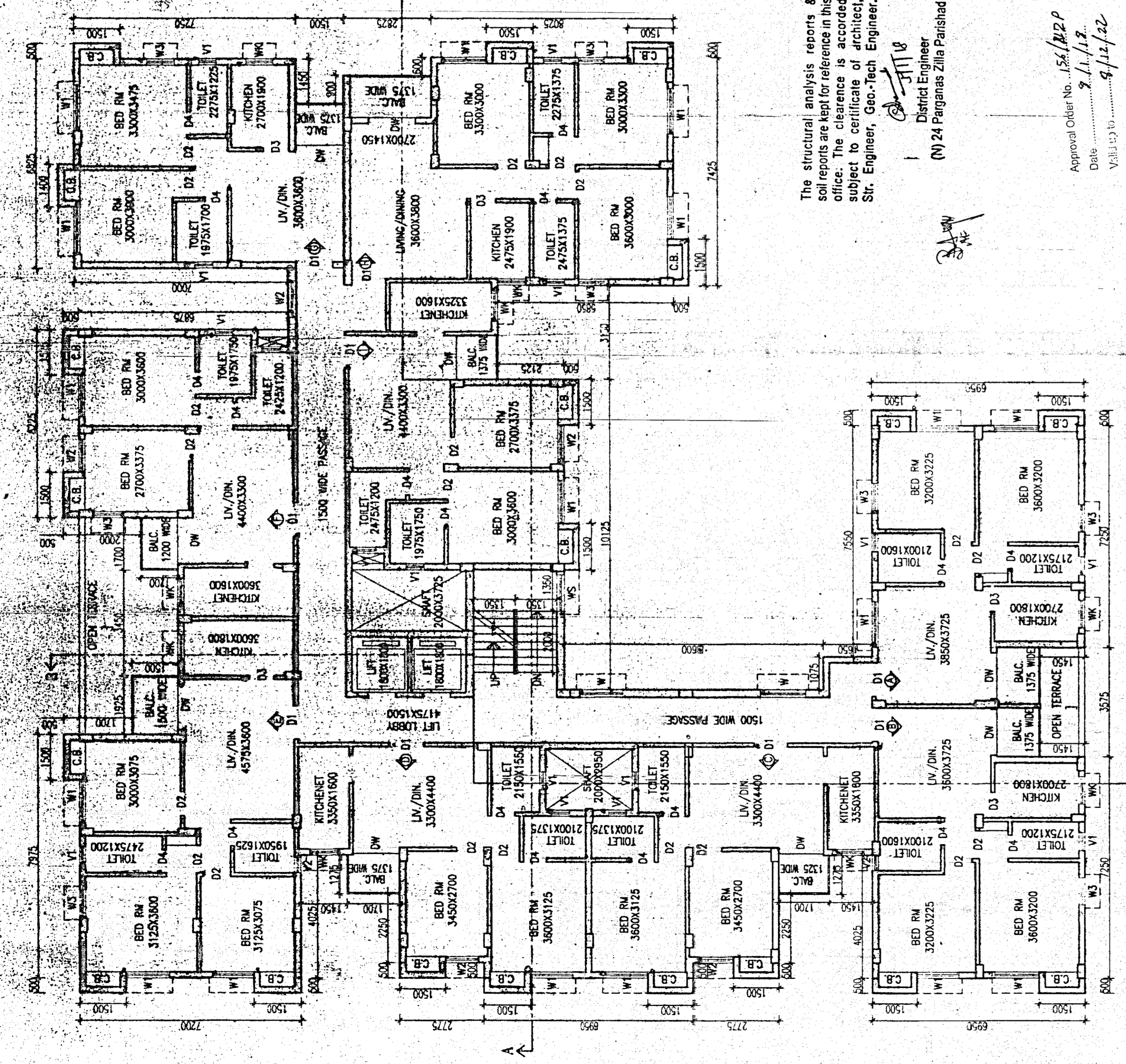

1ST FLOOR PLAN

The structural analysis reports & soil reports are kept for reference in this office. The clearance is accorded subject to certificate of architect, Str. Engineer, Geo-Tech Engineer.

District Engineer
(N 24 Parganas Zilla Parishad)

Approval Order No. 156/2017
Date 9/11/17
Valid up to 9/11/22

SANCTIONED & APPROVED
Executive Officer
Rajbari Municipality Samity

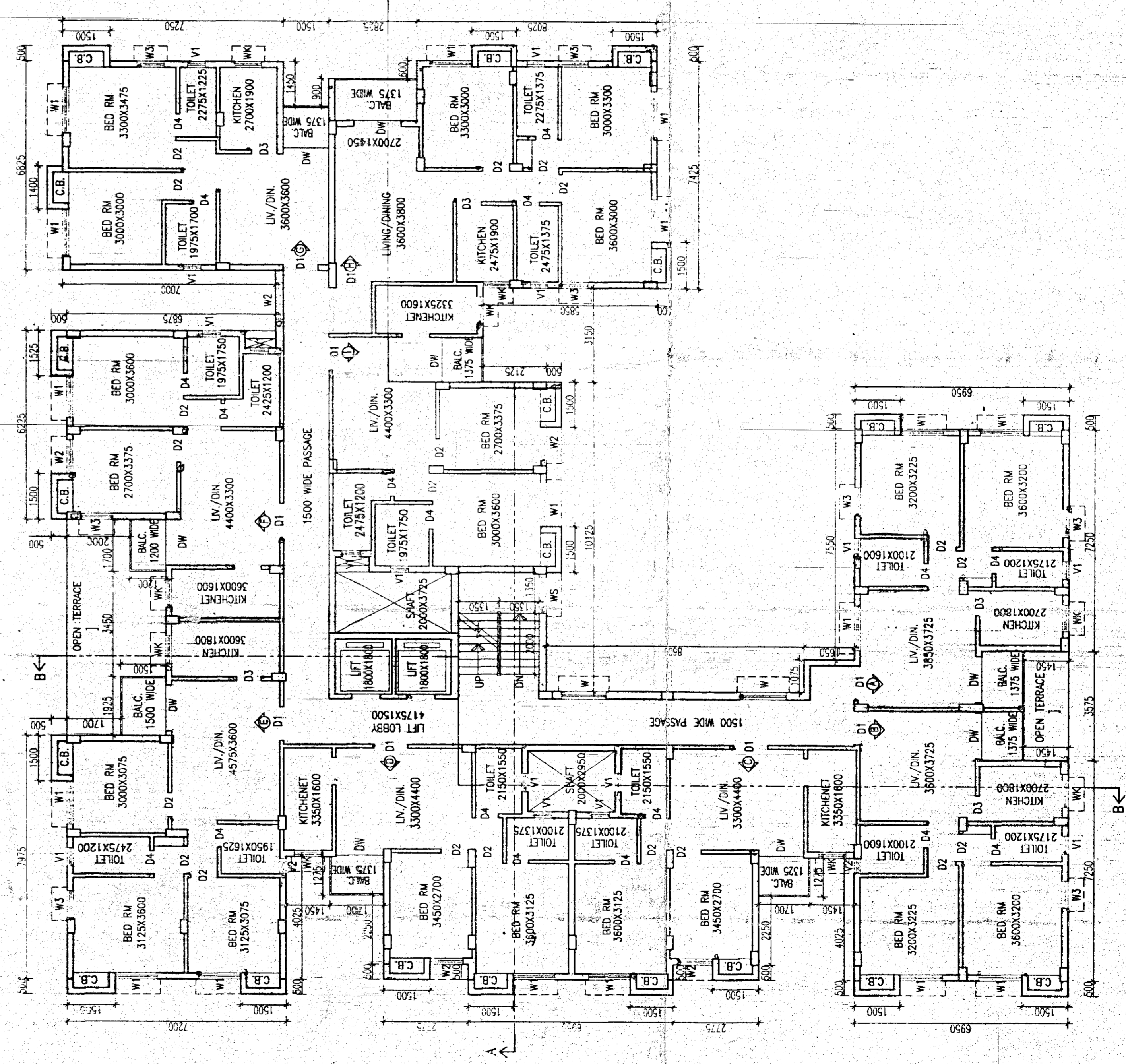

TYPICAL FLOOR PLAN (2ND TO 4TH FLOOR)