

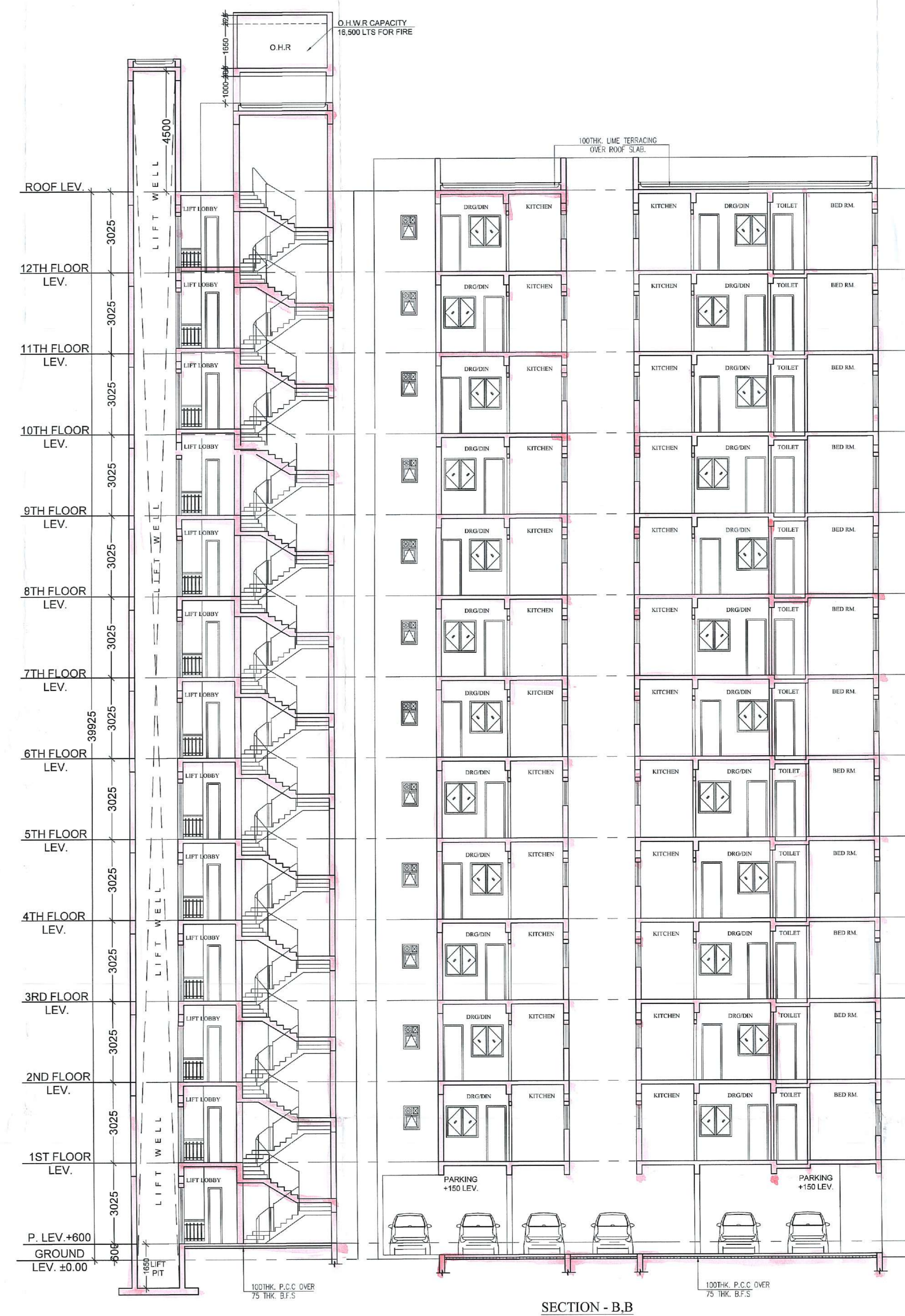

SECTION - A-A



SECTION - B-B

**PROJECT**  
 PROPOSED G+12 STOREY AFFORDABLE HOUSING UNDER PRADHAN MANTRI AWAS YOJANA AT MUNICIPAL HOLDING NO. 29, KANAILAL GOSWAMI SARANI (PREVIOUSLY KNOWN AS RAILAND ROAD), UNDER CIRCLE NO. 'F', OF THE SERAMPORE MUNICIPALITY COMPRISED IN L.R. DAG NOS. 2501, 2502, 2503, 2504, 2528, 2573, 2574, 2575, 2576, 2577, 2578, 2579, 2580, 2581, 2582, 2583, 2584, 2585, 2590, 2594, 2596, 2597, 2642, 2643, MOUZA: MAHESH, P.S. SERAMPORE, J.L.: 15, L.R. KHATIAN NO. 11337, P.O. SERAMPORE, PIN: 712201, DISTRICT HOOGHLY, WEST BENGAL.

**OWNER :**  
 EDEN REALITY PVT. LTD  
**TITLE :**  
 SECTION THROUGH A-A & SECTION THROUGH B-B (TYPE-3)

**SPECIFICATION**  
 1. ALL DIMENSIONS ARE IN MM UNLESS IT IS MENTIONED.  
 2. ALL EXTERNAL BRICK WALLS ARE 200 MM THICK AND INTERMEDIATE WALL THICKNESS IS 150 MM.  
 3. ALL EXTERIOR PLASTERING INSIDE OR OUTSIDE ARE IN THE RATIO 1:3:6 RESPECTIVELY AND OUTSIDE PLASTERING CONTAINS WATER PROOFING.  
 4. ALL CIVIL WORKS ARE AS PER IS 456 AND ALL REINFORCEMENT AS PER IS 1786.  
 5. ALL R.C.C. WORKS ARE IN THE RATIO M:20.  
 6. ALL PRECAUTIONARY MEASURES SHALL BE TAKEN AT THE TIME OF CONSTRUCTION.  
 7. DEPTH OF WATER RESISTORS SHALL NOT BE LESS THAN THE DEPTH OF MAIN COLUMN FOUNDATION.

**EDEN REALTY VENTURES PVT. LTD.**  
*Director*  
**CONSTITUTED ATTORNEY OF PYRAMID ENCLAVE (P) LTD.**

**SIGNATURE OF OWNER**  
 WE DO HEREBY CERTIFY THAT THE FOUNDATION AND SUPERSTRUCTURE OF THE BUILDING PROPOSED FOR CONSTRUCTION ON PROJECT NO. 29, KANAILAL GOSWAMI SARANI (PREVIOUSLY KNOWN AS RAILAND ROAD), UNDER CIRCLE NO. 'F', OF THE SERAMPORE MUNICIPALITY COMPRISED IN L.R. DAG NOS. 2501, 2502, 2503, 2504, 2528, 2573, 2574, 2575, 2576, 2577, 2578, 2579, 2580, 2581, 2582, 2583, 2584, 2585, 2590, 2594, 2596, 2597, 2642, 2643, MOUZA: MAHESH, P.S. SERAMPORE, J.L.: 15, L.R. KHATIAN NO. 11337, P.O. SERAMPORE, PIN: 712201, DISTRICT HOOGHLY, WEST BENGAL HAVE BEEN SO DESIGNED BY ME / US WHO HAVE SUCH FOUNDATION AND SUPERSTRUCTURE SAME IN ALL RESPECT INCLUDING THE CONSIDERATION OF SEISMIC CAPACITY AND SETTLEMENT OF SOIL ETC.

**ALOK ROY**  
 Registered Geotechnical Engineer  
 Kolkata Knowledge Corporation  
 Class, 108-10/7/13  
 6A, Sector 70B  
 Kolkata-700 059

**SIGNATURE OF STRUCTURAL ENGINEER**  
**GOPIKESH ENGINEERS PVT. LTD.**  
 ALOK ROY  
 CITE-1/11  
 6A, MILTON PARK, GARIAHAT, KOLKATA-700084

**BIBEK BIKASH MULLICK**  
 B.S.E. - 1/76  
 KOLKATA MEMORIAL COLLEGE  
 SIGNATURE OF STRUCTURAL ENGINEER  
 BIBEK BIKASH MULLICK

**KOUSHIK SENGUPTA**  
 B.E. (CIVIL), M.S.E. (STRUCTURE)  
 1989 - 1996 (D.I.C.E.)  
 Signature of Struct. Reviewer

**MALAY KUMAR GHOSH**  
 Regn. No. CA2927-14814  
 36A, Dr. Sarat Banerjee Road  
 Kolkata - 700 029

**SIGNATURE OF ARCHITECT**  
**ESPACE**  
 REGD. NO. G/2018  
 35A, DR. SARAT BANERJEE ROAD, KOLKATA-700 029  
 PH. NO. 2465-4130, 4159

SCALE: 1:100 REF. NO.  
 DATE: 9.10.18 DRG. NO.: ESP/2018/EDEN SERAMPUR/SANC/ARCH-3-02  
 DEALT: P.D.K.P. DESIGNED: M.G.  
**ARCHITECTS**  
**ESPACE**  
 35A, DR. SARAT BANERJEE ROAD, KOLKATA-700-029  
 PH. NO. 2465-4130, 4159  
 THIS DRAWING IS A PROPERTY OF ESPACE, 35A, DR. SARAT BANERJEE ROAD, KOLKATA-700 029. ANY MODIFICATION, CHANGES, DEVIATIONS IS NOT PERMISSIBLE WITHOUT PRIOR INTIMATION TO ESPACE IN THE CONTRARY, THIS WILL BE TREATED AS ILLEGAL ACT.

Application No. 749 of 2018-19  
Permission for the new construction as  
proposed and shown in the plan is granted  
vide SI No. R.O.C. 8 and corresponding  
B.O.C. Meeting Dt. 11/10/18  
Dated: 11/10/18

Serampore Municipality

1. This plan is valid for three years and may  
be revalidated for the further two years on  
payment of necessary charges with production  
of original plan allowing with prescribed form.  
2. Within one month of the completion of new  
construction or a subsequent position there of, the  
owner must be informed this to the Municipal  
Authority for interim assessment on a prescribed  
form.

*Niharjit Das*  
Pond. Civil Engineer  
Serampore Municipality

*Chandrasit Chakrabarti*  
Urban Infrastructure Expert  
Serampore Municipality

সেঁচা পৌরসভা  
সেঁচা পৌরসভা

Type - 3.  
Section - AA & BA