

**PROJECT**  
**PROPOSED G+12 STOREY AFFORDABLE HOUSING UNDER PRADHAN MANTRI AWAS YOJANA AT MUNICIPAL HOLDING NO. 29, KANAILAL GOSWAMI SARANI (PREVIOUSLY KNOWN AS RAILAND ROAD), UNDER CIRCLE NO. 'F', OF THE SERAMPORE MUNICIPALITY COMPRISED IN L.R. DAG NOS. 2501, 2502, 2503, 2504, 2528, 2573, 2574, 2575, 2576, 2577, 2578, 2579, 2580, 2581, 2582, 2583, 2584, 2585, 2590, 2594, 2596, 2597, 2642, 2643, MOUZA: MAHESH, P.S. SERAMPORE, J.L.: 15, L.R. KHATIAN NO. 11337, P.O. SERAMPORE, PIN: 712201, DISTRICT HOOGHLY, WEST BENGAL.**

**TITLE**  
**GA. OF TYPICAL FLOOR, FLOOR BEAM & SLAB SCHEDULE (TOWER-6)**

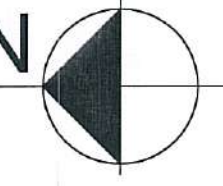

1. ALL DIMENSIONS ARE IN MM EXCEPT NOTED.
2. GRADE OF CONCRETE M40/M30
3. GRADE OF STEEL Fe500

EDEN REALTY VENTURES PVT. LTD.  
*[Signature]*  
 Director

CONSTITUTED ATTORNEY  
 OF  
 PYRAMID ENCLAVE (P) LTD.

SIGNATURE OF OWNER

WE DO HEREBY CERTIFY THAT THE FOUNDATION AND SUPERSTRUCTURE OF THE BUILDING PROPOSED FOR CONSTRUCTION AT MUNICIPAL HOLDING NO.29,K.L.GOSWAMI SARANI, UNDER CIRCLE NO.'F', OF THE SERAMPORE MUNICIPALITY COMPRISED IN L.R. DAG NOS. 2501, 2502, 2503, 2504, 2528, 2573, 2574, 2575, 2576, 2577, 2578, 2579, 2580, 2581, 2582, 2583, 2584, 2585, 2590, 2594, 2596, 2597, 2642, 2643, MOUZA MAHESH P.S. SERAMPORE, J.L.: 15, L.R. KHATIAN NO. 11337, P.O. SERAMPORE, PIN: 712201, DISTRICT HOOGHLY, WEST BENGAL HAVE BEEN SO DESIGNED BY ME/US WITH MY/OUR FOUNDATION AND SUPERSTRUCTURE SAFE IN ALL RESPECT INCLUDING THE CONSIDERATION OF BEARING CAPACITY AND SETTLEMENT OF SOIL ETC.

*[Signature]*  
 MALAY KUMAR GHOSH  
 Regn. No. CA/92/14854  
 35A, Dr. Sarat Banerjee Road  
 Kolkata - 700 029

SIGNATURE OF ARCHITECT  
 MALAY KUMAR GHOSH  
 REGN. NO. CA/92/14854  
 35A, DR. SARAT BANERJEE  
 ROAD, KOLKATA-700 029  
 KMC ENLISTMENT NO.180(A)

*[Signature]*  
**BIBEK BIKASH MULLICK**  
**E.S.E. - 1/75**  
 KOLKATA MUNICIPAL CORPORATION

SIGNATURE OF STRUCTURAL ENGINEER  
 BIBEK BIKASH MULLICK

*[Signature]*  
**ALOK ROY**  
 Empowered Geotechnical Engineer  
 Kolkata Municipal Corporation  
 Class-4, No. 61/1/11  
 6A, Milon Park,  
 Kolkata-700 084

SIGNATURE OF GEOTECHNICAL ENGINEER  
 GEOTECH ENGINEERS PVT.LTD.  
 ALOK ROY  
 GTE - 1/11  
 6A, MILON PARK, GARIA, KOLKATA-700084.

DESIGNED - BBM	REF.
CHECKED - BBM	SCALE : 1:250, 1:25
DEALT - P.P	DATE : 03.08.2018
DRG. NO - PMC/MUN/ST/SERAMPORE/08	

**STRUCTURAL CONSULTANT**  
**P M CONSULTANT**  
 35A, DR. SARAT BANERJEE ROAD, KOL.-29  
 PHONE- 9830461784,  
 e-mail- bibekbm@rediffmail.co

**ESPACE**  
 35-A, DR. SARAT BANERJEE ROAD, KOLKATA-700029  
 Tele/Fax : 91-33-2465-4130 / 4159  
 e-mail : espace@vsnl.net  
 WEBSITE : www.espaceindia.com

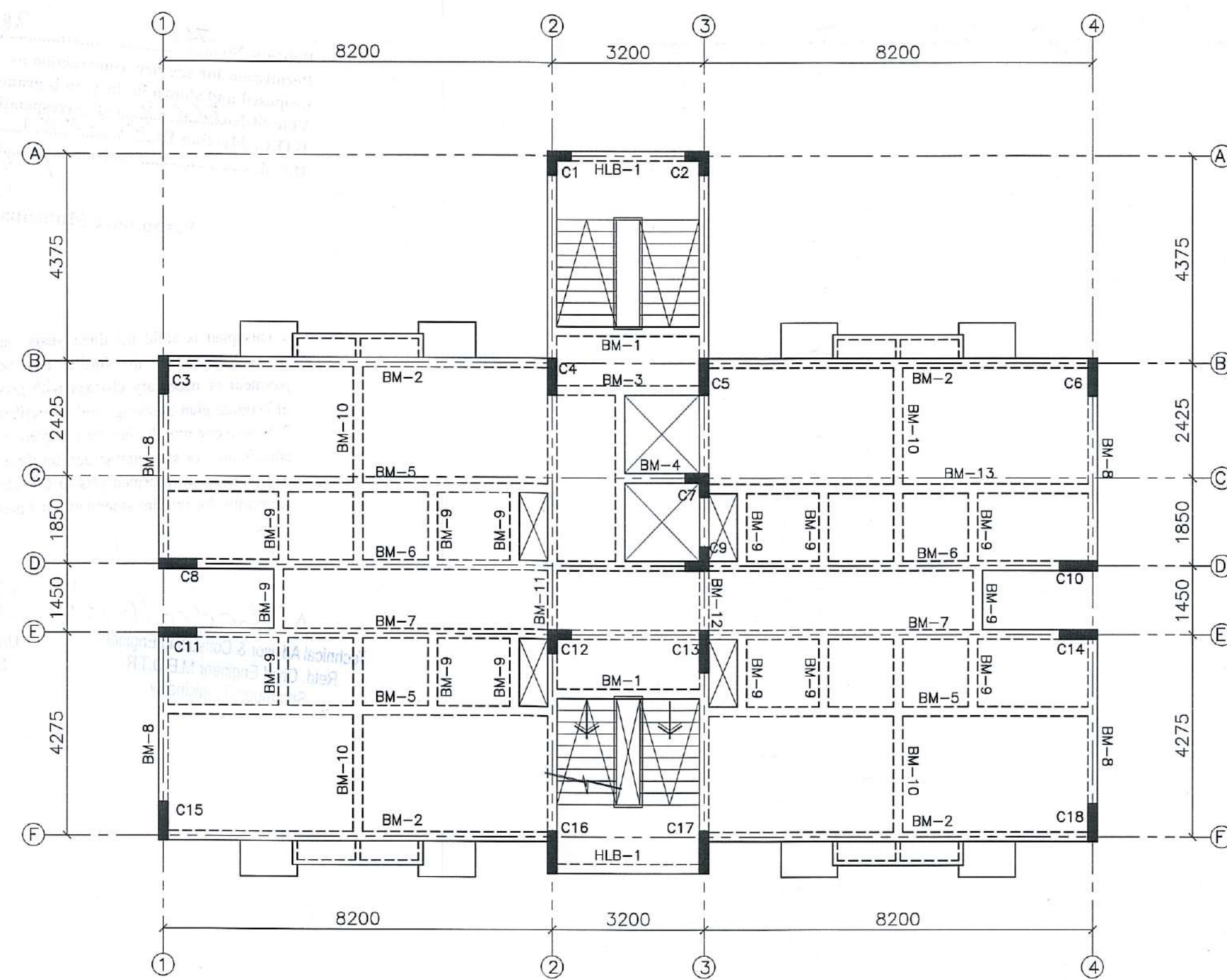

**TYPICAL FLOOR GA (ALL SLAB 125 THK.)**  
**TOWER-4**

BEAM MKD.	BEAM SIZE	SUPPORT REINFORCEMENT			SPAN REINFORCEMENT		
		TOP	BOTTOM	STIRRUPS	TOP	BOTTOM	STIRRUPS
		BM-1	2-16T	3-20T	8T@100C/C	2-16T	3-20T
BM-2	3-28T +3-20T	3-25T	8T@100C/C	2-25T	3-25T +3-16T	8T@150C/C	
BM-3	3-20T +3-16T	3-20T	8T@100C/C	2-20T	3-20T	8T@150C/C	
BM-4	3-16T	3-16T	8T@100C/C	3-16T	3-16T	8T@150C/C	
BM-5	3-20T +3-16T	3-25T	8T@100C/C	2-20T	3-25T +3-16T	8T@150C/C	
BM-6	3-20T +3-20T	3-25T	8T@100C/C	2-25T	3-25T +3-20T	8T@150C/C	
BM-7	3-25T +3-20T	3-25T	8T@100C/C	2-25T	3-25T +3-20T	8T@150C/C	
BM-8	3-20T +3-16T	3-20T	8T@100C/C	2-20T	3-20T	8T@150C/C	
BM-9	2-16T	2-16T	8T@100C/C	2-16T	2-16T	8T@150C/C	
BM-10	3-20T	3-25T	8T@100C/C	3-20T	3-25T +3-20T	8T@150C/C	
BM-11,12	3-25T +3-20T	3-25T	8T@100C/C	2-25T	3-25T +3-16T	8T@150C/C	
BM-13	3-25T +3-16T	3-25T	8T@100C/C	2-25T	3-25T +3-20T	8T@150C/C	
HLB-1	3-20T	3-20T	8T@100C/C	2-20T	3-20T	8T@150C/C	

SLAB THK.	SLAB SCHEDULE			
	SHORT SPAN		LONG SPAN	
	SUPPORT TOP	MID SPAN BOTTOM	SUPPORT TOP	MID SPAN BOTTOM
150	10# @150C/C	10# @200C/C	10# @150C/C	10# @150C/C
125	8# @150C/C	8# @150C/C	8# @150C/C	8# @150C/C

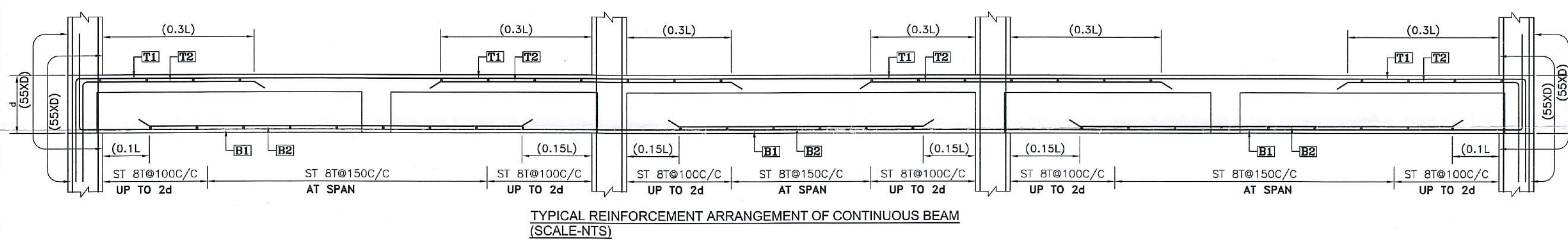

**TYPICAL REINFORCEMENT ARRANGEMENT OF CONTINUOUS BEAM**  
 (SCALE-NTS)

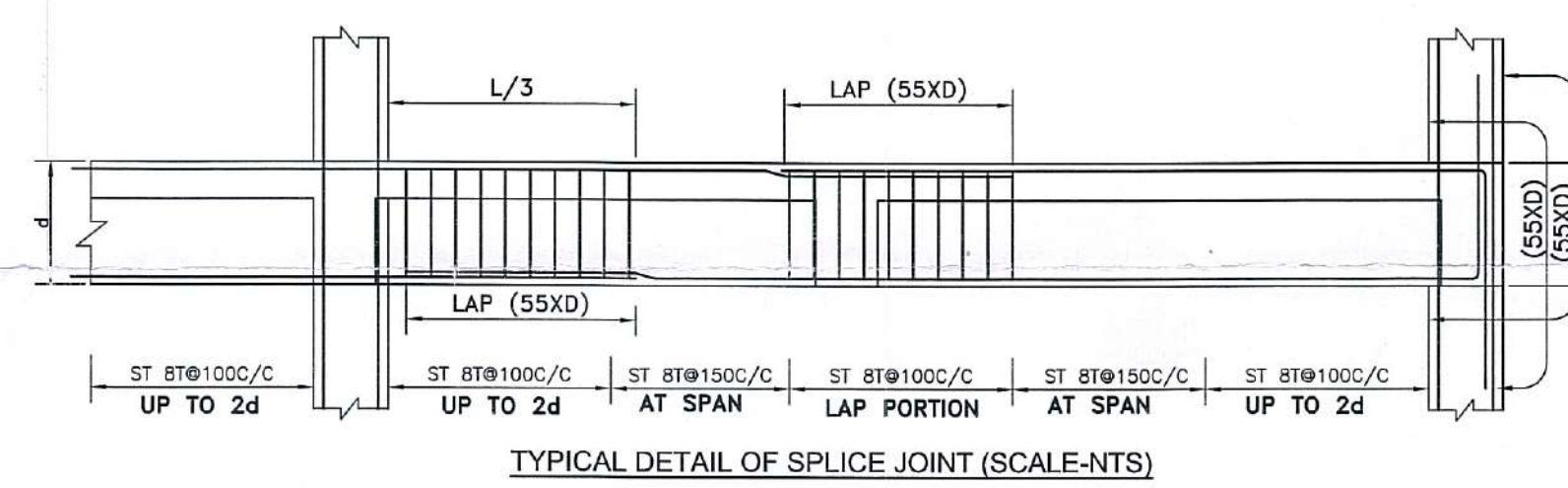

**TYPICAL DETAIL OF SPLICE JOINT (SCALE-NTS)**

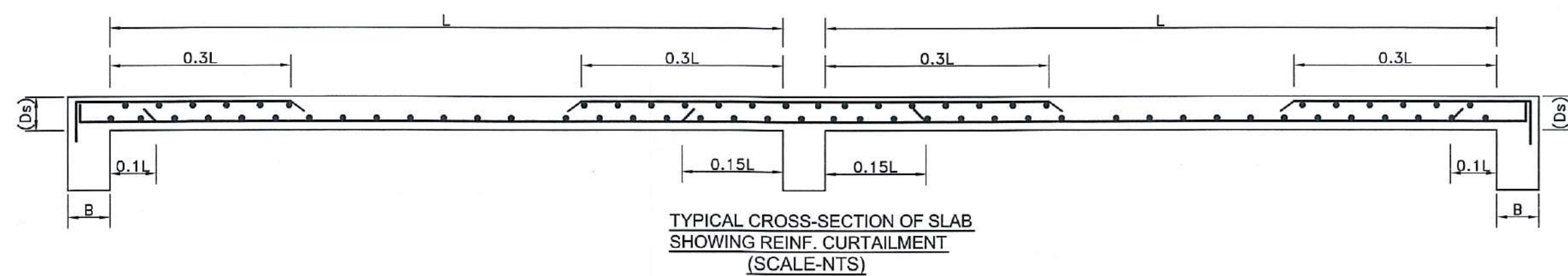

**TYPICAL CROSS-SECTION OF SLAB**  
 SHOWING REINF. CURTAILMENT  
 (SCALE-NTS)

Petition No. 749 of 2018-19  
Permission for the new construction as  
proposed and shown in the plan is granted  
Vide SI No. 800 and corresponding  
B.O.C. Meeting Dt. 23.9.2018  
Dated..... Chairman [Signature]

Serampore Municipality

1. This plan is valid for three years and may  
be revalidated for the further two years on  
payment of necessary charges with production  
of original plan allowing with prescribed from.  
2. Within one month after the completion of new  
construction or a suitable portion thereof, the  
owner must be informed this to the Municipal  
Authority for interim assessment on a prescribed  
form.

Nitranjan Bujji Chandrajit Chakrabarti  
Technical Advisor & Consulting Engineer Urban Infrastructure Expert  
Retd. Chief Engineer M.E.D.T.R. Serampore Municipality  
Serampore Municipality

CONSTITUTED ATTORNEY  
OF  
PYRAMID ENGLAVE (P) LTD.