

SECTION-AA

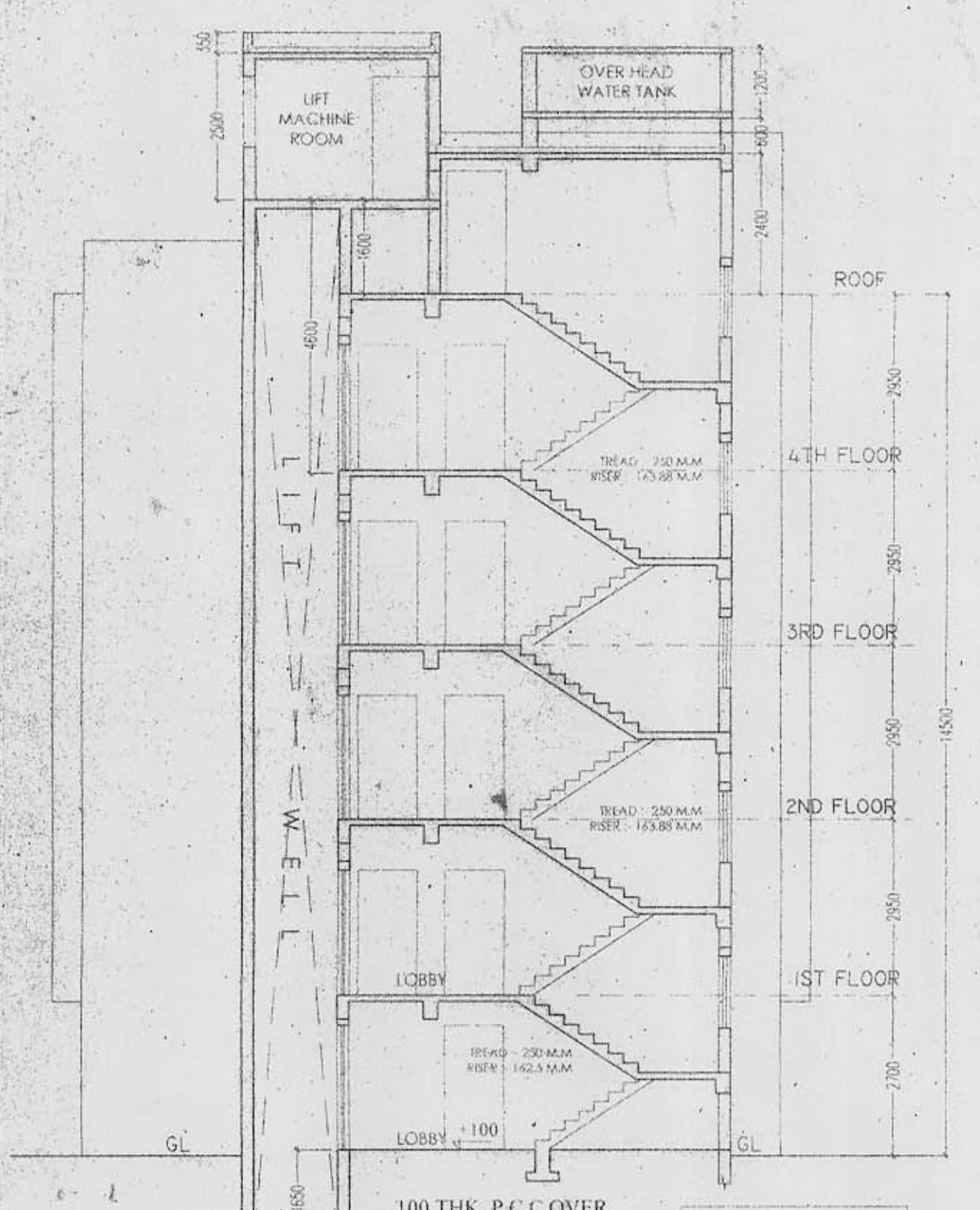

SECTION-BB

**DOORS AND WINDOW SCHEDULE:**

SL.NO	LEGEND	SIZE	SPECIFICATION
01	D1	1100 x 2100	PANNELED DOOR
02	D2	900 x 2100	FLUSH DOOR
03	D3	750 x 2100	FLUSH DOOR
04			
05	W	1500 X 1200	ALUMINUM SLIDING
06	W1	900 X 1200	DO
07	W2	900 X 900	DO
08	W3	600 X 600	ALUMINUM TOP HUNG
09	W4	1200 X 1200	ALUMINUM SLIDING
10	WS	1000 X 1200	ALUMINUM SLIDING

- SPECIFICATIONS:-**
1. ALL DIMENSIONS ARE IN MILLIMETERS UNLESS OTHERWISE STATED.
  2. ALL EXTERNAL WALLS ARE 250/200 THK & ALL INTERNAL WALLS ARE 125 THK & 75 THK.
  3. THE DEPTH OF U.G.W.R. & SEPTIC TANK SHALL NEVER EXCEED THE DEPTH OF FOUNDATION.
  4. BRICK WORK 250/200 THK WITH MORTAR 1:6 & BRICK WORK 125 THK & 75 THK WITH MORTAR 1:4 MIX.
  5. ALL CONCRETE OF R.C.C. WORKS AS SPECIFIED BY STRUCTURAL ENGINEER.
  6. GRADE OF STEEL AS SPECIFIED BY THE STRUCTURAL ENGINEER.
  7. ALL SORTS OF PRECAUTIONARY MEASURES WILL BE TAKEN AT THE TIME OF CONSTRUCTION.
  8. OTHER ITEMS ARE AS PER I.S. SPECIFICATION.
  9. THIS DRAWING SHALL BE READ IN CONJUNCTION WITH ALL OTHER RELEVANT DRAWINGS.

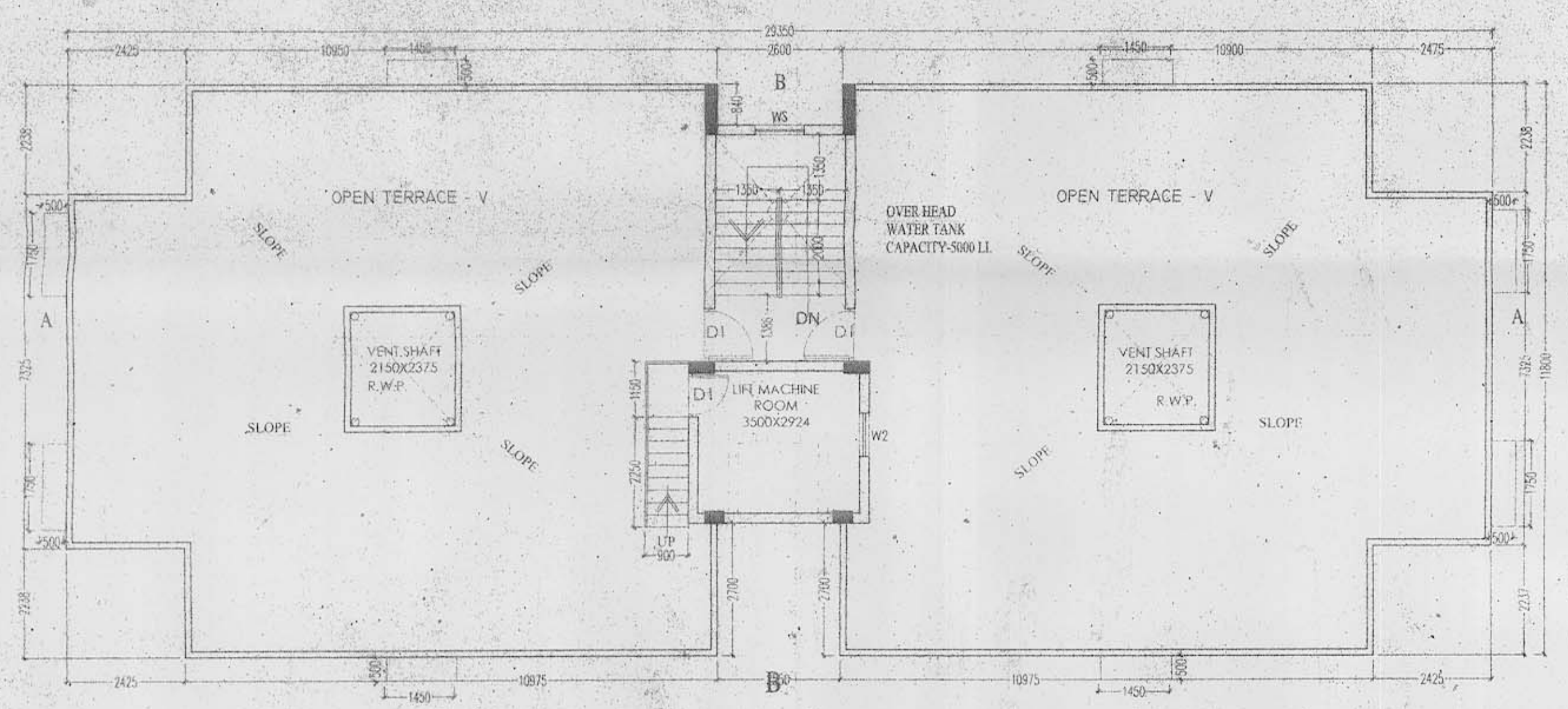

ROOF PLAN



ELEVATION OF SIDE - A

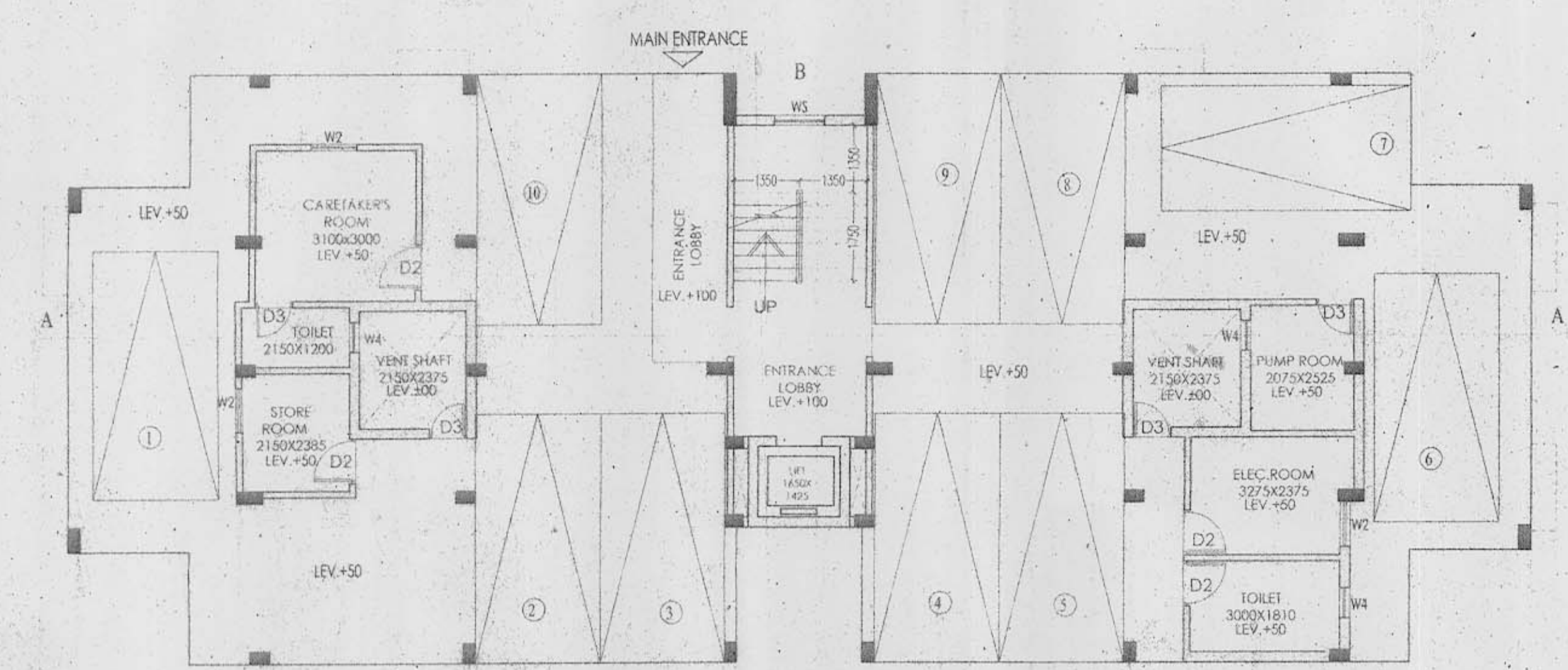

GROUND FLOOR PLAN

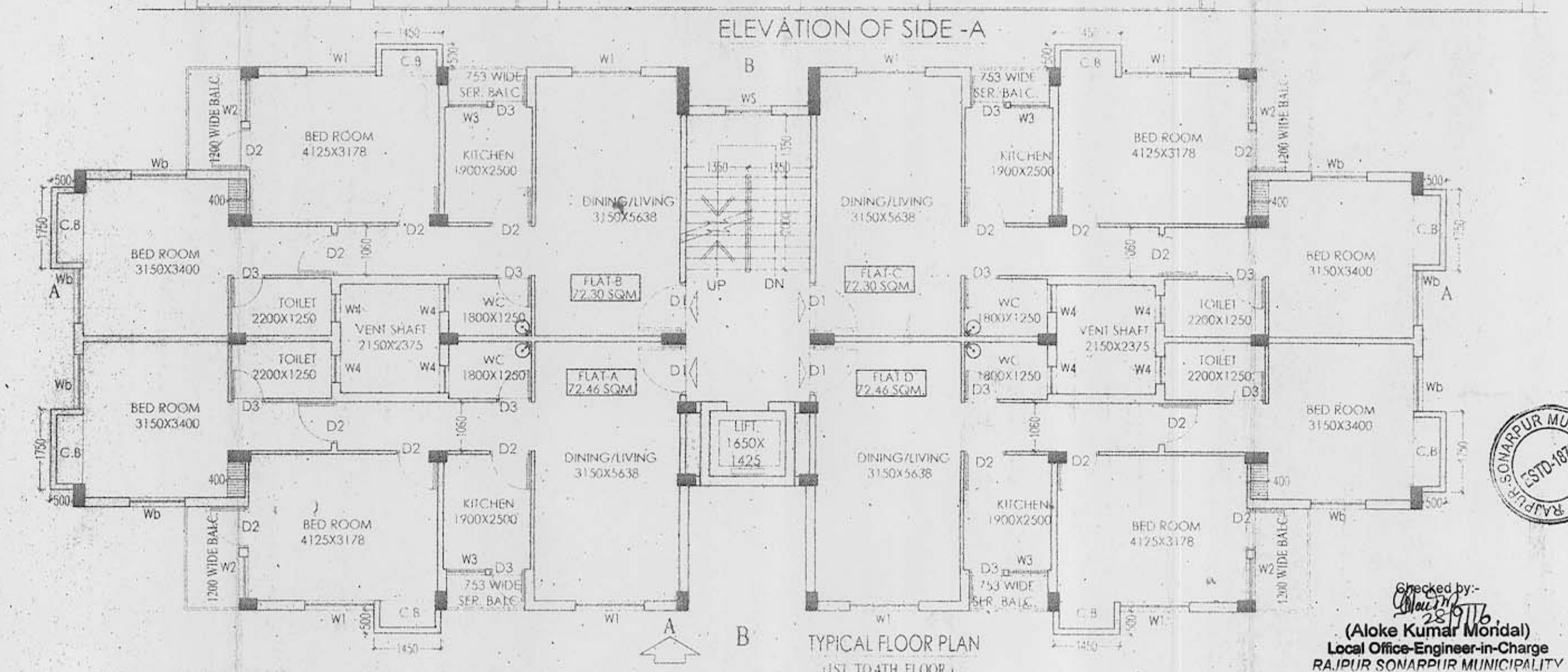

TYPICAL FLOOR PLAN (1ST TO 4TH FLOOR)

**ALOK ROY**  
Enlisted Geotechnical Engineer  
Rajpur-Sonarpur Municipality  
No. 008 / G.T. Eng. Class-1

SIGN OF GEO-TECHNICAL ENGINEER

I HAVE REVIEWED / CHECKED THE STRUCTURAL DRAWING AND DESIGN DETAILS OF THIS PROJECT WHICH HAS BEEN DONE COMPLYING RELEVANT I.S. CODE INCLUDING SEISMIC AND THE NATIONAL BUILDING CODE. I CERTIFY THAT THE STRUCTURE WILL BE SAFE & STABLE AGAINST ALL VERTICAL AND LATERAL LOADS AND WILL BE FIT FOR HABITABLE USE.

**Utpal Santra**  
B.C.E. (Mechanical), M.Sc. TECH. (Mechanics), U.K.  
A.M.C.S.T., C.ENG., M.I. STRUCT. E. (London)  
Membership No. 20103690  
KMC Empanelled Structural Engineer,  
Class-1, E.S.E. 1/6

SIGN OF STRUCTURAL REVIEWER

THE STRUCTURAL DESIGN & DRAWING OF BOTH FOUNDATION & SUPER-STRUCTURE OF THE BUILDING HAS BEEN MADE BY ME CONSIDERING ALL POSSIBLE LOADS INCLUDING THE SEISMIC LOAD AS PER THE NATIONAL BUILDING CODE OF INDIA & CERTIFIED THAT IT IS SAFE & STABLE IN ALL RESPECT.

**Utpal Santra**  
UTPAL SANTRA  
B.C.E. (MECHANICAL),  
FILE-F1212601  
KMC Empanelled Structural Engineer  
Class-1, E.S.E. No. 1/58

SIGN OF STRUCTURAL ENGINEER

**OWNER : DEVALOKE DEVELOPERS LTD.**  
For DEVALOKE DEVELOPERS LTD.

SIGN OF OWNER

**INDRANIL BASU**  
Registered Architect  
Registration No. - CA/2011/1082

SIGN OF ARCHITECT

**PROJECT NAME:**  
PROPOSED ADDITION & ALTERATION PLAN 2B+G+11,  
G+11 & G+4 STORIED RESIDENTIAL  
BUILDING COMPLEX AT HOLDING NO 1117, L.R. DAG  
NO -477,479,482,488,493,496,491,492,449,495,487,488,490,489,461,  
450,460,494,501,497,498,505,499,482,483,484,485,463,459,490,454,  
476,475,481,473,500,431,434,446,448,435,436,447,1-10 L.R. KHATHIAN  
NO-1257,895,1365,1340,1005,345,671,659,2480,948 MOUZA -  
JAGANNATHPUR,NISCHINTAPUR, TEGHARI J.L. NO - 51,53,52  
P.S - SONARPUR, UNDER RAJPUR - SONARPUR  
MUNICIPALITY, WARD NO -8,  
DIST- 24 PARGANAS (S) KOLKATA-700150

BUILDING SANCTION NO -120/CB/08/48  
DATED- 24/04/2015

**Subir Kumar Basu**  
CONSULTING ARCHITECTS & ENGINEERS  
4, BROAD STREET  
KOLKATA-700019

SHEET TITLE - TYPE- 4 (G+4)  
TOWER - 14  
(ALREADY SANCTIONED)  
FLOOR PLAN, SECTION & ELEVATION

DEALT BY: @RINDAM BISWAS  
CHECKED BY: RAJA BASU  
SCALE: 1:100  
SHEET SIZE: A1  
DRAWING NO: SBC/2014/RJP-SON/MCPAR/1413  
DATE: 24/08/2016  
SHEET NO: 13 OF 20

**APPROVED**  
Plan No. 194/REV/08/16, Dated. 20/01/2017  
Valid Upto. 20/01/2022

**Partha Gupta**  
Municipal Engineer  
RAJPUR SONARPUR MUNICIPALITY

**Dr. Pallab Das**  
Chairman  
RAJPUR SONARPUR MUNICIPALITY



Checked by:  
**Aloke Kumar Mondal**  
Local Office-Engineer-in-Charge  
RAJPUR SONARPUR MUNICIPALITY