

FRONT SIDE ELEVATION

SECTION - XX

- SPECIFICATIONS:-**
1. ALL DIMENSIONS ARE IN MILLIMETERS UNLESS OTHERWISE STATED.
 2. ALL EXTERNAL WALLS ARE 250/200 mm & ALL INTERNAL WALLS ARE 125 mm & 75 mm.
 3. THE DEPTH OF U.G.W.A. & SEPTIC TANK SHALL NEVER EXCEED THE DEPTH OF FOUNDATION.
 4. BRICK WORK 250/200 mm WITH MORTAR 1:6 & BRICK WORK 125 mm & 75 mm WITH MORTAR 1:4 MIX.
 5. ALL CONCRETE OF R.C.C. WORKS AS SPECIFIED BY STRUCTURAL ENGINEER.
 6. GRADE OF STEEL AS SPECIFIED BY THE STRUCTURAL ENGINEER.
 7. ALL SORTS OF PRECAUTIONARY MEASURES WILL BE TAKEN AT THE TIME OF CONSTRUCTION.
 8. OTHER ITEMS ARE AS PER I.S. SPECIFICATION.
 9. THIS DRAWING SHALL BE READ IN CONJUNCTION WITH ALL OTHER RELEVANT DRAWINGS.

DOORS AND WINDOW SCHEDULE:

SLNO.	LEGEND	SIZE	SPECIFICATION
01	D1	1100 X 2100	PANNELED DOOR
02	D2	900 X 2100	FLUSH DOOR
03	D3	750 X 2100	FLUSH DOOR
04	F01	1200 X 2100	AS PER R.C.C.
05	W	1800 X 1200	FULL GLAZED WINDOW
06	W1	900 X 1200	DO
07	W2	900 X 900	DO
08	W3	1000 X 800	DO
09	W4	2100 X 1350	DO
10	W5	1000 X 1200	DO

ALOK ROY
 Registered Professional Engineer
 Rajpur-Sonarpur Municipality
 No.-098 / G.I.T. Eng. Class-2

SIGN OF GEO-TECHNICAL ENGINEER

I HAVE REVIEWED / CHECKED THE STRUCTURAL DRAWING AND DESIGN DETAILS OF THE PROJECT WHICH HAS BEEN DONE (COPYING RELEVANT I.S. CODE INCLUDING SEISMIC AND THE NATIONAL BUILDING CODE). I CERTIFY THAT THE STRUCTURE WILL BE SAFE & STABLE AGAINST ALL VERTICAL AND LATERAL LOADS AND WILL BE FIT FOR HABITABLE USE.

Morganakanday
 M. P. CHOY
 B.E. (Structural), M.S. (Tech), (Structural U.K.)
 A.M.C.E. (C), C.E. (M), S.T.R.C.T. (E. & S.)
 Registered Professional Engineer
 Rajpur-Sonarpur Municipality, No. 208/17

SIGN OF STRUCTURAL REVIEWER

THE STRUCTURAL DESIGN & DRAWING OF BOTH FOUNDATION & SUPER-STRUCTURE OF THE BUILDING HAS BEEN MADE BY ME CONSIDERING ALL POSSIBLE LOADS INCLUDING THE SEISMIC LOADS AS PER THE NATIONAL BUILDING CODE OF INDIA & CERTIFIED THAT IT IS SAFE & STABLE IN ALL RESPECT.

Utpal Saha
 UTPAL SAHA
 B.E. (M.E. STRUCTURAL)
 Registered Professional Engineer
 Rajpur-Sonarpur Municipality, No. 208/17

SIGN OF STRUCTURAL ENGINEER

OWNER : DEVALOKE DEVELOPERS LTD.

For DEVALOKE DEVELOPERS LTD.
 Director

SIGN OF OWNER

Indranil Basu
 INDRANIL BASU
 Registered Architect
 Rajpur-Sonarpur Municipality, No. 208/17

SIGN OF ARCHITECT

PROJECT NAME:

PROPOSED ALTERATION & ADDITION OF ONE FLOOR OVER G+11 STORED RESIDENTIAL BUILDING TOWERS (EXCEPT TOWER 1 & 2) AT HOLDING NO. 1117, L.R. DAG NO. 477, 479, 462, 458, 493, 496, 491, 492, 449, 495, 487, 488, 480, 485, 481, 450, 460, 494, 501, 497, 498, 505, 499, 482, 483, 484, 485, 463, 459, 460, 454, 475, 476, 481, 473, 500, 431, 434, 446, 448, 435, 436, 447, 1-10 L.R. KHATIAN NO. -1257, 895, 1365, 1340, 1005, 345, 671, 659, 2480, 948.
 MOUZA - JAGANNA THPUR, NISCHINTAPUR, TEHGARI, I.L. NO. - 51, 53, 52, P. S. - SONARPUR, UNDER RAJPUR - SONARPUR MUNICIPALITY, WARD NO. - 8, DIST. - 24 BARGANAS (S) KOLKATA-700150

BUILDING SANCTION NO. -120/CB/08/48
 DATED - 24/04/2015, 194/REV/CB/08/16
 DATED - 20/01/2017

Subir Kumar Basu
 CONSULTING ARCHITECTS & ENGINEERS
 4, BROAD STREET
 KOLKATA-700019

SHEET TITLE : TYPE - 2 (G + 12)
 TOWER - 7 & 8
 ELEVATION & SECTION XX, YY

DEALT BY	SCALE	SHEET NO.	DRAWING NO.	DATE	SHEET NO.
BY: INDRANIL BASU	1:100	5/8	RJP-SON-2015/02/08	05/09/2018	6 OF 12

Checked by
 Sub-Assistant Engineer
 Local Office Engineer-in-Charge
 RAJPUR-SONARPUR MUNICIPALITY

FOR OFFICE USE:

APPROVED
 Plan No. 180/KOL/2023/52, Dated 24/11/2023
 V. Up to 24/11/2023
 Malay Kumar Pal
 Assistant Engineer (charge) P.W.D.
 Dr. Pottab Das
 Chairman
 RAJPUR-SONARPUR MUNICIPALITY

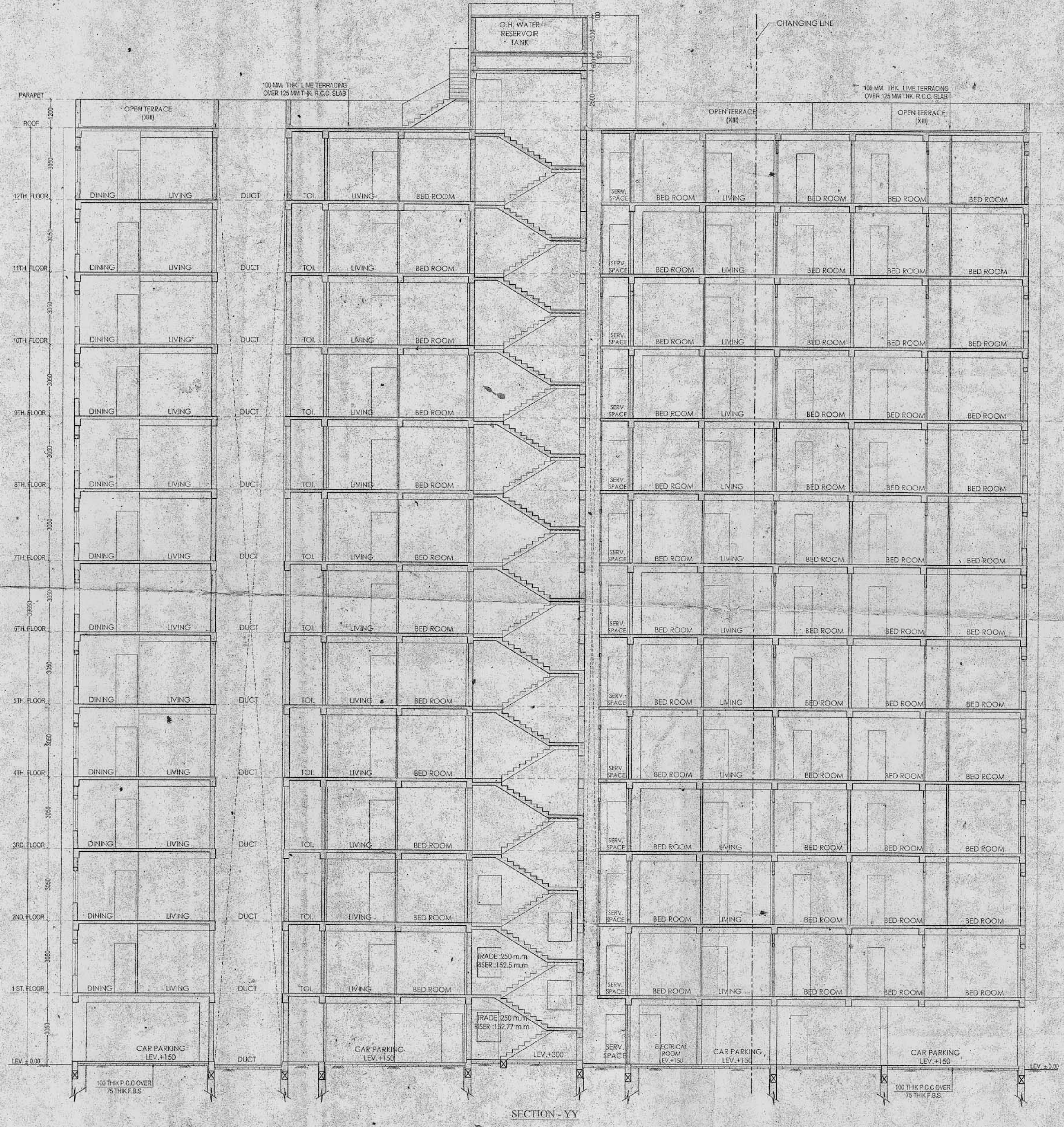

SECTION - YY