

PROPOSED 12TH FLOOR PLAN

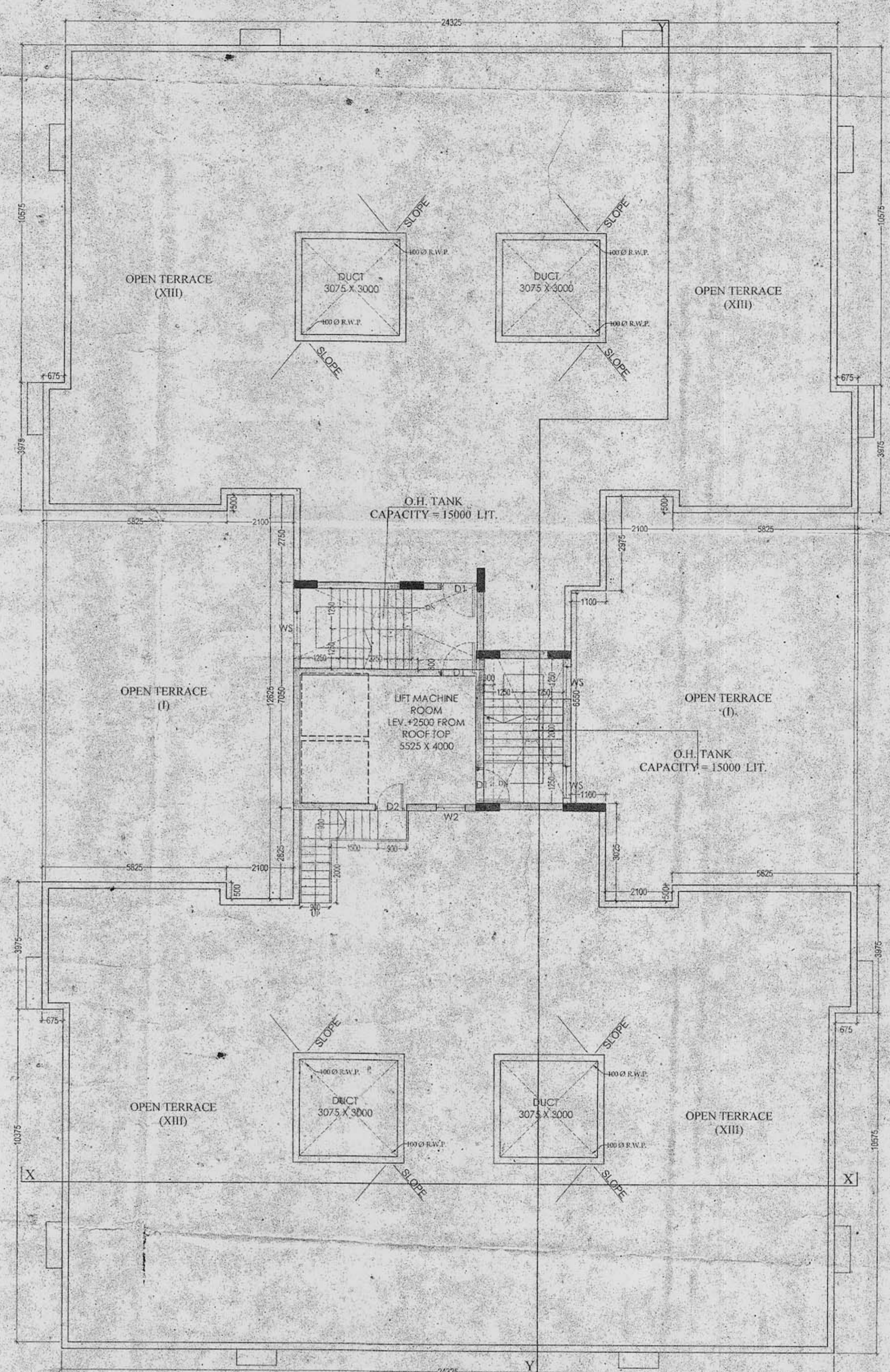

ROOF PLAN

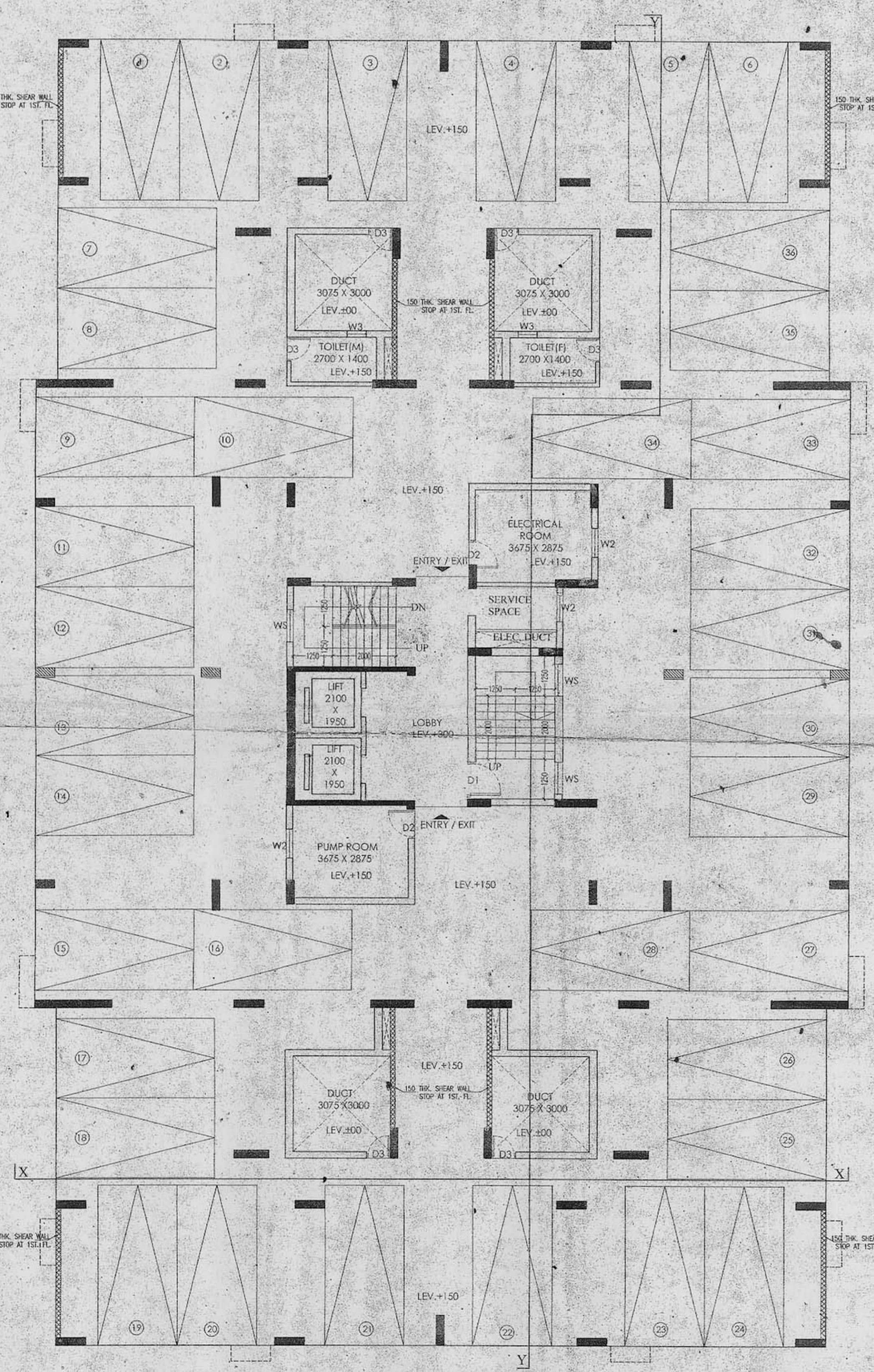

GROUND FLOOR PLAN

FRONT SIDE ELEVATION

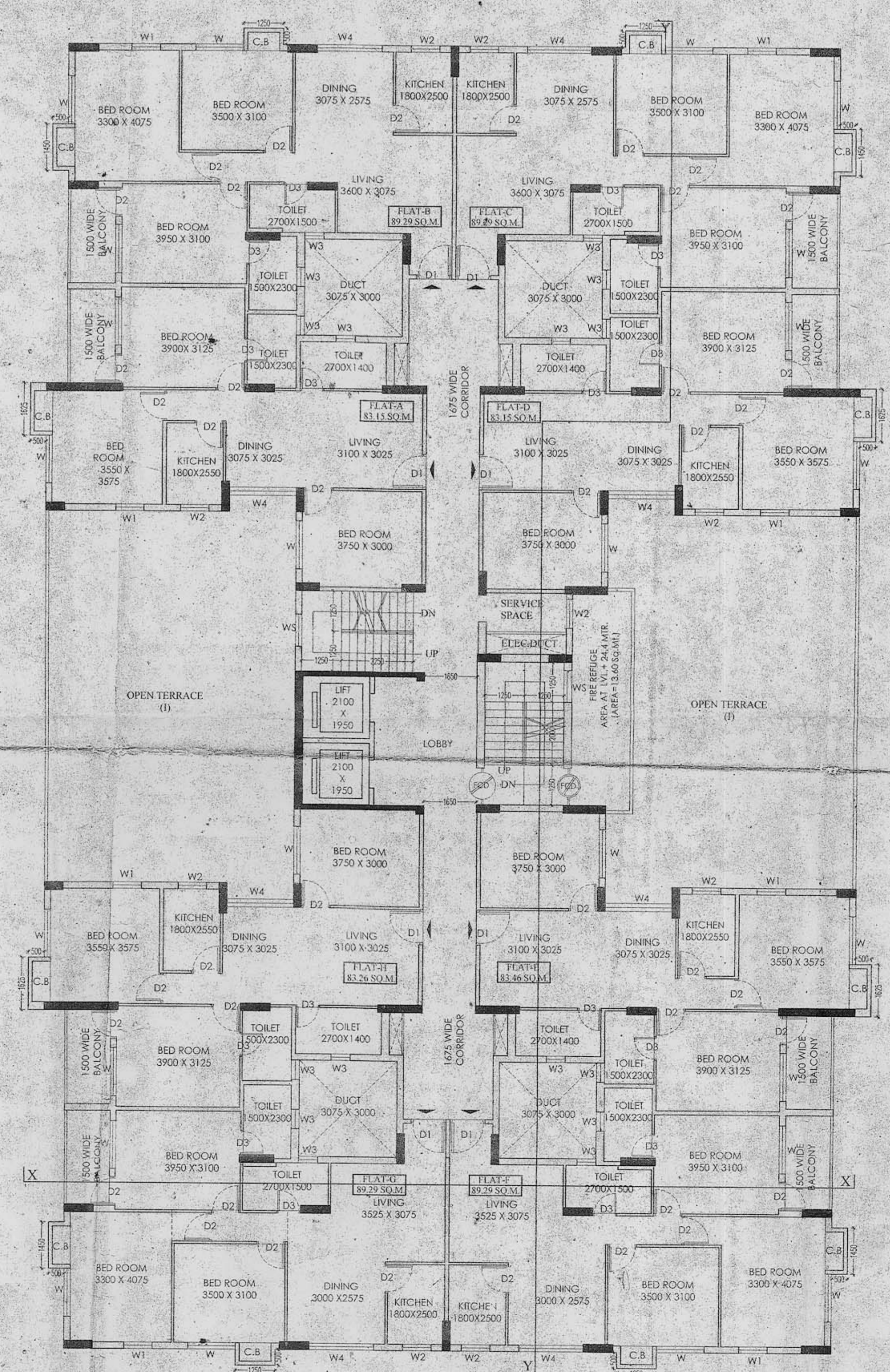

TYPICAL FLOOR PLAN (1ST TO 11TH)

- SPECIFICATIONS:-**
1. ALL DIMENSIONS ARE IN MILLIMETERS UNLESS OTHERWISE STATED.
  2. ALL EXTERNAL WALLS ARE 250/200 mm & ALL INTERNAL WALLS ARE 125 mm & 75 mm.
  3. THE DEPTH OF B.G.W.R. & SEPTIC TANK SHALL NEVER EXCEED THE DEPTH OF FOUNDATION.
  4. BRICK WORK 250/200 mm WITH MORTAR 1:6 & BRICK WORK 125 mm & 75 mm WITH MORTAR 1:4 MIX.
  5. ALL CONCRETE OF B.C.C. WORKS AS SPECIFIED BY STRUCTURAL ENGINEER.
  6. GRADE OF STEEL AS SPECIFIED BY THE STRUCTURAL ENGINEER.
  7. ALL SORTS OF PRECAUTIONARY MEASURES WILL BE TAKEN AT THE TIME OF CONSTRUCTION.
  8. OTHER ITEMS ARE AS PER I.S. SPECIFICATION.
  9. THIS DRAWING SHALL BE READ IN CONJUNCTION WITH ALL OTHER RELEVANT DRAWINGS.

**DOORS AND WINDOW SCHEDULE:**

SLNO	LEGEND	SIZE	SPECIFICATION
01	D1	1100 X 2100	PANNELED DOOR
02	D2	900 X 2100	FLUSH DOOR
03	D3	750 X 2100	FLUSH DOOR
04	W1	1100 X 2100	AS PER B.C.C.
05	W2	1500 X 1500	FULL GLAZED WINDOW
06	W3	900 X 1200	DO
07	W4	900 X 1600	DO
08	W5	600 X 1600	DO
09	W6	2100 X 1500	DO
10	W7	1200 X 1200	DO

**ALOK ROY**  
 B.E. (CIVIL)  
 Registered Professional Engineer  
 Rajpur-Sonarpur Municipality  
 No. 998 / G.T. Reg. Class - 1

SIGN OF GEO-TECHNICAL ENGINEER

I HAVE REVIEWED / CHECKED THE STRUCTURAL DRAWING AND DESIGN DETAILS OF THIS PROJECT WHICH HAS BEEN DONE CORRECTLY IN ACCORDANCE WITH THE SEISMIC AND NATIONAL BUILDING CODE. I CERTIFY THAT THE STRUCTURE WILL BE SAFE & STABLE AGAINST ALL VERTICAL AND LATERAL LOADS AND WILL BE FIT FOR HABITABLE USE.

*Signature*  
 B.C.E. (STRUCTURAL)  
 A.M.C.E.S. (CIVIL)  
 Registered Professional Engineer  
 Rajpur-Sonarpur Municipality  
 No. 107 / P.S. Reg. No. 1206-17

SIGN OF STRUCTURAL REVIEWER

THE STRUCTURAL DESIGN & DRAWING OF BOTH FOUNDATION & SUPER STRUCTURE OF THE BUILDING HAS BEEN MADE BY THE CONSULTING ALL POSSIBLE LOADS INCLUDING THE SEISMIC LOADS AS PER THE NATIONAL BUILDING CODE OF INDIA & CERTIFIED THAT IT IS SAFE & STABLE IN ALL RESPECT.

*Signature*  
 B.E. (CIVIL)  
 Registered Professional Engineer  
 Rajpur-Sonarpur Municipality  
 No. 104 / P.S. Reg. No. 1205-16

SIGN OF STRUCTURAL ENGINEER

OWNER : DEVALOKE DEVELOPERS LTD.

F - DEVALOKE DEVELOPERS LTD.  
 Director

SIGN OF OWNER

*Signature*  
 INDRANIL BASU  
 Registered Architect  
 Registration No. CA20151002

SIGN OF ARCHITECT

**PROJECT NAME:**  
 PROPOSED ALTERATION & ADDITION OF ONE FLOOR OVER G+14 STORED RESIDENTIAL BUILDING TOWERS (EXCEPT TOWER 1 & 2) AT HOLDING NO. 1117, L.R. DAGS NO. 477, 478, 462, 458, 493, 496, 491, 492, 449, 495, 487, 488, 480, 489, 461, 450, 460, 494, 501, 497, 498, 505, 499, 482, 483, 484, 485, 463, 459, 490, 454, 476, 475, 481, 473, 500, 431, 434, 440, 448, 435, 436, 447, 410, L.R. KHATTAN NO. -1257, 855, 1365, 1340, 1005, 345, 671, 659, 2480, 948.  
 MOUZA - JAGANNATHPUR, NISHINTAPUR, TEGHARI, J.L. NO. - 51, 53, 52, P.S. - SONARPUR, UNDER RAJPUR - SONARPUR MUNICIPALITY WARD NO. - 3, DIST - 24 PARGANAS (S), KOLKATA - 700 150

**BUILDING SANCTION NO. - 120CB/08/48**  
**DATED - 24/04/2015, 194/REV/CB/08/16**  
**DATED - 20/12/2017**

**Subir Kumar Basu**  
 CONSULTING ARCHITECTS & ENGINEERS  
 4, BRIGAD STREET  
 KOLKATA - 700 019

**SHEET TITLE - TYPE - 2 (G + 12)**  
**TOWER - 7 & 8**  
**FLOOR PLAN**

SCALE: SHEET SIZE: DRAWING NO.: DATE: SHEET NO.  
 1:100 A0 RAJ/24/1502/08 05/03/2018 5 OF 12

Checked by  
*Signature*  
 Registered Professional Engineer  
 Rajpur-Sonarpur Municipality

FOR OFFICE USE

**APPROVED**  
 File No. 120/REV/09/08/15 Date: 24/11/2018  
 Valid Upto: 24/11/2023  
*Signature*  
 Malay Kumar Pal  
 Assistant Engineer Incharge P.W.D.  
 RAJPUR-SONARPUR MUNICIPALITY

*Signature*  
 Dr. Palab Das  
 CIPALITY