

TOWER-20

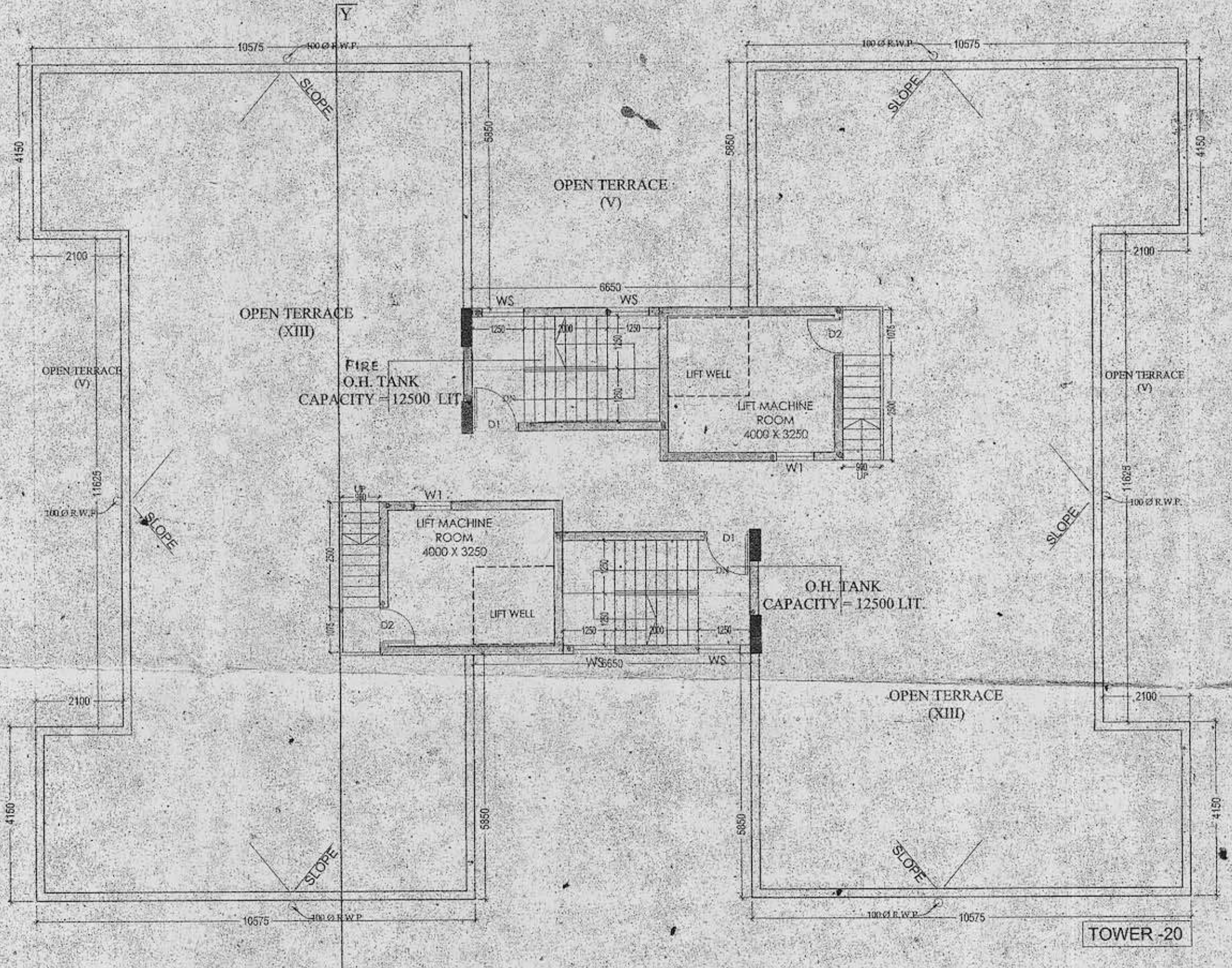

TOWER-20

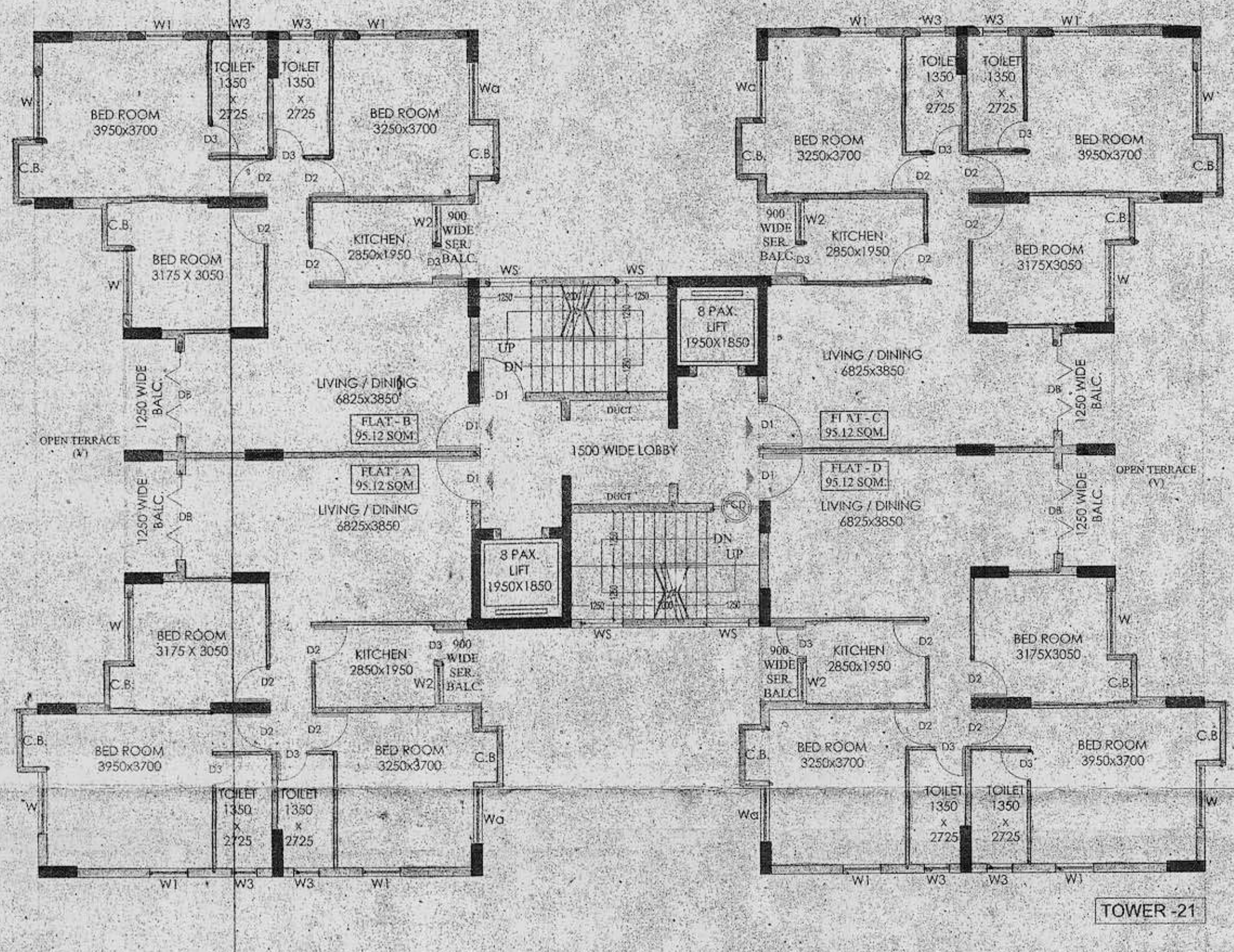

TOWER-21

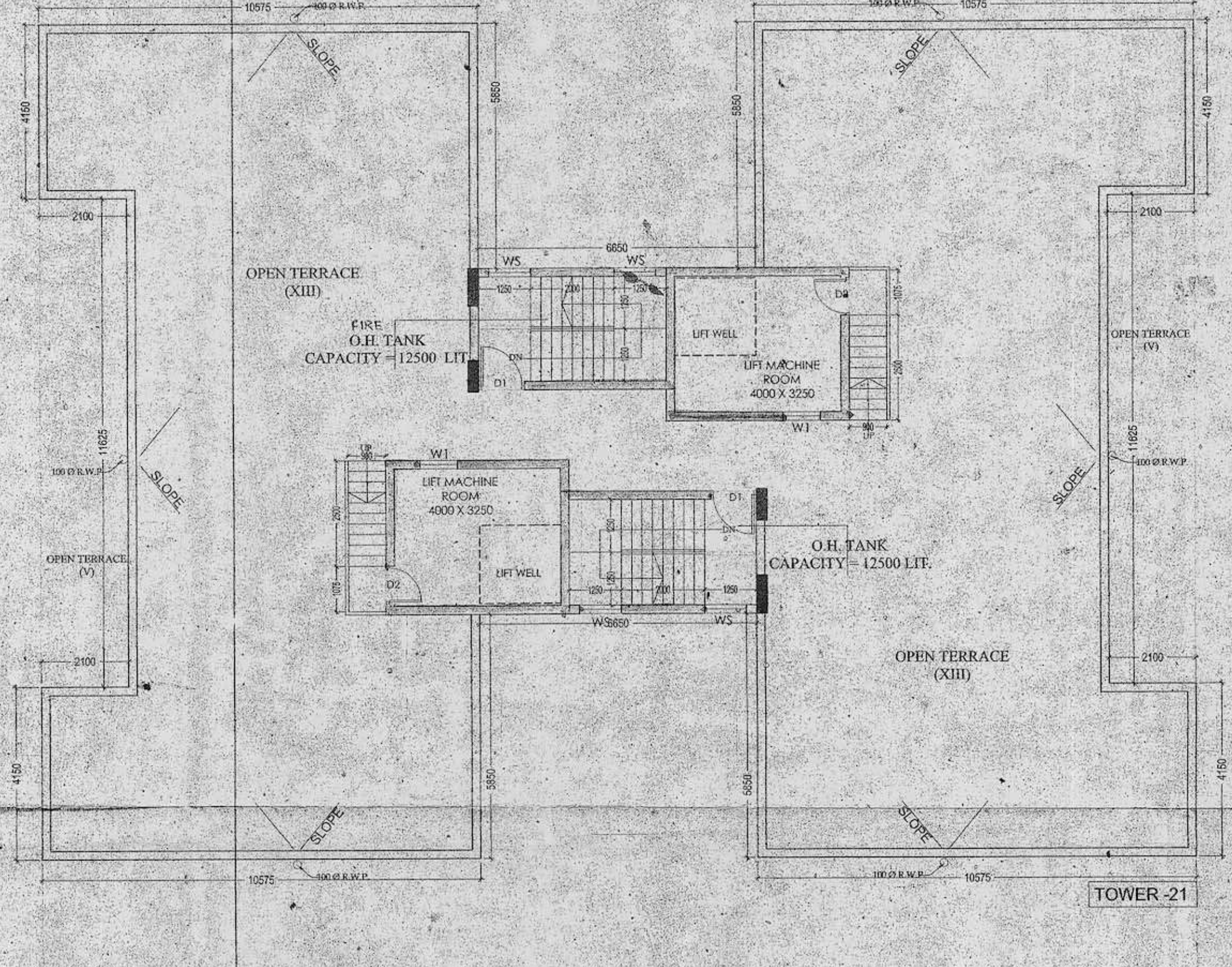

TOWER-21

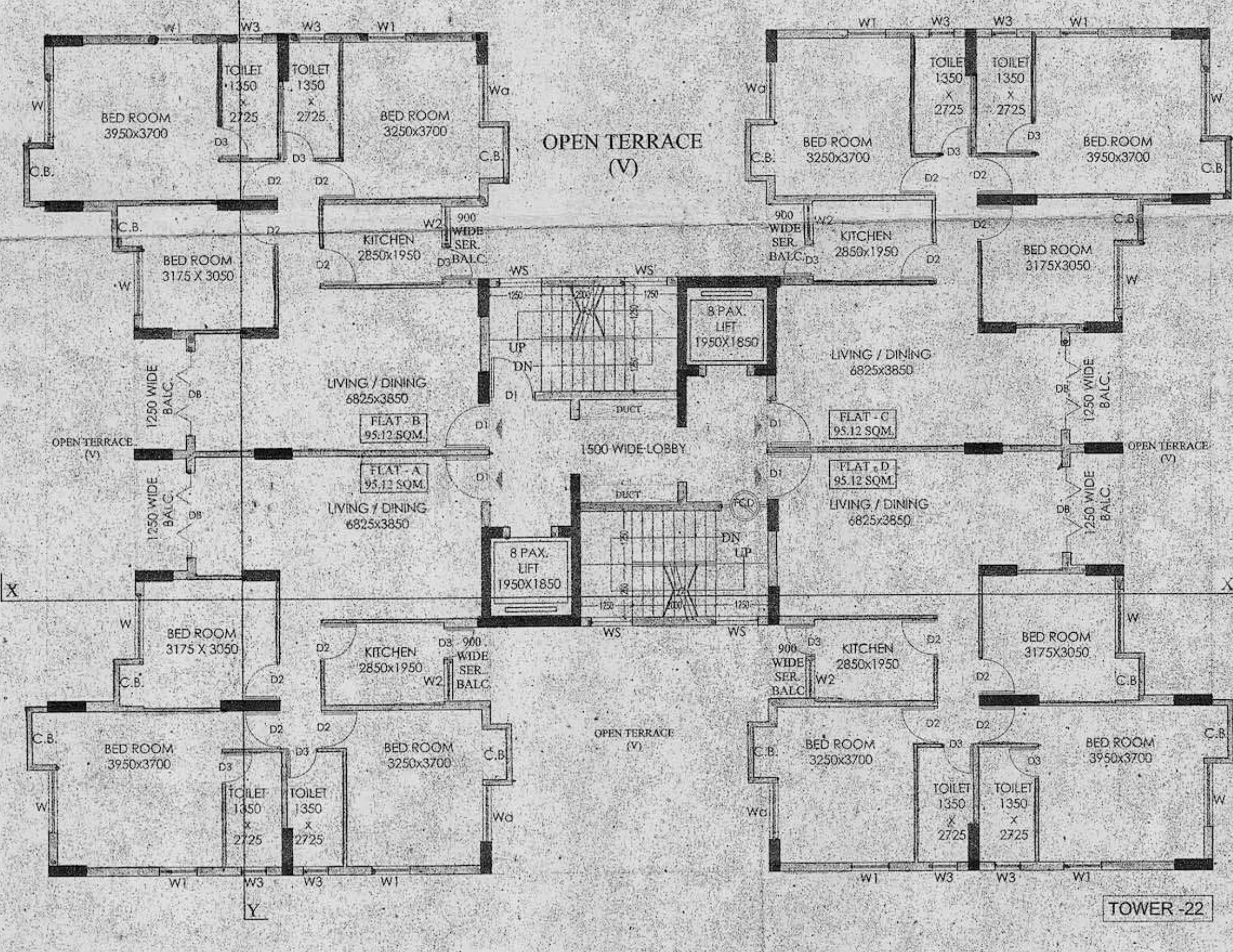

TOWER-22

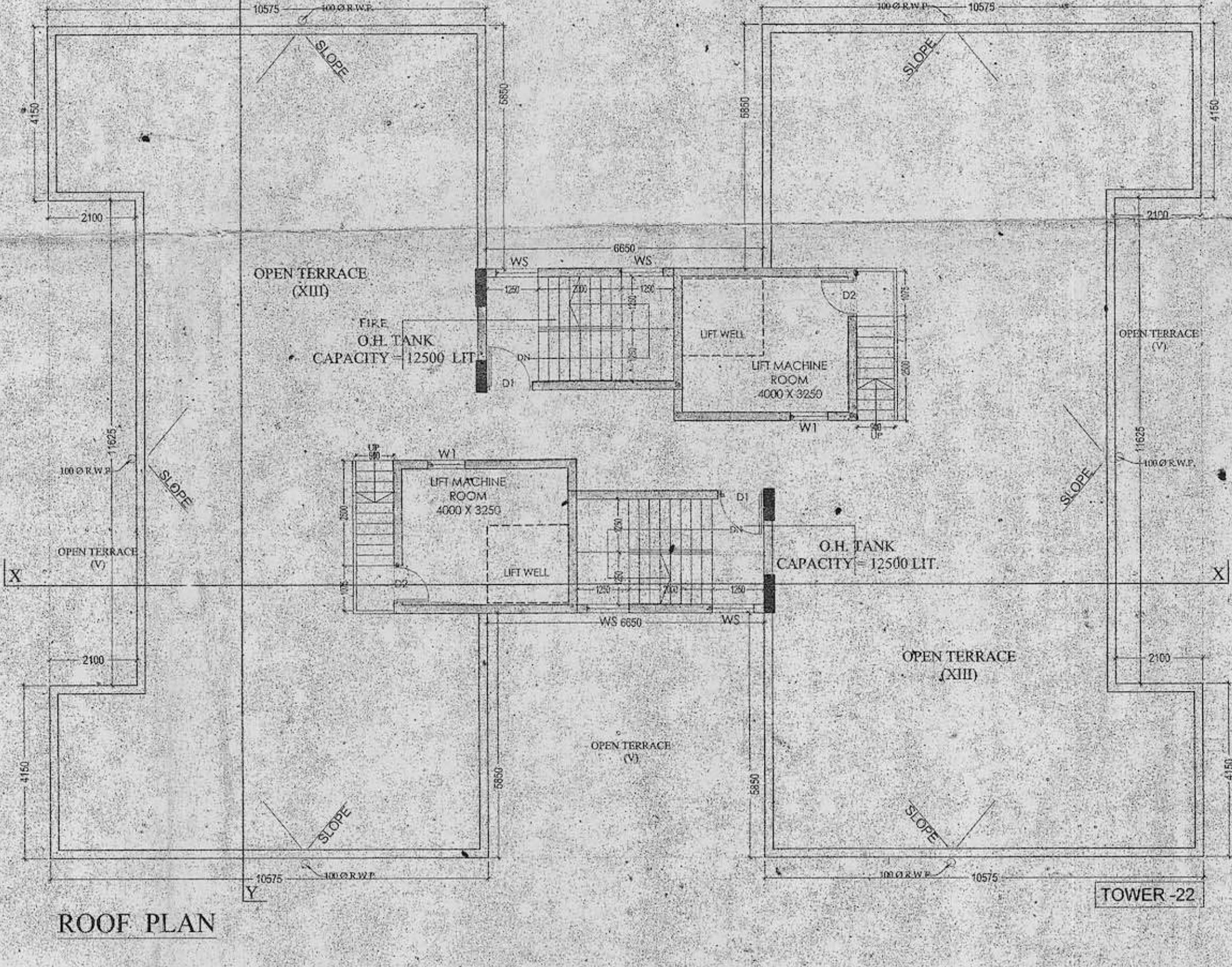

TOWER-22

PROPOSED 12TH FLOOR PLAN

ROOF PLAN

**SPECIFICATIONS:-**  
 1. ALL DIMENSIONS ARE IN MILLIMETERS UNLESS OTHERWISE STATED.  
 2. ALL EXTERNAL WALLS ARE 250/200 IN & ALL INTERNAL WALLS ARE 125 IN & 75 IN.  
 3. THE DEPTH OF H.G.W.R. & SEPTIC TANK SHALL NEVER EXCEED THE DEPTH OF FOUNDATION.  
 4. BRICK WORK 250/200 IN. WITH HORIZONTAL 1:4 & BRICK WORK 125 IN & 75 IN WITH HORIZONTAL 1:4 IN.  
 5. ALL CONCRETE OF R.C.C. WORKS AS SPECIFIED BY STRUCTURAL ENGINEER.  
 6. GRADE OF STEEL IS SPECIFIED BY THE STRUCTURAL ENGINEER.  
 7. ALL SORTS OF PRECAUTIONARY MEASURES WILL BE TAKEN AT THE TIME OF CONSTRUCTION.  
 8. OTHER ITEMS ARE AS PER I.S. SPECIFICATION.  
 9. THIS DRAWING SHALL BE READ IN CONJUNCTION WITH ALL OTHER RELEVANT DRAWINGS.

**DOORS AND WINDOW SCHEDULE:**

S/NO	LEGEND	SIZE	SPECIFICATION
01	D1	1000 X 2100	PANELLED DOOR
02	D2	900 X 2100	FLUSH DOOR
03	D3	750 X 2100	FLUSH DOOR
04	D4	2500 X 2100	FLUSH DOOR
05	W1	1100 X 2100	AS PER N.B.C.
06	W2	1500 X 1200	FULL GLAZED WINDOW
07	W3	900 X 1300	DO
08	W4	900 X 900	DO
09	W5	600 X 900	DO
10	W6	1000 X 1200	DO

**ALOK ROY**  
 Enrolled Geotechnical Engineer  
 Rajpur-Sonarpur Municipality  
 Reg. No. 08 / G.T. Eng. Class-1

SIGN OF GEO-TECHNICAL ENGINEER

I HAVE REVIEWED / CHECKED THE STRUCTURAL DRAWING AND DESIGN DETAILS OF THIS PROJECT WHICH HAS BEEN DONE COMPLYING RELEVANT I.S. CODE INCLUDING DESIGN AND THE NATIONAL BUILDING CODE (LATEST) THAT THE STRUCTURE WILL BE SAFE & STABLE AGAINST ALL VERTICAL AND LATERAL LOADS AND WILL BE FIT FOR HABITABLE USE.

**Mukul Sankar**  
 Enrolled Structural Engineer  
 Rajpur-Sonarpur Municipality  
 Reg. No. 08 / G.T. Eng. Class-1

SIGN OF STRUCTURAL ENGINEER

THE STRUCTURAL DESIGN & DRAWING OF BOTH FOUNDATION & SUPER-STRUCTURE OF THE BUILDINGS HAS BEEN MADE BY ME CONSIDERING ALL POSSIBLE LOADS INCLUDING THE SEISMIC LOAD AS PER THE NATIONAL BUILDING CODE OF INDIA & CERTIFIED THAT IT IS SAFE & STABLE IN ALL RESPECTS.

**INDRANIL BASU**  
 Enrolled Architect  
 Rajpur-Sonarpur Municipality  
 Registration No. CA2018/030

SIGN OF ARCHITECT

**OWNER : DEVALOKE DEVELOPERS LTD.**

For DEVALOKE DEVELOPERS LTD.  
 Director

SIGN OF OWNER

**PROJECT NAME:**  
 PROPOSED ALTERATION & ADDITION OF ONE FLOOR OVER G+11 STORED RESIDENTIAL BUILDING TOWERS (EXCEPT TOWER 1 & 2) AT HOLDING NO. 1117, L.R. DAG NO.-477,479,482,485,493,495,491,492,449,495,487,488, 490,489,461,450,460,454,501,487,488,505,490,482,485, 484,485,463,459,490,454,476,475,481,473,500,431,434, 446,448,435,436,447,1-10 L.R.KHATIAN NO.-1257,895, 1365,1340,1005,345,671,650,240,940.

**MOLLA-JAGANNATH-BHADRANISHINAPUR, TEGHARI, J.L. NO.-51,53,52, P.S.-SONARPUR, UNDER RAJPUR - SONARPUR MUNICIPALITY WARD NO.-5, DIST-24 PARGANAS (S),KOLKATA-700150**

**BUILDING SANCTION NO.-120/CB/08/88 DATED-24/01/2015, 194/REV/08/16 DATED-20/01/2017**

**Subir Kumar Basu**  
 CONSULTING ARCHITECTS & ENGINEERS  
 4, BROAD STREET  
 KOLKATA-700019

**SHEET TITLE** TYPE - 6 (G+12)  
 TOWER-20,21 & 22  
 12TH FLOOR, ROOF PLAN

DRAWN BY: MCHARTH  
 SCALE: 1:100  
 SHEET NO: A2  
 DRAWING NO: 194/REV/08/16  
 DATE: 08.03.2018  
 SHEET NO: 11 OF 12

Checked by  
**Subir Kumar Basu**  
 Sub-Assistant Engineer  
 Local Office Engineer in Charge  
 RAJPUR-SONARPUR MUNICIPALITY

FOR OFFICE USE:

**APPROVED**  
 No. 180/REV/08/16 DATED 24/11/2018  
 24/11/2018

**Dr. Pottab Das**  
 Chairman  
 RAJPUR-SONARPUR MUNICIPALITY