

DOOR / WINDOW OPENING SCHEDULE

SL. NO.	LEGEND	SIZE
1	D	2400 X 2100
2	D1	1500 X 2100
3	D2	1200 X 2100
4	D3	1000 X 2100
5	D4	750 X 2100
6	W	2000 X 1950
7	W1	1500 X 1800
8	W2	1000 X 1800
9	W3	800 X 850

SPECIFICATIONS:-

1. ALL DOORS AND WINDOW OPENINGS SHALL BE AS PER SCHEDULE.

2. ALL DOORS SHALL BE 2000 X 2100 MM. ALL WINDOWS SHALL BE 1500 X 2100 MM.

3. ALL DOORS SHALL BE 1500 X 2100 MM. ALL WINDOWS SHALL BE 1200 X 2100 MM.

4. ALL DOORS SHALL BE 1200 X 2100 MM. ALL WINDOWS SHALL BE 1000 X 2100 MM.

5. ALL DOORS SHALL BE 750 X 2100 MM. ALL WINDOWS SHALL BE 750 X 2100 MM.

6. ALL DOORS SHALL BE 2000 X 1950 MM. ALL WINDOWS SHALL BE 2000 X 1950 MM.

7. ALL DOORS SHALL BE 1500 X 1800 MM. ALL WINDOWS SHALL BE 1500 X 1800 MM.

8. ALL DOORS SHALL BE 1000 X 1800 MM. ALL WINDOWS SHALL BE 1000 X 1800 MM.

9. ALL DOORS SHALL BE 800 X 850 MM. ALL WINDOWS SHALL BE 800 X 850 MM.

FOURTH FLOOR PLAN

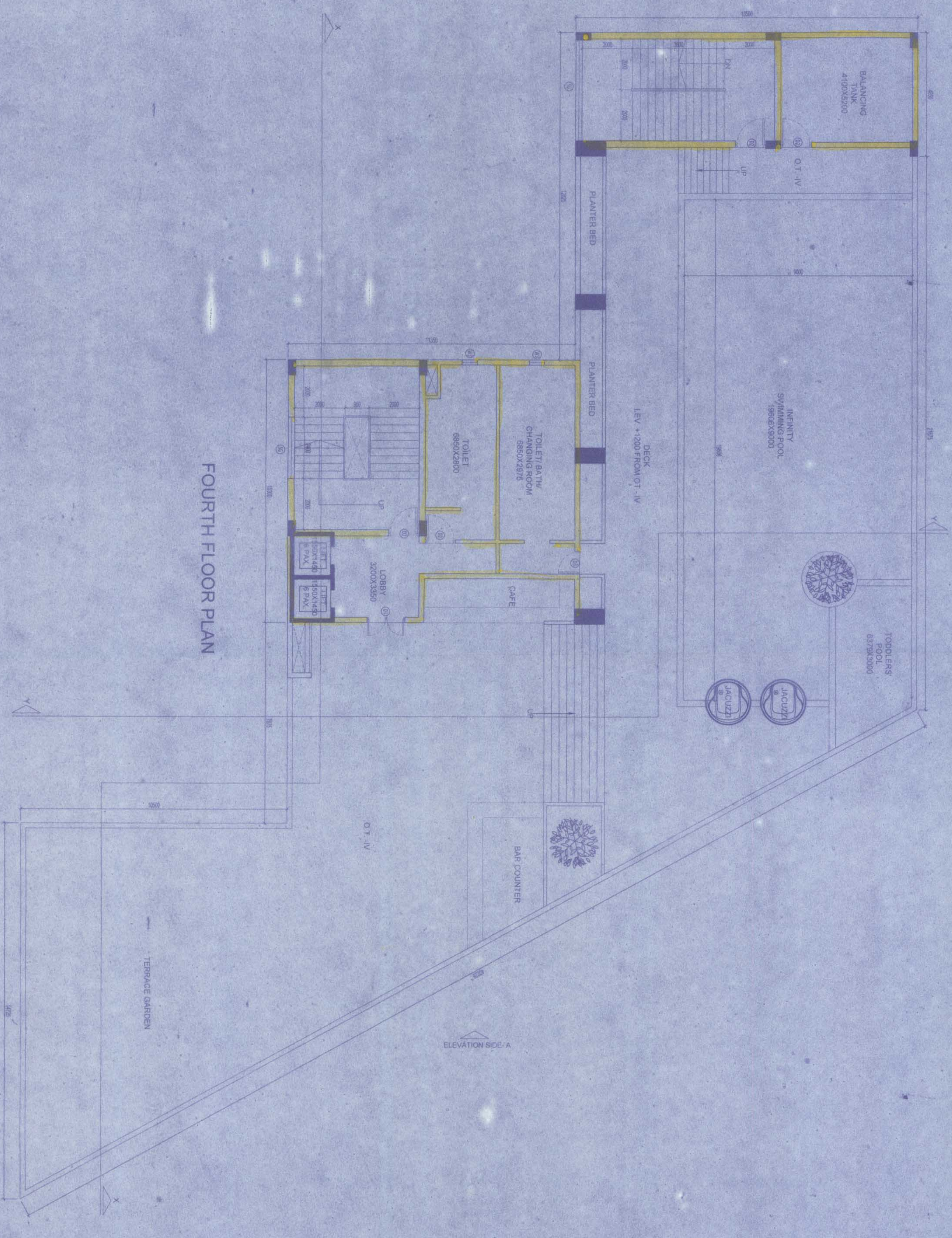

ROOF PLAN

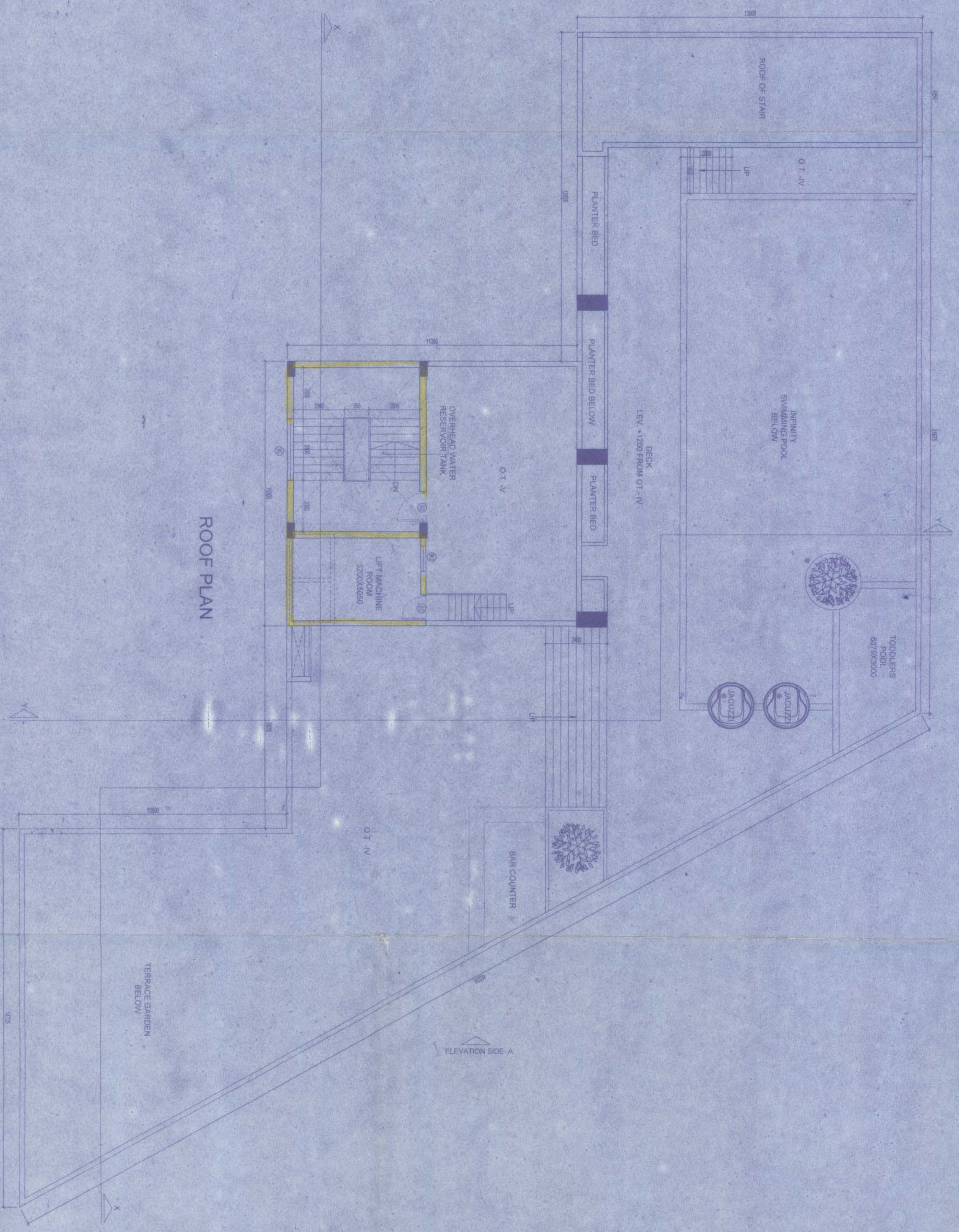

APPROVED

24/11/2015

24/11/2015

APROK ROY
 Registered Professional Engineer
 No. 5057/2015, Exp. Date: 31/03/2020

SIGN OF GEO-TECHNICAL ENGINEER

W.P.S. SARKAR
 Director
 F&D DEVELOPERS LTD.

SIGN OF DEVELOPERS LTD.

SIGN OF OWNER

SIGN OF STRUCTURAL REVIEWER

SIGN OF STRUCTURAL ENGINEER

OWNER: DEVALONE DEVELOPERS LTD.

PROJECT NAME:
 PROPOSED ADDITION & ALTERNATION PLAN 2B-4-111
 0-111 & 0-114 STORED RESIDENTIAL

CLIENT:
 M/S. DEVALONE DEVELOPERS LTD.
 4, BROAD STREET, KOLKATA, 700018

DESIGNER:
 SUDH KUMAR BASU
 Director
 F&D DEVELOPERS LTD.

DATE: 24/11/2015

Checked by: [Signature]
 Date: 24/11/2015