

SOUTH EAST SIDE ELEVATION

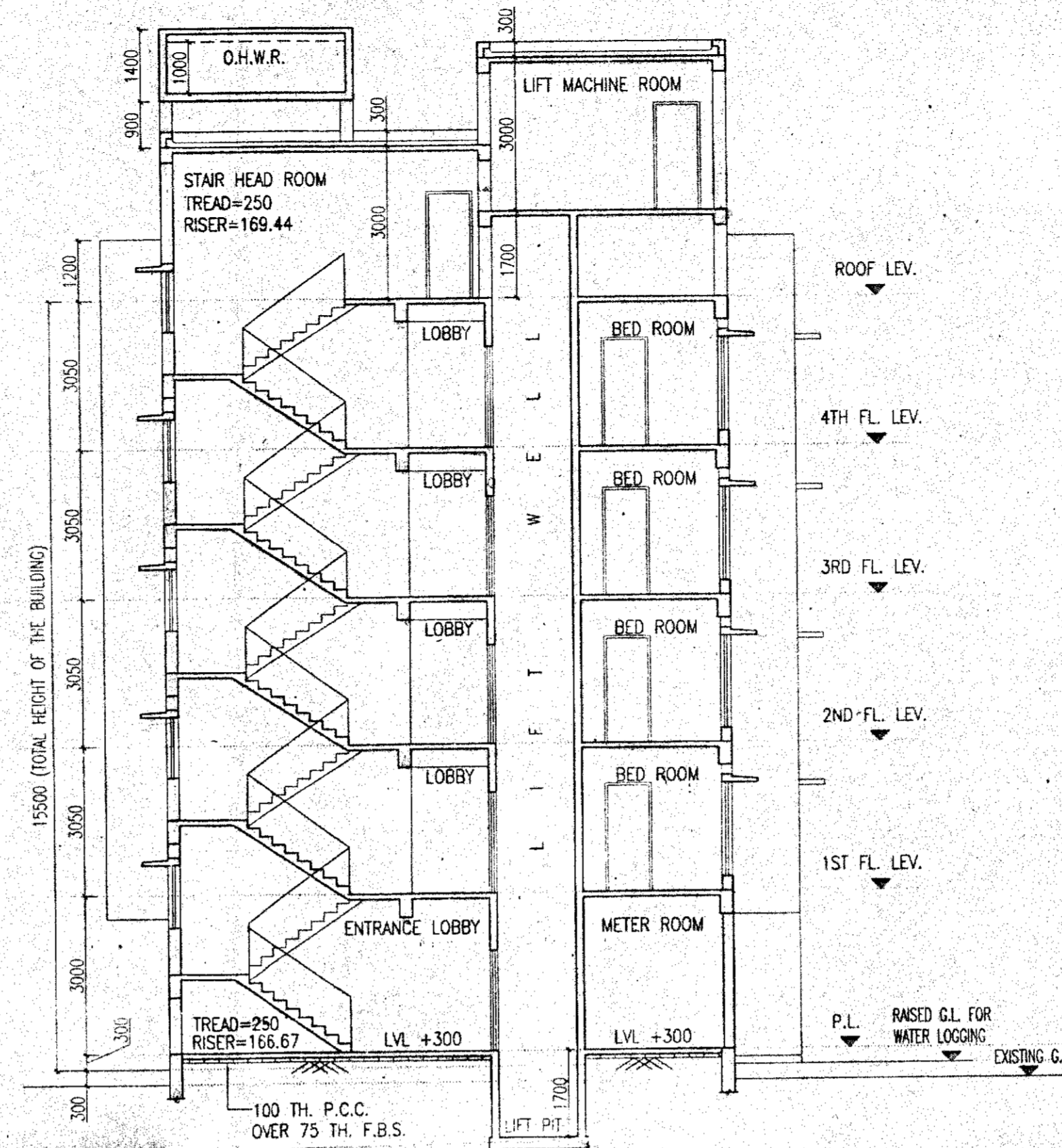

SECTION AT - CC

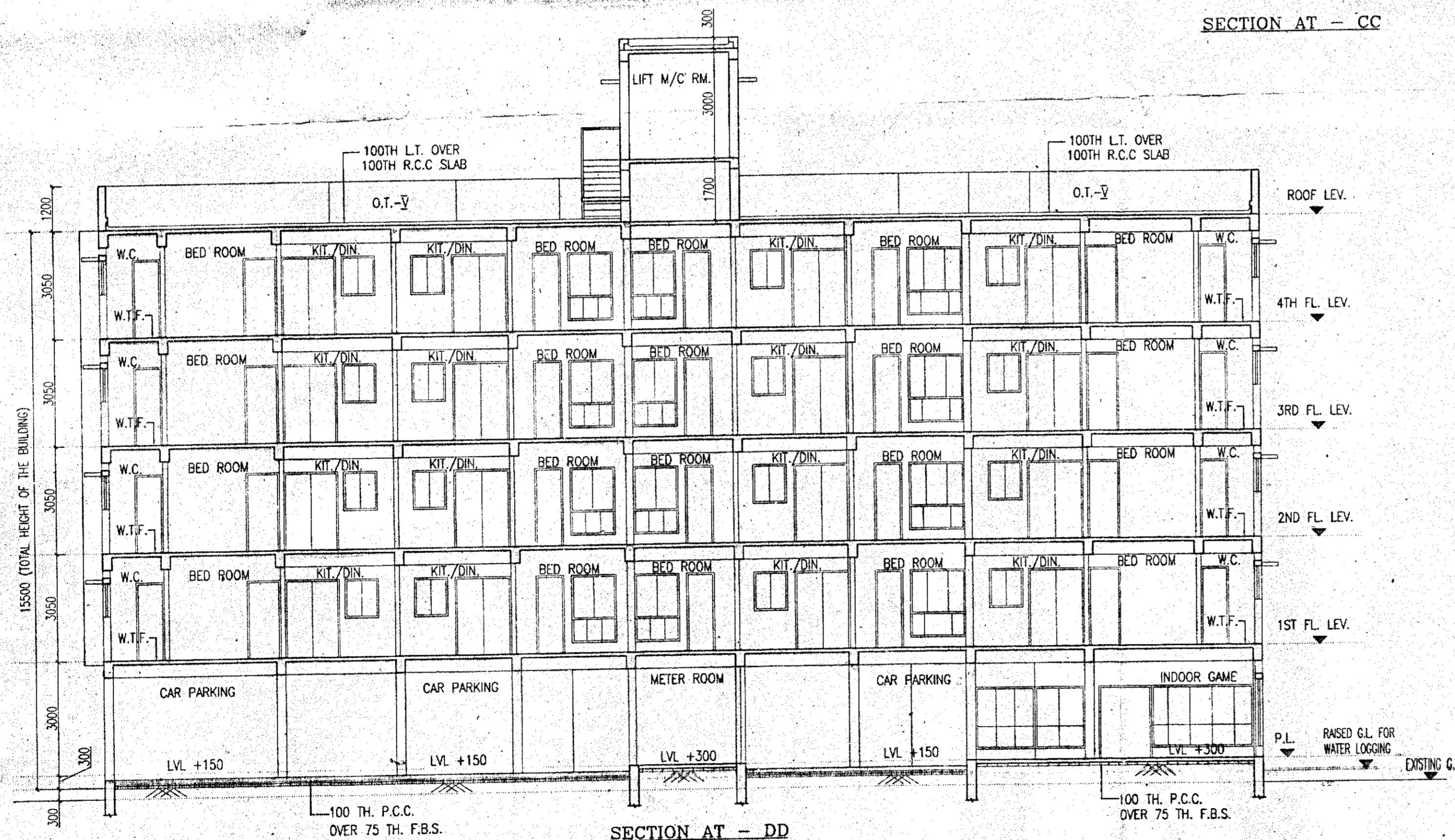

SECTION AT - DD

SCHEDULE OF DOORS & WINDOWS							
TYPE	SILL	LINTEL	SIZE	TYPE	SILL	LINTEL	SIZE
D	-	2100	1500x2100	W1	275	2100	1500x1825
D1	-	2100	1100x2100	W2	275	2100	1200x1825
D2	-	2100	900x2100	W3	275	2100	900x1825
D3	-	2100	750x2100	W4	900	2100	900x1200
DW	-	2100	1500x2100	W5	900	2100	900x1650
				W6	900	2100	1500x1200
				W7	1200	2100	600x900

SPECIFICATION OF BUILDING

- ALL DIMENSIONS ARE IN MM.
- 1ST CLASS CEMENT BRICK WORK IN SUPER STRUCTURE.
- 125x75 MM THK. 1ST CLASS BRICK WORK 14 WITH H.B. WIRE NETTING.
- LEAN CONC. 1:3:6 WITH 16 MM. DOWN GRADED STONCHIPS.
- R.C.C. WORK FOR ROOF, SLAB, LINTEL, BEAM, COLUMN(M-15).
- CEMENT SAND PLASTER 19 MM. THK. ON OUTSIDE & INSIDE WALLS ON 12 MM. & 8 MM. THK. IN CEILING & R.C.C. CHAJJA.
- 20 MM. THK. 1:2:5 FLOORING WITH NEAT CEMENT AT TOP INCL. SKIRTING.
- A BRICK FLAT SLAB IN FLOORING & FOUNDATION.
- MILD STEEL T BARS FOR COLUMNS, BEAMS, LINTELS & SLABS INCLUDING DISTRIBUTORS & BINDERS.
- HIRE & LABOUR FOR SHUTTERING OF R.C.C. WORKS INCLUDING STOUT PROP. TO BE PLACED AS PER DIRECTION.
- SANITARY & PLUMBING, FITTING & FIXING COMPLETE AS PER DIRECTION.
- ALL OUTSIDE WALLS 250 MM. THK. & INSIDE WALL 125 & 75 MM. THK. AS STATED WITH H.B. WIRE NETTING IN EVERY 3RD LAYER.

SIGNATURE OF OWNER

Magnolia Infrastructure Development Ltd
Director

SIGNATURE OF OWNER

CERTIFICATE OF L.B.A./L.B.S.

THE L.B.A. HAS CERTIFIED ON THE PLAN ITSELF WITH FULL RESPONSIBILITY THAT THE BUILDING PLAN HAS BEEN DRAWN UP AS PER PROVISION OF WEST BENGAL MUNICIPAL BLDG. RULES 2007, AND AMENDMENT 2016 AND THAT THE SITE CONDITION INCLUDING THE WIDTH OF THE ABUTTING ROAD CONFIRM WITH THE PLAN AND IT IS A BUILDABLE SITE AND NOT A TANK OR A FILLED UP TANK.

Rajkumar Agarwal
Member of Council of
Architecture CA/94/17940

SIGNATURE OF L.B.A./L.B.S.

CERTIFICATE OF STRUCTURAL ENGINEER

CERTIFIED THAT THE STRUCTURAL DESIGN & DRAWINGS OF BOTH FOUNDATION & SUPER STRUCTURE OF THE BUILDING HAS BEEN MADE BY ME CONSIDERING ALL POSSIBLE LOADS INCLUDING THE SEISMIC LOAD AS PER THE NATIONAL BUILDING CODE OF INDIA & CERTIFIED THAT IT IS SAFE & STABLE IN ALL RESPECTS.

Mainak Majumdar
B.C.E., M.C.E. (Struct)
ESE-15211 of CMC
STER/NKDA/10/00020
074/RJPSON/ESE/11-12

SIGN. OF STRUCTURAL ENGINEER

TITLE BLOCK - 1

SOUTH EAST SIDE ELEVATION, SECTION AT CC & SECTION AT DD.

PROJECT

PROPOSED G+IV STORIED (15.5 MT. HT.)
RESIDENTIAL BUILDING AT J.L. NO. - 29,
DAG NOS. - 223, 224 KHATIAN NOS. - 6847,
6843, 6844, 'MOUZA' - PASCHIMCHAPUR,
UNDER BARASAT MUNICIPALITY, DIST. -
NORTH 24 PARGANAS.

DATE	JOB. NO.	DEALT	CHECKED	SHEET NO.
24.08.17	ARCH/632/2017	-SMRTH		04 OF 07

SCALE - 1:100 ARCHITECT

RAJ AGARWAL & ASSOCIATES
88, ROYD STREET, KOLKATA-16

APPROVED BY:-



SIGNATURE OF CHAIRMAN (BARASAT)

FOR OFFICE USE ONLY

Sanctioned / Approved
Sanction Serial No. 1152
Chairman
Barasat Municipality

Building Plan Sanctioned
Meeting Date: 20/10/17
CHECKED & VERIFIED
Assistant Engineer
Barasat Municipality