

SOUTH WEST SIDE ELEVATION

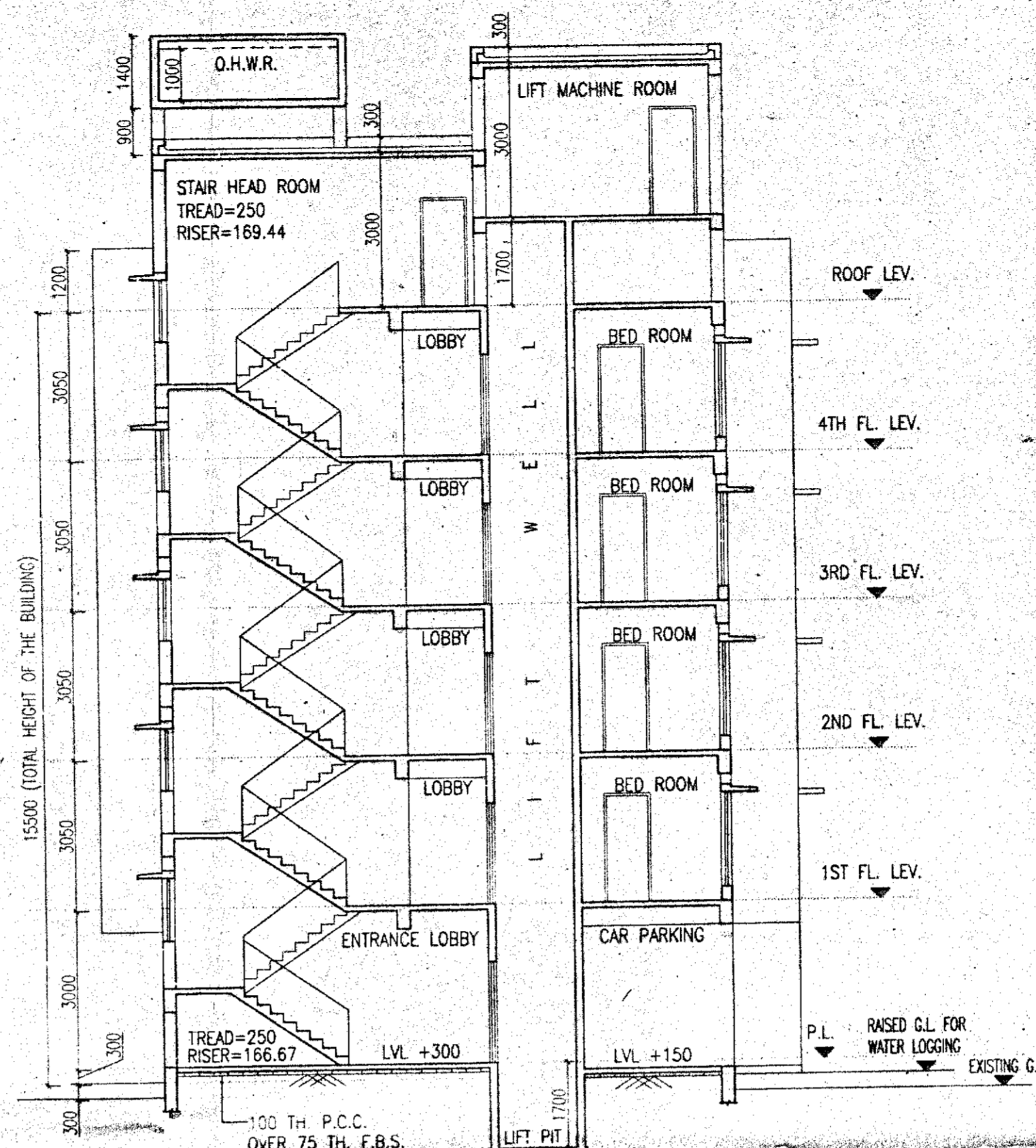

SECTION AT - EE

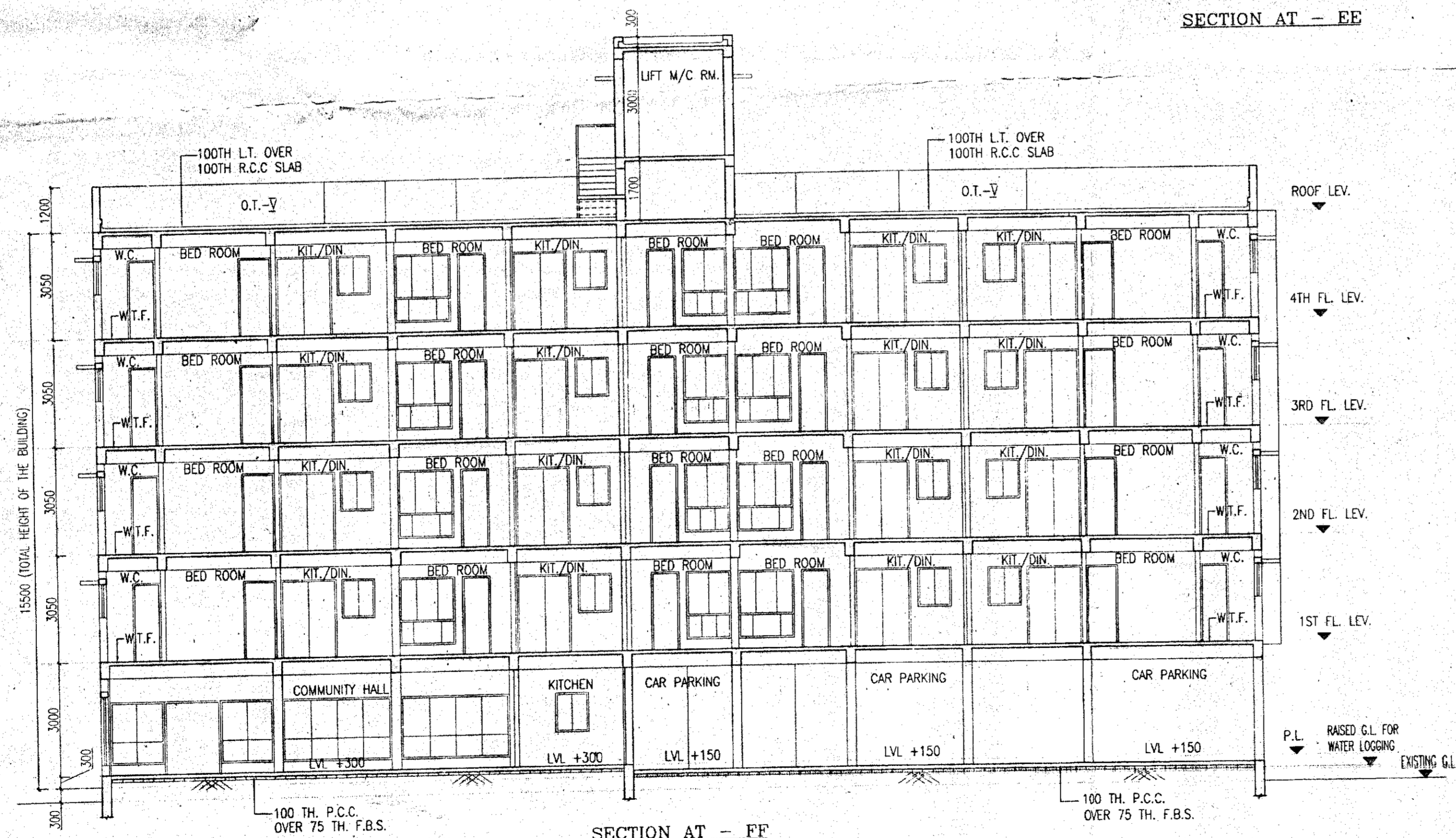

SECTION AT - FF

SCHEDULE OF DOORS & WINDOWS

TYPE	SILL	LINTEL	SIZE	TYPE	SILL	LINTEL	SIZE
D	2100	1500x2100	W1	275	2100	1500x1825	
D1	2100	1100x2100	W2	275	2100	1200x1825	
D2	2100	900x2100	W3	275	2100	900x1825	
D3	2100	750x2100	W4	900	2100	900x1200	
DW	2100	1500x2100	W5	1050	2100	900x1050	
			W6	900	2100	1500x1200	
			W7	1200	2100	800x900	

- SPECIFICATION OF BUILDING**
- ALL DIMENSIONS ARE IN MM.
 - 1ST CLASS CEMENT BRICK WORK IN SUPER STRUCTURE.
 - 125x75 MM THK. 1ST CLASS BRICK WORK 14 MM H.B. WIRE NETTING.
 - LEAN CONC. 1:3:6 WITH 15 MM DOWN GRADED STONCHIPS.
 - R.C.C. WORK FOR ROOF, SLAB, LINTEL, BEAM, COLUMN (M-15).
 - CEMENT SAND PLASTER 19 MM THK. ON OUTSIDE & INSIDE WALLS ON 12 MM. & 6 MM THK. IN CEILING & R.C.C. CHAJJA.
 - 20 MM THK. U.P.S. FLOORING WITH NEAT CEMENT AT TOP INCL. SKIRTING.
 - A BRICK FLAT SOLING IN FLOORING & FOUNDATION.
 - MILD STEEL T BARS FOR COLUMNS, BEAMS, LINTELS & SLABS INCLUDING DISTRIBUTORS & BINDERS.
 - HIRE & LABOUR FOR SHUTTERING OF R.C.C. WORKS INCLUDING STOUT PROP. TO BE PLACED AS PER DIRECTION.
 - SANITARY & PLUMBING, FITTING & FIXING COMPLETE AS PER DIRECTION.
 - ALL OUTSIDE WALLS 250 MM THK. & INSIDE WALL 125 & 75 MM THK. AS STATED WITH H.B. WIRE NETTING IN EVERY 3RD LAYER.

SIGNATURE OF OWNER

SIGNATURE OF OWNER

VIVEK ROYDAR
(CONSULTED ATTORNEY)

Magnolia Infrastructure Development Pvt. Ltd.
Dir.

CERTIFICATE OF L.B.A./L.B.S.

THE L.B.A. HAS CERTIFIED ON THE PLAN ITSELF WITH FULL RESPONSIBILITY THAT THE BUILDING PLAN HAS BEEN DRAWN UP AS PER PROVISION OF WEST BENGAL MUNICIPAL BLDG. RULES 2007, AND AMENDMENT 2016 AND THAT THE SITE CONDITION INCLUDING THE WIDTH OF THE ADJUTING ROAD CONFIRM WITH THE PLAN AND IT IS A BUILDABLE SITE AND NOT A TANK OR A FILLED UP TANK.

Rajkumar Agarwal
Architect
Member of Council of Architecture CA / 94 / 17940

SIGNATURE OF L.B.A./L.B.S.

CERTIFICATE OF STRUCTURAL ENGINEER

CERTIFIED THAT THE STRUCTURAL DESIGN & DRAWINGS OF BOTH FOUNDATION & SUPER STRUCTURE OF THE BUILDING HAS BEEN MADE BY ME CONSIDERING ALL POSSIBLE LOADS INCLUDING THE SEISMIC LOAD AS PER THE NATIONAL BUILDING CODE OF INDIA & CERTIFIED THAT IT IS SAFE & STABLE IN ALL RESPECTS.

Mainak Majumdar
B.C.E., M.C.E. (Struct)
ESE-152/11 of CMC
STER/HK/D/10/05/20
074/P/PERSON/ESE/11-12

SIGN. OF STRUCTURAL ENGINEER

TITLE **BLOCK - 2**
SOUTH WEST SIDE ELEVATION, SECTION AT EE & SECTION AT FF.

PROJECT
PROPOSED G+IV STORIED (15.5 MT. HT.) RESIDENTIAL BUILDING AT J.I. NO. - 29, DAG NOS. - 223, 224 KHATIAN NOS. - 6847, 6843, 6844, MOUZA - PASCHIM ICHAPUR, UNDER BARASAT MUNICIPALITY, DIST. NORTH 24 PARGANAS.

DATE	JOB NO.	DEALT	CHECKED	SHEET NO.
24.08.17	ARCH/632/2017	SMRITI		05 OF 07

SCALE - 1:100 ARCHITECT

RAJ AGARWAL & ASSOCIATES
88, ROYD STREET, KOLKATA-18

APPROVED BY:-



SIGNATURE OF ASST. ENGINEER (MUNICIPAL) SIGNATURE OF CHAIRMAN (BARASAT)

FOR OFFICE USE ONLY Sanctioned / Approved
Sanction Serial No. 1152
Chairman Barasat Municipality

Building Plan Sanctioned
Meeting Date. 29/10/17
Checked & Verified
Assistant Engineer Barasat Municipality