

NORTH EAST SIDE ELEVATION

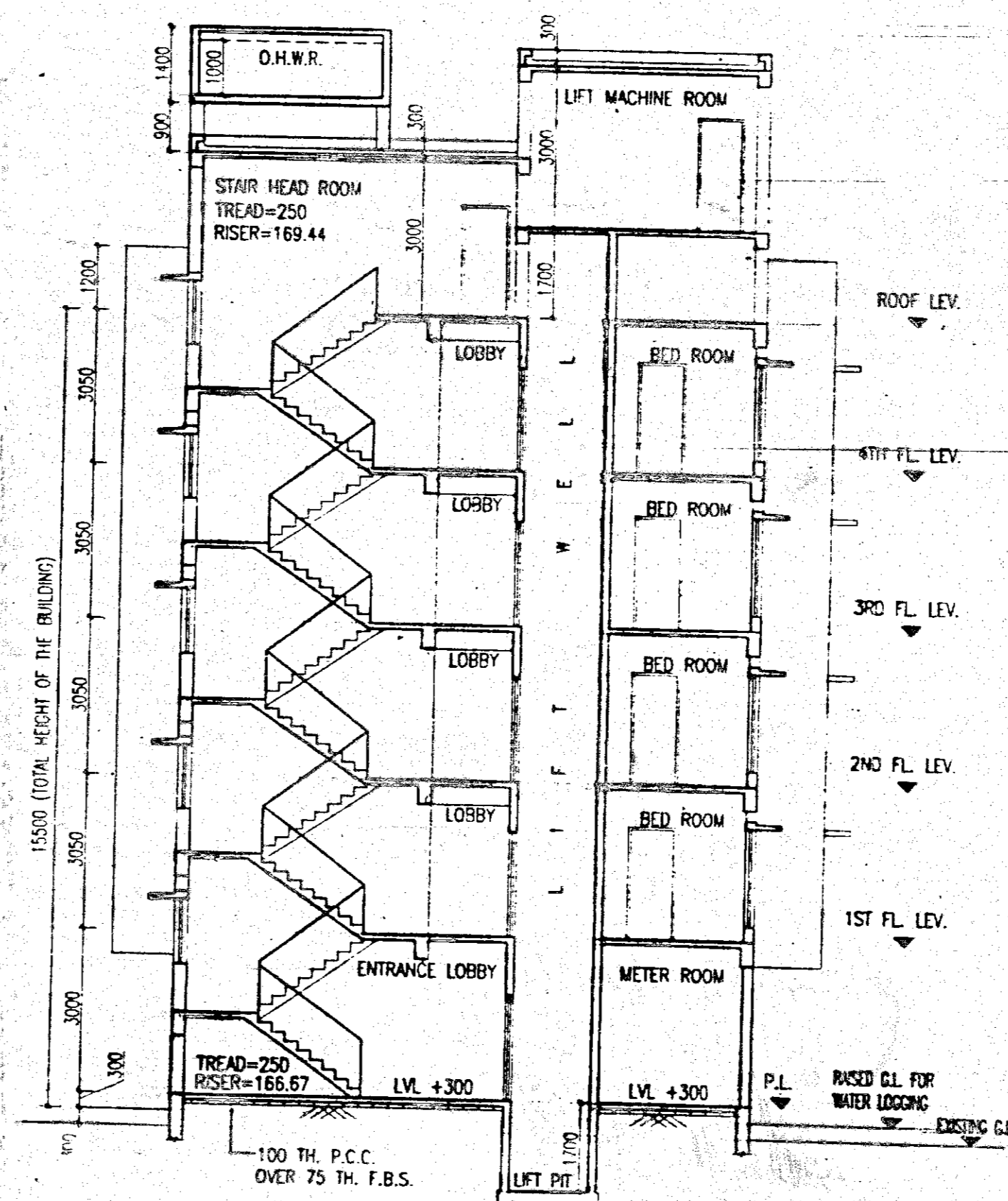

SECTION AT - AA

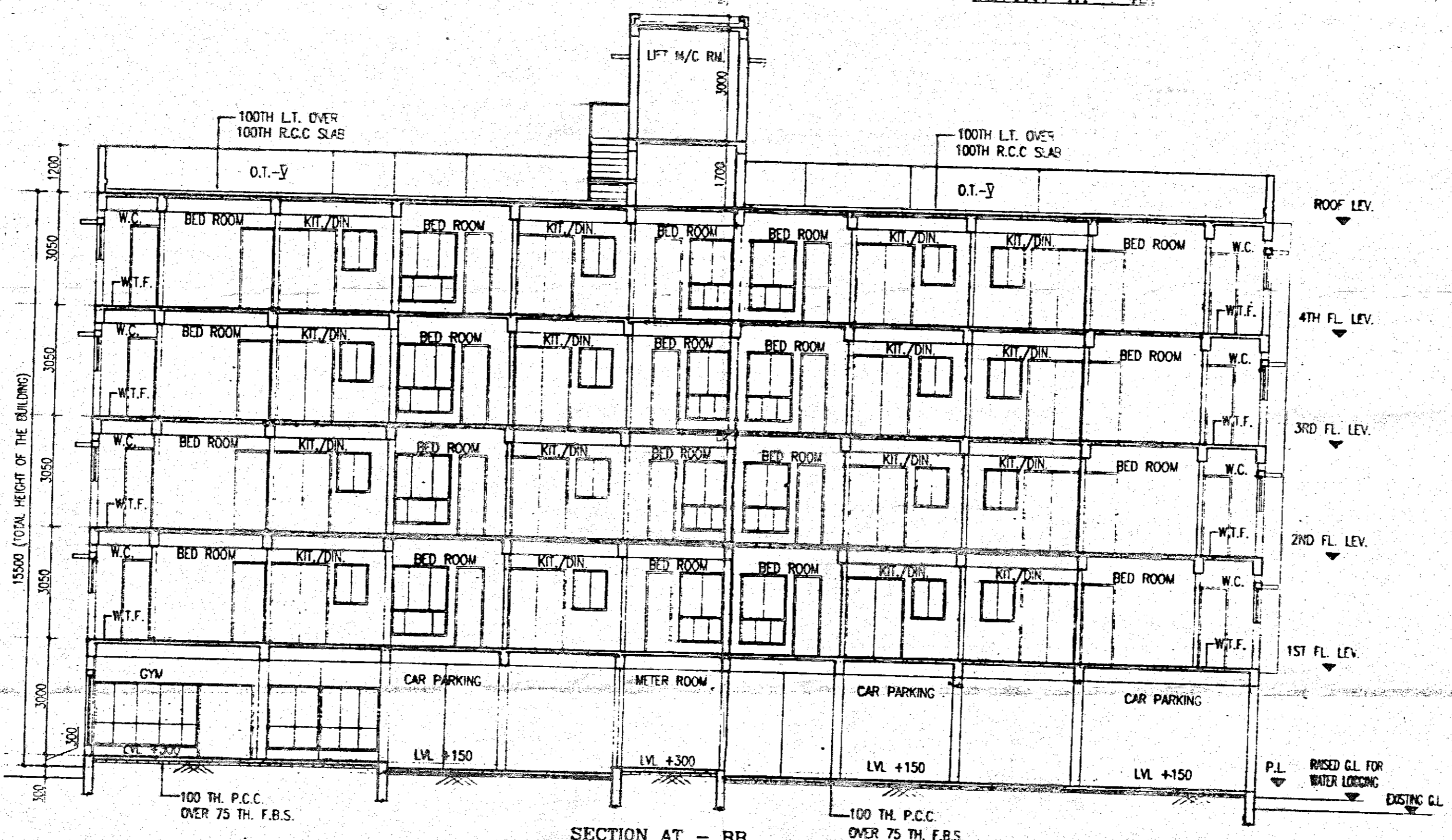

SECTION AT - BB

**SCHEDULE OF DOORS & WINDOWS**

TYPE	SILL	UNTEL	SIZE	TYPE	SILL	UNTEL	SIZE
D1	-	2100	1500X2100	W1	275	2100	1500X1825
D2	-	2100	1100X2100	W2	275	2100	1200X1825
D3	-	2100	800X2100	W3	275	2100	800X1825
D4	-	2100	750X2100	W4	800	2100	800X1200
D5	-	2100	1800X2100	W5	800	2100	1500X1200
D6	-	2100	1800X2100	W6	1200	2100	600X900

- SPECIFICATION OF BUILDING**
- ALL DIMENSIONS ARE IN MM.
  - 1ST CLASS CEMENT BRICK WORK IN SUPER STRUCTURE.
  - 125X75 MM. THK. 1ST CLASS BRICK WORK 1:4 WITH H.B. WIRE NETTING.
  - LEAN CONC. 1:3:6 WITH 16 MM. DOWN GRADED STONCHIPS.
  - R.C.C. WORK FOR ROOF, SLAB, UNTEL, BEAM, COLUMN(M-15).
  - CEMENT SAND PLASTER 15 MM. THK. ON OUTSIDE & INSIDE WALLS ON 12 MM. & 6 MM. THK. IN CEILING & R.C.C. CHAJJA.
  - 20 MM. THK. I.P.S. FLOORING WITH HEAT COBENT AT TOP INCL. SKRITING.
  - A BRICK FLAT SOLING IN FLOORING & FOUNDATION.
  - MILD STEEL I BARS FOR COLUMNS, BEAMS, UNTELS & SLABS INCLUDING DISTRIBUTORS & BONDERS.
  - WIRE & LABOUR FOR SHUTTERING OF R.C.C. WORKS INCLUDING STOU. PROP. TO BE PLACED AS PER DIRECTION.
  - SAWTOOTH & PLUMBING, FITTING & FIXING COMPLETE AS PER DIRECTION.
  - ALL OUTSIDE WALLS 250 MM. THK. & INSIDE WALL 125 & 75 MM. THK. AS STATED WITH H.B. WIRE NETTING IN EVERY 3RD LAYER.

**SIGNATURE OF OWNER**

**CERTIFICATE OF L.B.A./L.B.S.**

THE L.B.A. HAS CERTIFIED ON THE PLAN ITSELF WITH FULL RESPONSIBILITY THAT THE BUILDING PLAN HAS BEEN DRAWN UP AS PER PROVISION OF WEST BENGAL MUNICIPAL BLDG RULES 2007, AND AMENDMENT 2016 AND THAT THE SITE CONDITION INCLUDING THE WIDTH OF THE ADJUTING ROAD CONFORM WITH THE PLAN AND IT IS A BUILDABLE SITE AND NOT A TANK OR A FILLED UP TANK.

**SIGNATURE OF OWNER**

**CERTIFICATE OF L.B.A./L.B.S.**

THE L.B.A. HAS CERTIFIED ON THE PLAN ITSELF WITH FULL RESPONSIBILITY THAT THE BUILDING PLAN HAS BEEN DRAWN UP AS PER PROVISION OF WEST BENGAL MUNICIPAL BLDG RULES 2007, AND AMENDMENT 2016 AND THAT THE SITE CONDITION INCLUDING THE WIDTH OF THE ADJUTING ROAD CONFORM WITH THE PLAN AND IT IS A BUILDABLE SITE AND NOT A TANK OR A FILLED UP TANK.

**CERTIFICATE OF STRUCTURAL ENGINEER**

CERTIFIED THAT, THE STRUCTURAL DESIGN & DRAWINGS OF BOTH FOUNDATION & SUPER STRUCTURE OF THE BUILDING HAS BEEN MADE BY ME CONSIDERING ALL POSSIBLE LOADS INCLUDING THE SEISMIC LOAD AS PER THE NATIONAL BUILDING CODE OF INDIA & CERTIFIED THAT IT IS SAFE & STABLE IN ALL RESPECTS.

Mainak Majumdar  
B.C.E., M.C.E. (Struct)  
ESE-152/1 of CMC  
STER/NKDA/10/00020  
674/RUPSON/ESE/11-12

**SIGN. OF STRUCTURAL ENGINEER**

**TITLE** BLOCK - 4

**NORTH EAST SIDE ELEVATION, SECTION AT AA & SECTION AT BB**

**PROJECT**

PROPOSED G+IV STORIED (15.5 MT. HT.) RESIDENTIAL BUILDING AT J.L. NO. - 29, DAG NOS. - 223, 224 KHATIAN NOS. - 6847, 6843, 6844, MOUZA - PASCHIM ICHAPUR, UNDER BARASAT MUNICIPALITY, DIST. - NORTH 24 PARGANAS.

DATE	JOB NO.	DEALT	CHECKED	SHEET NO.
24.08.17	ARCH/632/2017	SMR/11		07 OF 07

SCALE - 1:100

**ARCHITECT**  
RAJ AGARWAL & ASSOCIATES  
88,ROYD STREET, KOLKATA-16

**APPROVED BY:-**



**FOR OFFICE USE ONLY** Sanctioned / Approved

Sanction Serial No. 1152

Building Plan Sanctioned Meeting Date: 20/10/17

Checked & Verified Assistant Engineer Barasat Municipality