

**PROJECT:** PROPOSED PARTLY BASEMENT + GROUND + 13 & PARTLY BASEMENT + GROUND + 2 STORED RESIDENTIAL BUILDING.

**NAME OF OWNER(S):** 1. M/S. PRAKASH DISTILLERY & CHEMICALS CO. LTD.  
 REPRESENTED BY SRI BIJAY SAHA  
 2. M/S. CANON PAPER INDUSTRIES PVT. LTD.  
 REPRESENTED BY SRI AJIT SAHA  
 3. M/S. SAHAJI FINANCE PVT. LTD.  
 REPRESENTED BY SRI GOJAM SAHA  
 4. M/S. SUDHAKAR TEPCOMpany LTD.  
 REPRESENTED BY SRI PROSENJIT SAHA.

**LOCATION:** DAGAPUR, SILIGURI.

**SCHEDULE OF LAND:**  
 MOZZA - BARAGHATA;  
 P.S. - PATARGHATA  
 J.I. NO. - 423, 319  
 DIST. - DANGELING.  
 L.R. - 424, 425, 426,  
 427, 428, 429  
 KHATAN NO. - R.S. 1  
 L.R. - 75.

**NOTE:** ALL DIMENSIONS ARE IN MM UNLESS OTHERWISE STATED.

**DECLARATION OF OWNER**  
 I DO HEREBY DECLARE THAT THE BUILDING PROPOSED FOR CONSTRUCTION IS AS SHOWN IN THE DRAWING AND I AM SIGNING THE BUILDING PLAN APPLICATION ON BEHALF OF THE ABOVE MENTIONED OWNERS AT THE APPROPRIATE CATEGORY AND AS APPROVED BY THE AUTHORITY.

**DECLARATION OF ARCHITECT / I.E.S.**  
 I DO HEREBY CERTIFY THAT THE DRAWING AND SPECIFICATIONS ARE MADE IN ACCORDANCE WITH THE LATEST NATIONAL BUILDING CODE OF INDIA AND I ALSO CERTIFY THAT THE STRUCTURE IS SAFE AND STABLE UNDER ALL POSSIBLE LOADS INCLUDING THE SEISMIC LOAD AS PER THE NATIONAL BUILDING CODE OF INDIA AND I AM SIGNING THE DRAWING ON BEHALF OF MYSELF AND MY FIRM AND I AM NOT RESPONSIBLE FOR ANY DAMAGE OR FAILURE HAPPENING DURING CONSTRUCTION AND THEREAFTER. THESE DRAWINGS ARE FOR INFORMATION OF THE AUTHORITY AND NOT FOR CONSTRUCTION.

**SIGNATURE OF ARCHITECT / I.E.S.**  
 DEBAPRANJAN DEB  
 ARCHITECT & I.E.S.  
 1. Prakash Distillery & Chemicals Pvt. Ltd.  
 2. Canon Paper Industries Pvt. Ltd.  
 3. Saha Paper Industries Pvt. Ltd.  
 4. Saha Finance Pvt. Ltd.

**DECLARATION OF STRUCTURAL ENGINEER**  
 THE STRUCTURAL DESIGN AND DRAWING OF BOTH FOUNDATION AND SUPER STRUCTURE IS MADE IN ACCORDANCE WITH THE LATEST NATIONAL BUILDING CODE OF INDIA AND I ALSO CERTIFY THAT THE STRUCTURE IS SAFE AND STABLE UNDER ALL POSSIBLE LOADS INCLUDING THE SEISMIC LOAD AS PER THE NATIONAL BUILDING CODE OF INDIA AND I AM SIGNING THE DRAWING ON BEHALF OF MYSELF AND MY FIRM AND I AM NOT RESPONSIBLE FOR ANY DAMAGE OR FAILURE HAPPENING DURING CONSTRUCTION AND THEREAFTER. THESE DRAWINGS ARE FOR INFORMATION OF THE AUTHORITY AND NOT FOR CONSTRUCTION.

**SIGNATURE OF STRUCTURAL ENGINEER**  
 DESIGNED AND CHECKED BY ME.

**GREEN ARCHITECTURE CONSULTING ENGINEERS PVT. LTD.**  
 HILLSIDE, 303 ARCHON COMPLEX, VIJAY CHAR BASTA, SILIGURI, WEST BENGAL, INDIA.  
 TEL: +91 9830226588  
 EMAIL: info@greenarchitects.com  
 PRINCIPAL ARCHITECT: SOHAN NILGANTH  
 SCALE: AS MENTIONED  
 DATE: 18.11.2018  
 SHEET NO.: 04/09  
 CKD BY: K.K.ROY  
 DRAWN BY: MOFIRUL ISLAM  
 ASSOCIATE ARCHITECT: PRIYANK THAKURSY, ANALOG STUDIO



FRONT ELEVATION FOR WING A

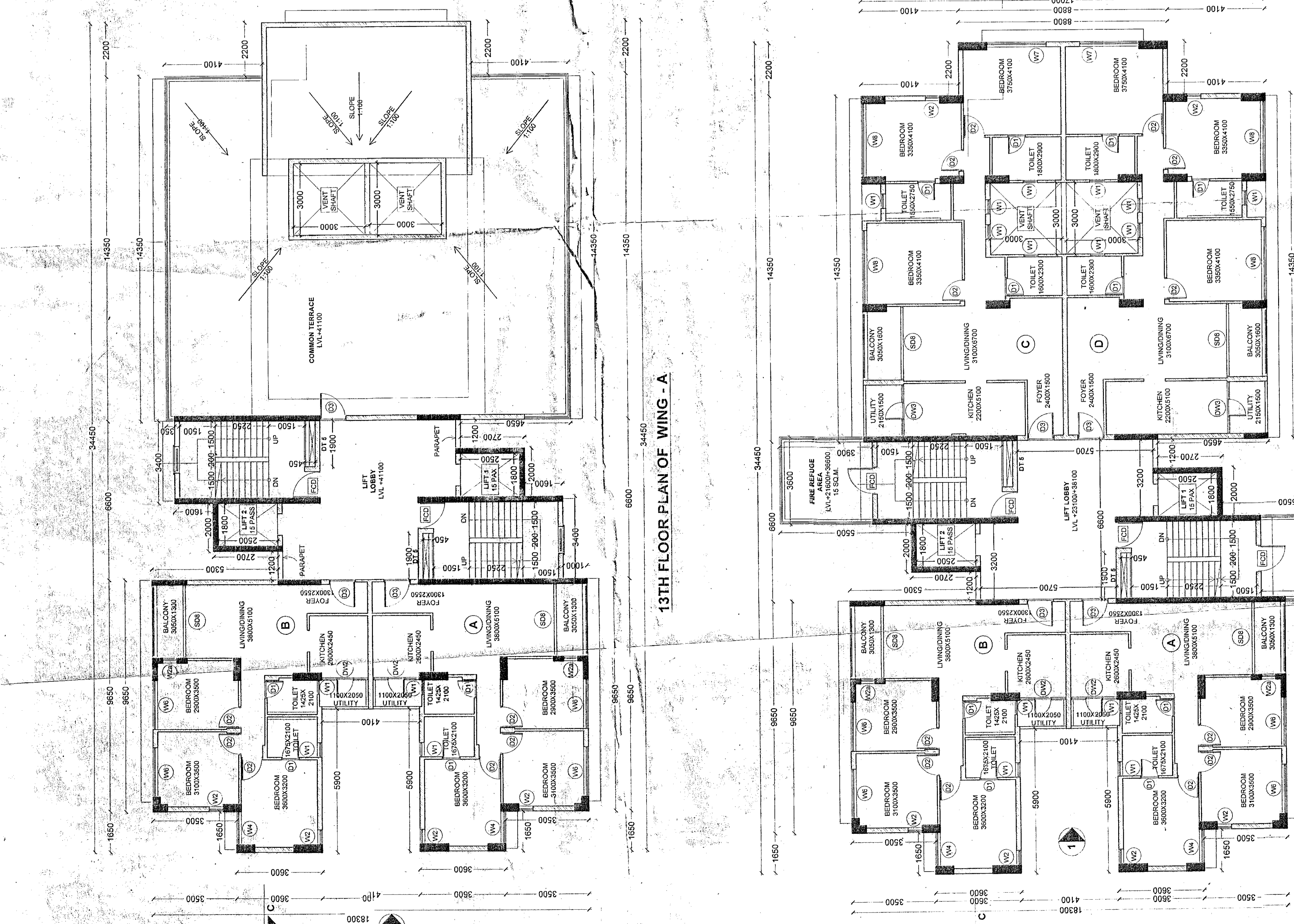

SECTION THROUGH C-C OF WING - A

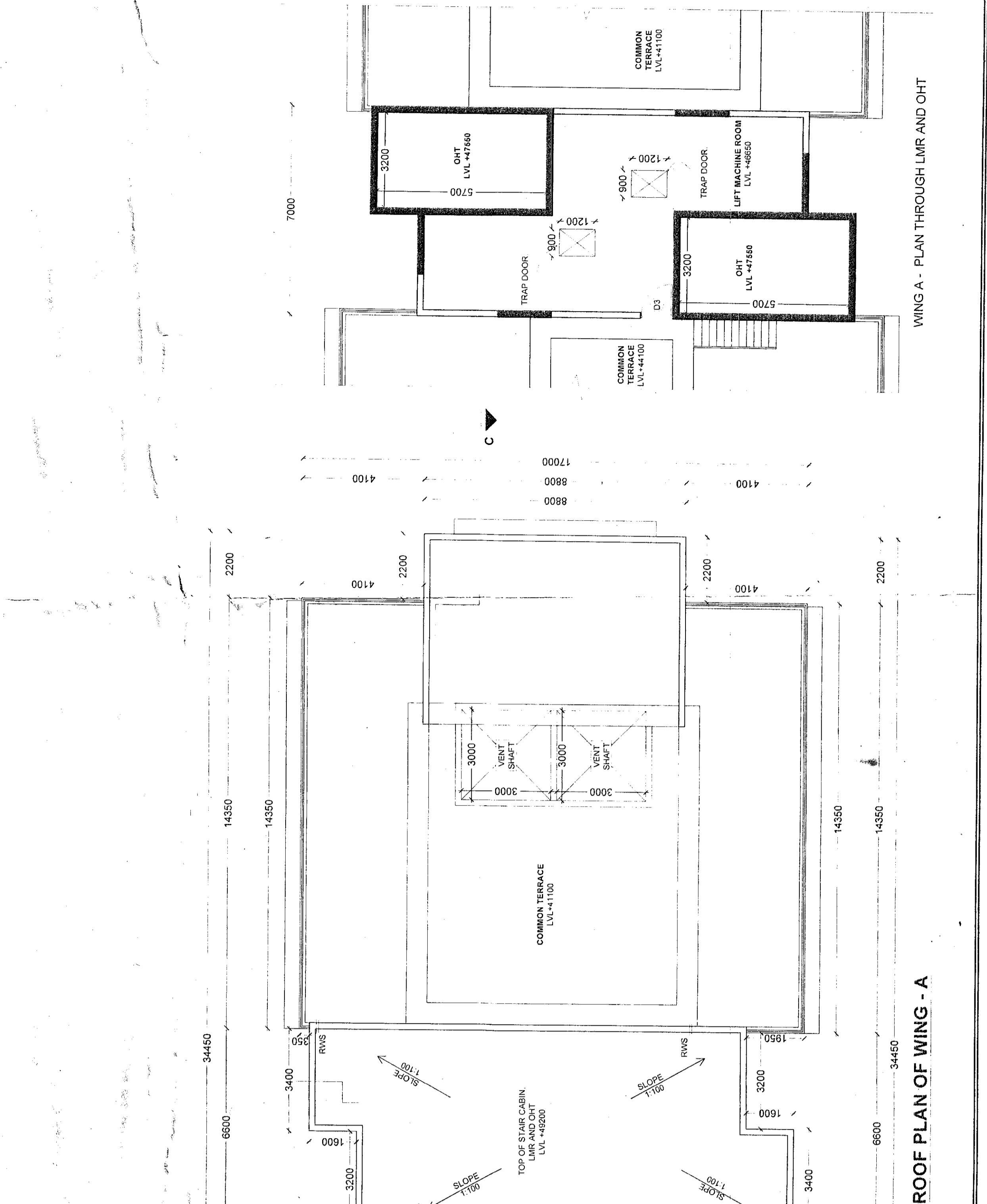

ROOF PLAN OF WING - A

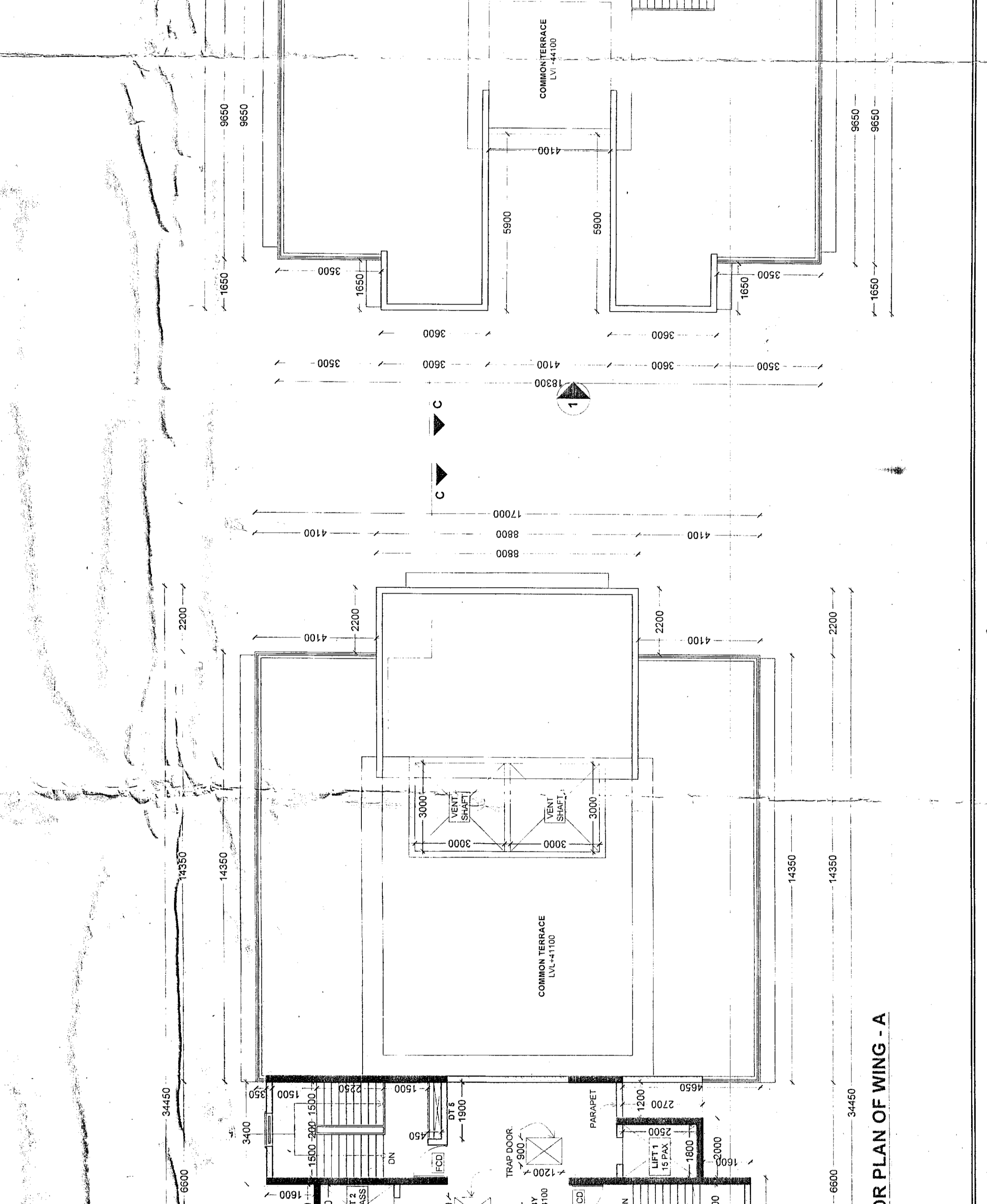

TERRACE FLOOR PLAN OF WING - A

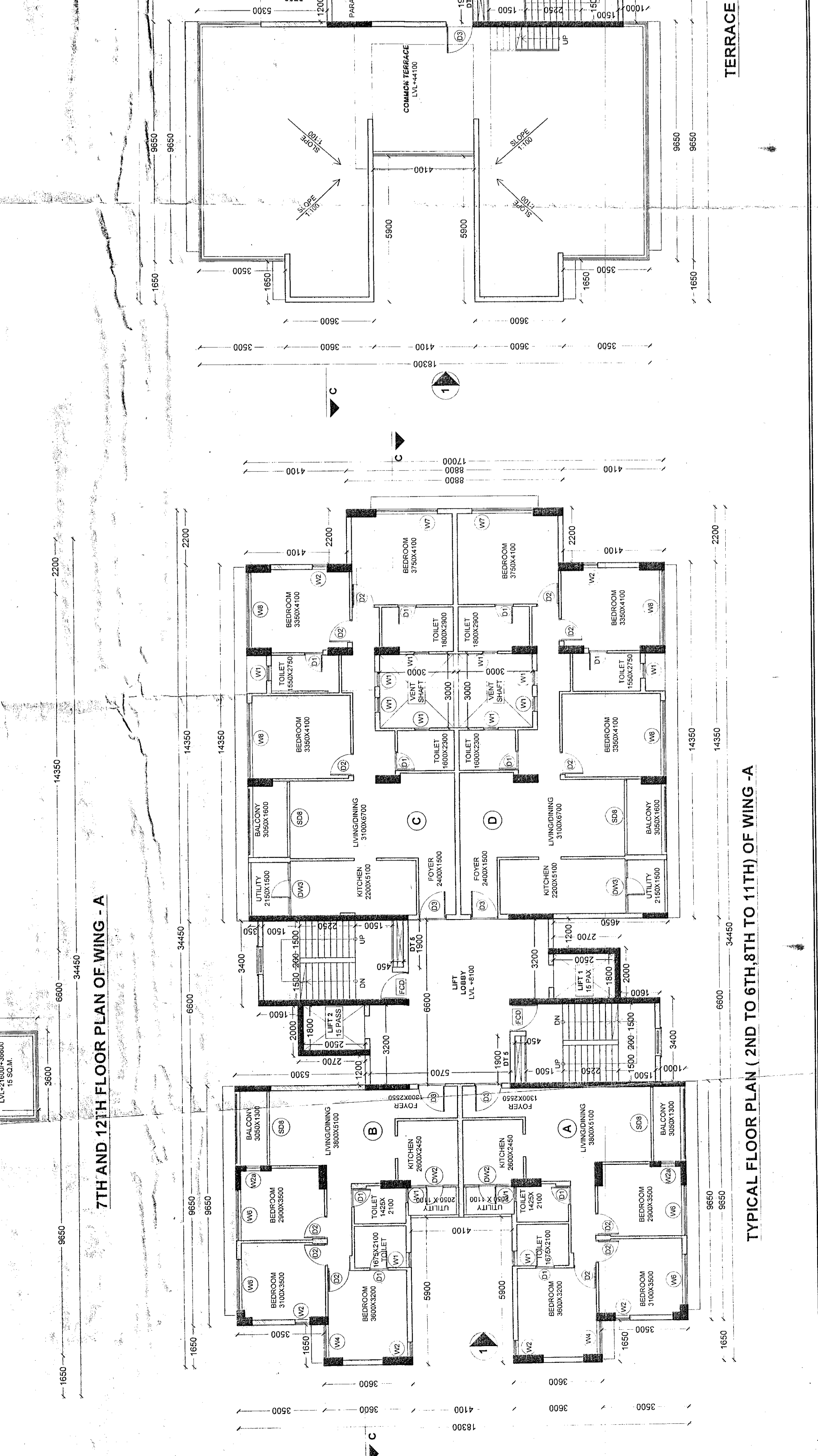

TYPICAL FLOOR PLAN (2ND TO 6TH, 8TH TO 11TH) OF WING - A

13TH FLOOR PLAN OF WING - A

7TH AND 12TH FLOOR PLAN OF WING - A