

SCHEDULE OF DOORS				SCHEDULE OF WINDOWS			
DOOR MKD.	WIDTH	HEIGHT	REMARKS	WINDOW MKD.	WIDTH	HEIGHT	REMARKS
D1	1050	2100	WOODEN FLUSH	W1	1500	1200	STEEL WINDOW
D2	900	2100	WOODEN FLUSH	W2	1200	1200	STEEL WINDOW
D3	850	2100	WOODEN FLUSH	W3	1000	1200	STEEL WINDOW
D4	750	2100	WOODEN FLUSH	W4	600	900	STEEL WINDOW
D5	1000	2100	WOODEN FLUSH	W5	600	1200	STEEL WINDOW
DW1	1900	2100	WOODEN FOLDING	W6	600	1200	STEEL WINDOW
DW2	2900	2100	WOODEN FOLDING				

AREA STATEMENT :-
FLOOR AREAS :-
 1. GROUND FLOOR = 153.81 SQM.
 2. FIRST FLOOR = 149.74 SQM.
 3. SECOND FLOOR = 149.74 SQM.
 4. THIRD FLOOR = 149.74 SQM.
 5. FOURTH FLOOR = 149.74 SQM.
TOTAL = 752.77 SQM.

CERTIFICATE OF ARCHITECT :-
 CERTIFIED THAT THE PLAN HAS BEEN DRAWN UP AS PER PROVISION OF LOCAL PANCHAYET BUILDING RULES & REGULATIONS AND THAT THE SITE CONDITION INCLUDING THE WIDTH OF THE ABUTTING ROAD IS 4.575 METER CONFIRM WITH THE PLAN AND THAT IT IS A BUILDABLE SITE AND NOT A FILLED UP TANK.

Kalyan Kumar Basu
KALYAN KUMAR BASU
 Registered Architect of Council of Architecture
 CA/84/8267
 SIGNATURE OF ARCHITECT

CERTIFICATE OF STRUCTURAL ENGINEER :-
 CERTIFIED THAT THE STRUCTURAL DESIGN AND DRAWINGS OF BOTH FOUNDATION AND SUPER STRUCTURE OF THE BUILDING HAS BEEN MADE BY ME CONSIDERING ALL POSSIBLE LOADS INCLUDING THE SEISMIC LOAD AS PER THE LATEST NATIONAL BUILDING CODE OF INDIA AND CERTIFIED THAT IT IS SAFE AND STABLE IN ALL RESPECT.

Arindam Mukherjee
ARINDAM MUKHERJEE
 ESE-II/68
 Kolkata Municipal Corporation
 SIGNATURE OF ENGINEER

P.P. Ray
P.P. Ray
 Vice-President (Compliances & Legal)
 SIGNATURE OF OWNER

NOTES:-
 1. ALL DIMENSIONS ARE IN mm. UNLESS NOTED OTHERWISE.
 2. FIG. DIMENSIONS SHOULD BE FOLLOWED. HENCE, DO NOT SCALE THE DRAWING.
 3. EXTERNAL WALLS ARE 250 mm. & INTERNAL WALLS ARE 75 mm. THICK UNLESS NOTED OTHERWISE.
 4. ALL FIG. DIMENSIONS ARE EXCLUSIVE OF FINISHES.
 5. ALL PARTITION WALLS WOULD BE UP TO SOFFIT OF BEAM / R.C.C. SLAB. UNLESS NOTED OTHERWISE.
 6. 10 mm. DROP IN FLOOR FINISH SHALL BE PROVIDED IN TOILETS & BALCONIES UNLESS NOTED OTHERWISE.

REFERENCE DRAWING NO. - K1109 / 001 / PN / AR-01 & PH-01

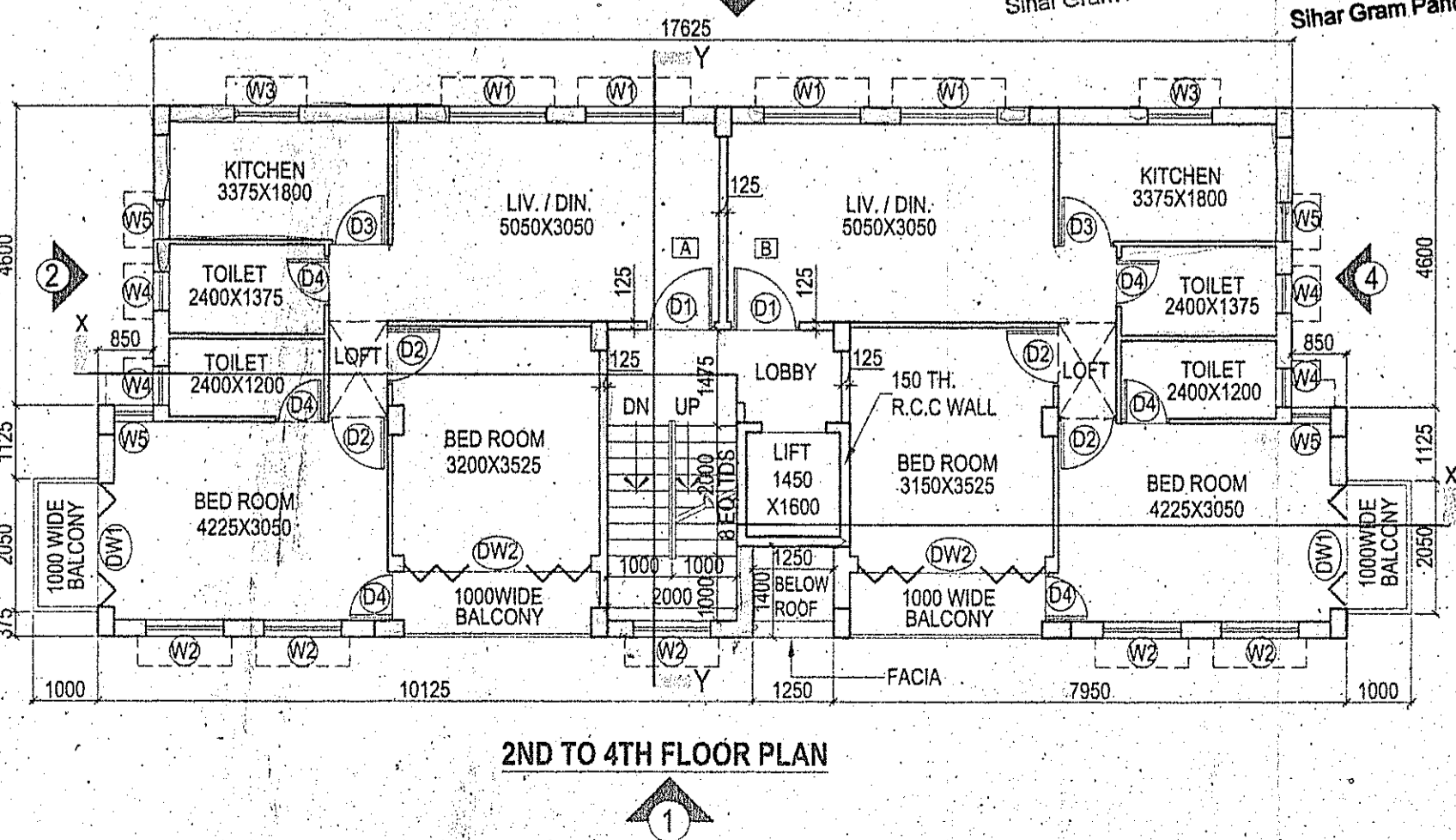
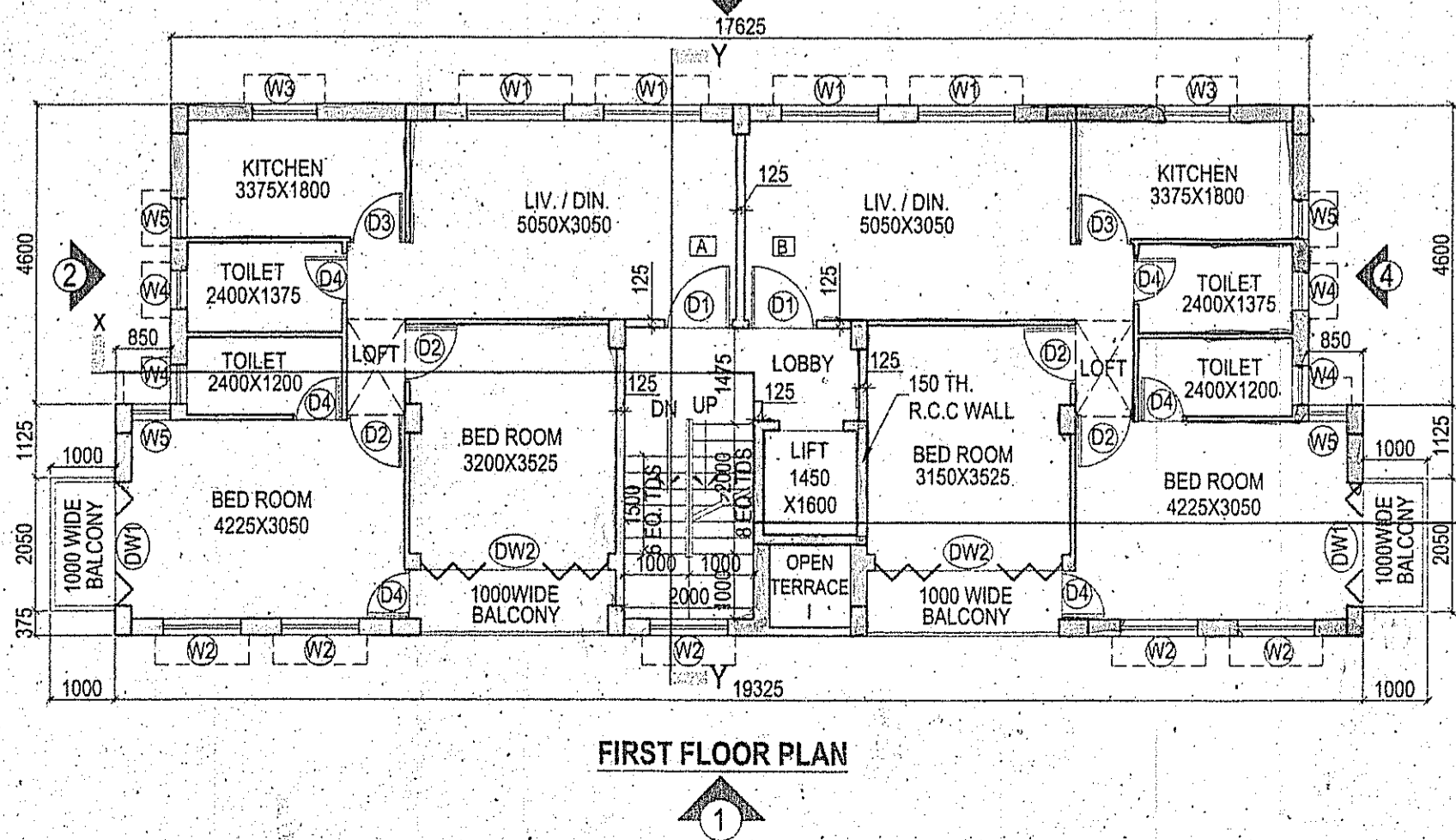
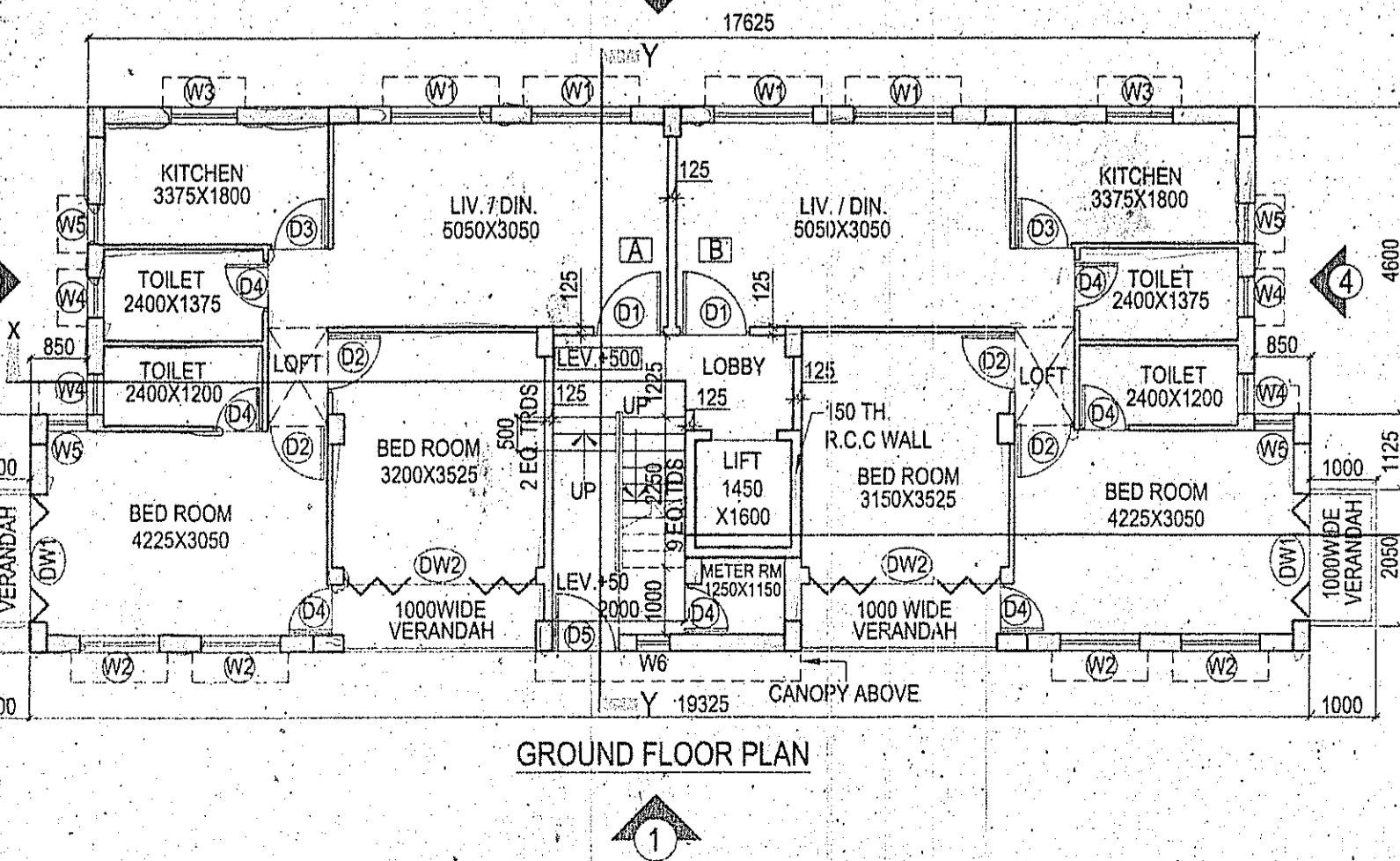
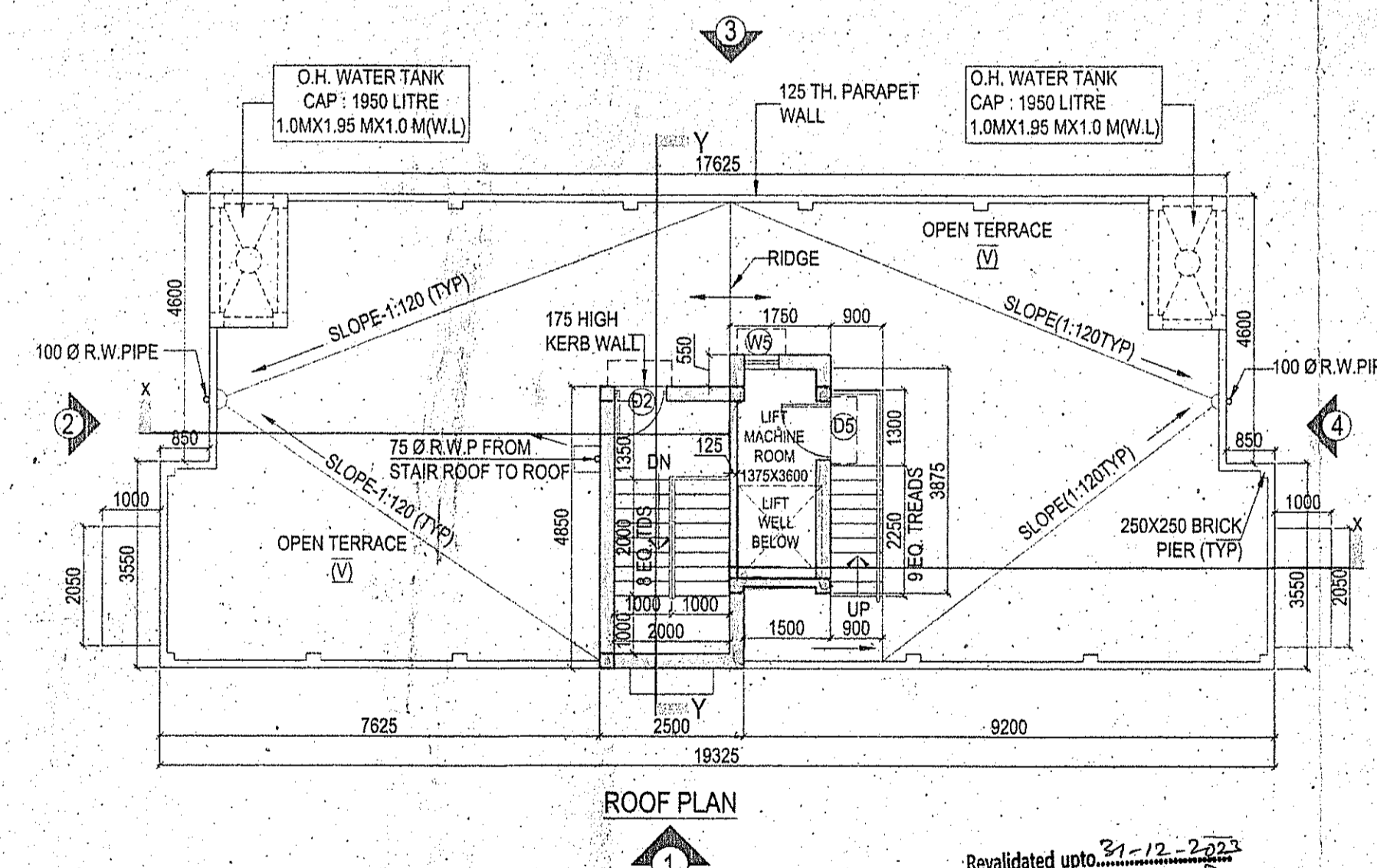
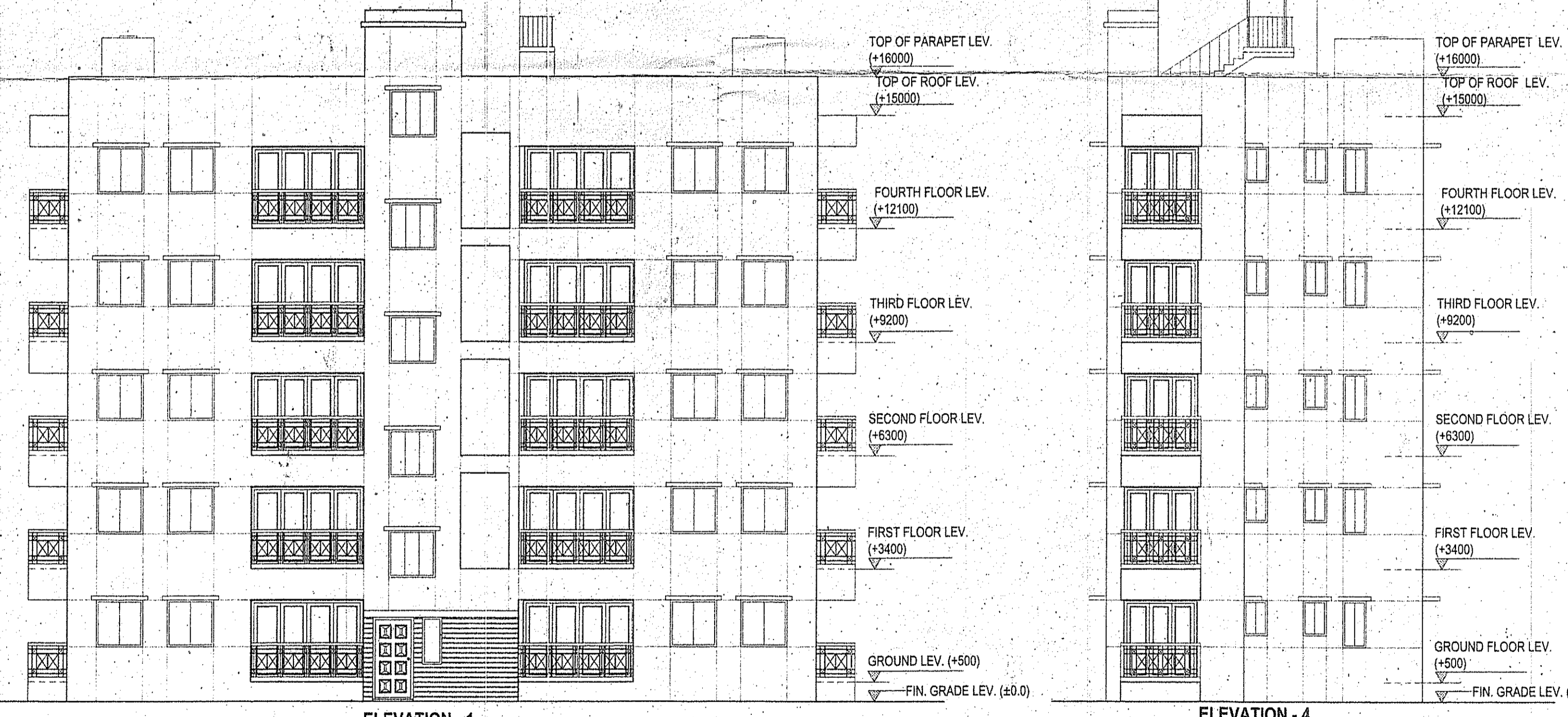

BLOCK - 1 & 10

GROUND FLOOR PLAN, FIRST FLOOR PLAN, SECOND TO FOURTH FLOOR PLAN, ROOF PLAN, ELEVATIONS & SECTIONS

PROPOSED G+IV STORIED HOUSING COMPLEX AT DAG NO. - 536, 641 & 642 OF MOUZA - HALDI, J.L. NO. - 165, P.S. - KOTLUPUR, JAIRAMBATI, DIST. - BANKURA, WEST BENGAL.

TYPE OF DRAWING : PANCHAYET APPROVAL DRAWING
 CLIENT : PEERLESS GENERAL FINANCE AND INVESTMENT CO. LTD.
 DRAWN : MANDIRA DESIGNED : K.K.B SCALE : 1:100
 APPVD : K.K.B JOB NO. : K1109 DATE : 03.09.2012

MUKHERJEE & ALLIANCES ENGINEERS PVT. LTD.
 JABAKUSUM HOUSE, 34, CHITTARANJAN AVENUE
 KOLKATA - 700 012

DRAWING NO. K1109 / 002 / PN / AR-01 REV. 0