

ELEVATION 1

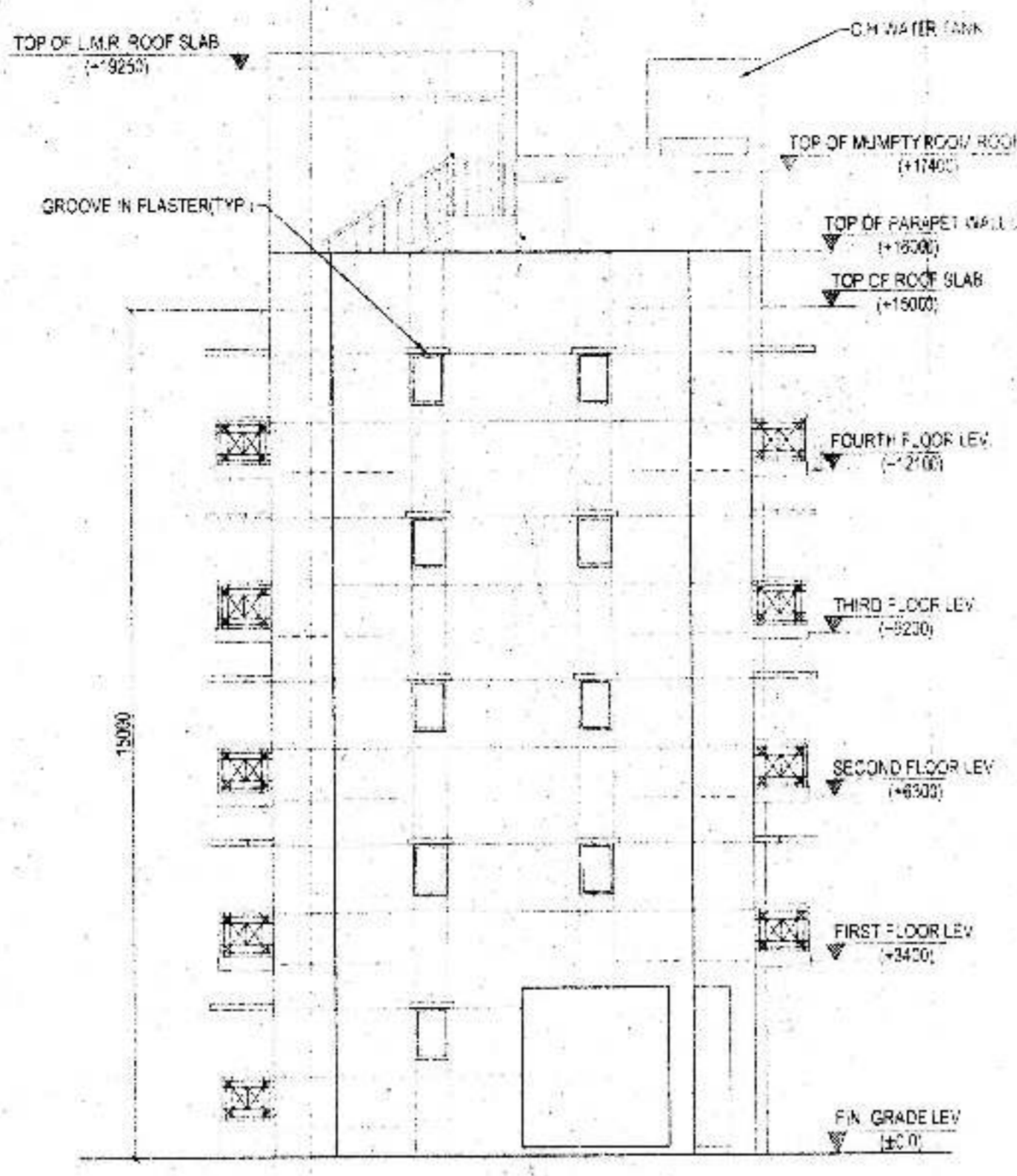

ELEVATION 2

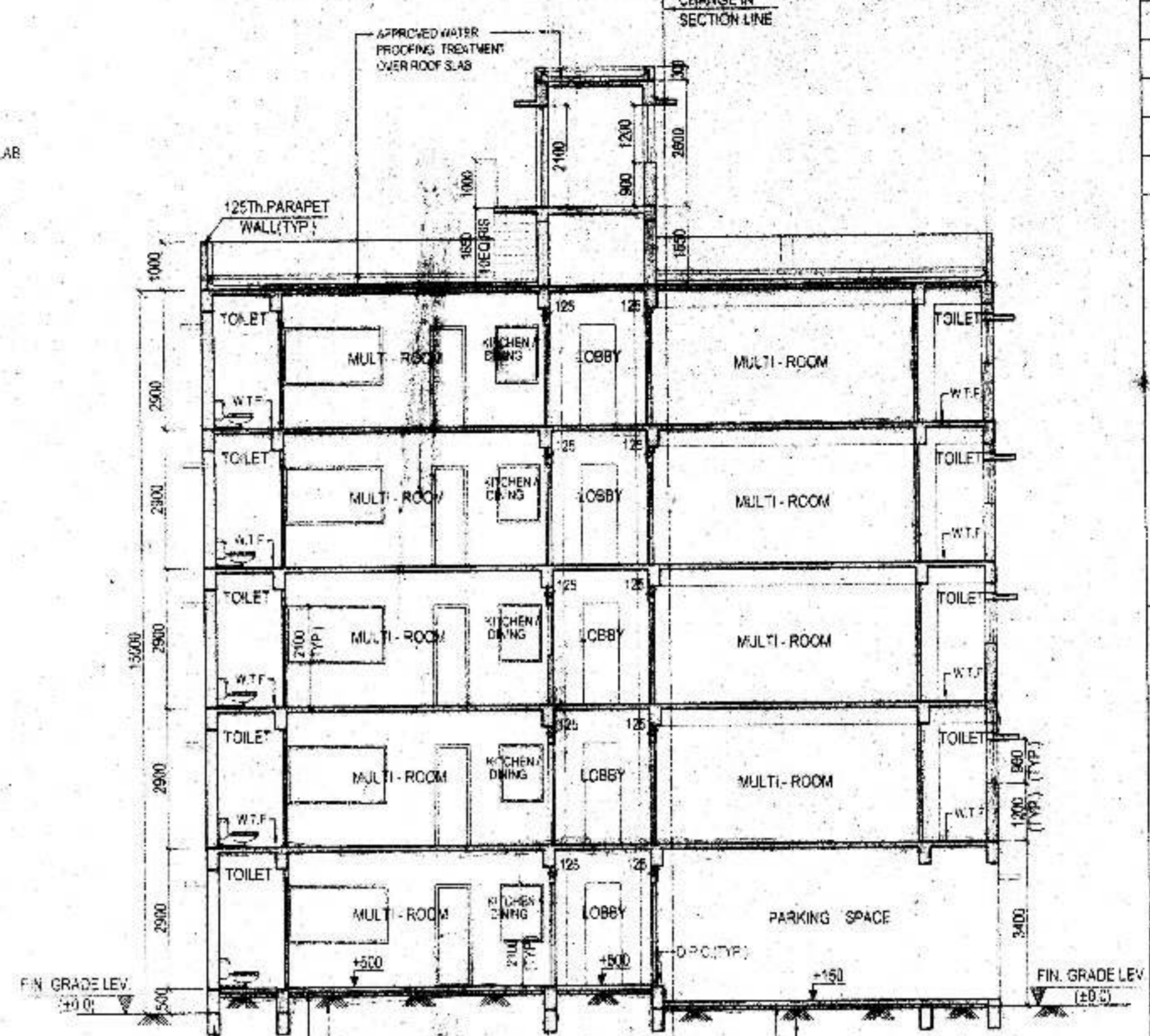

SECTION - XX

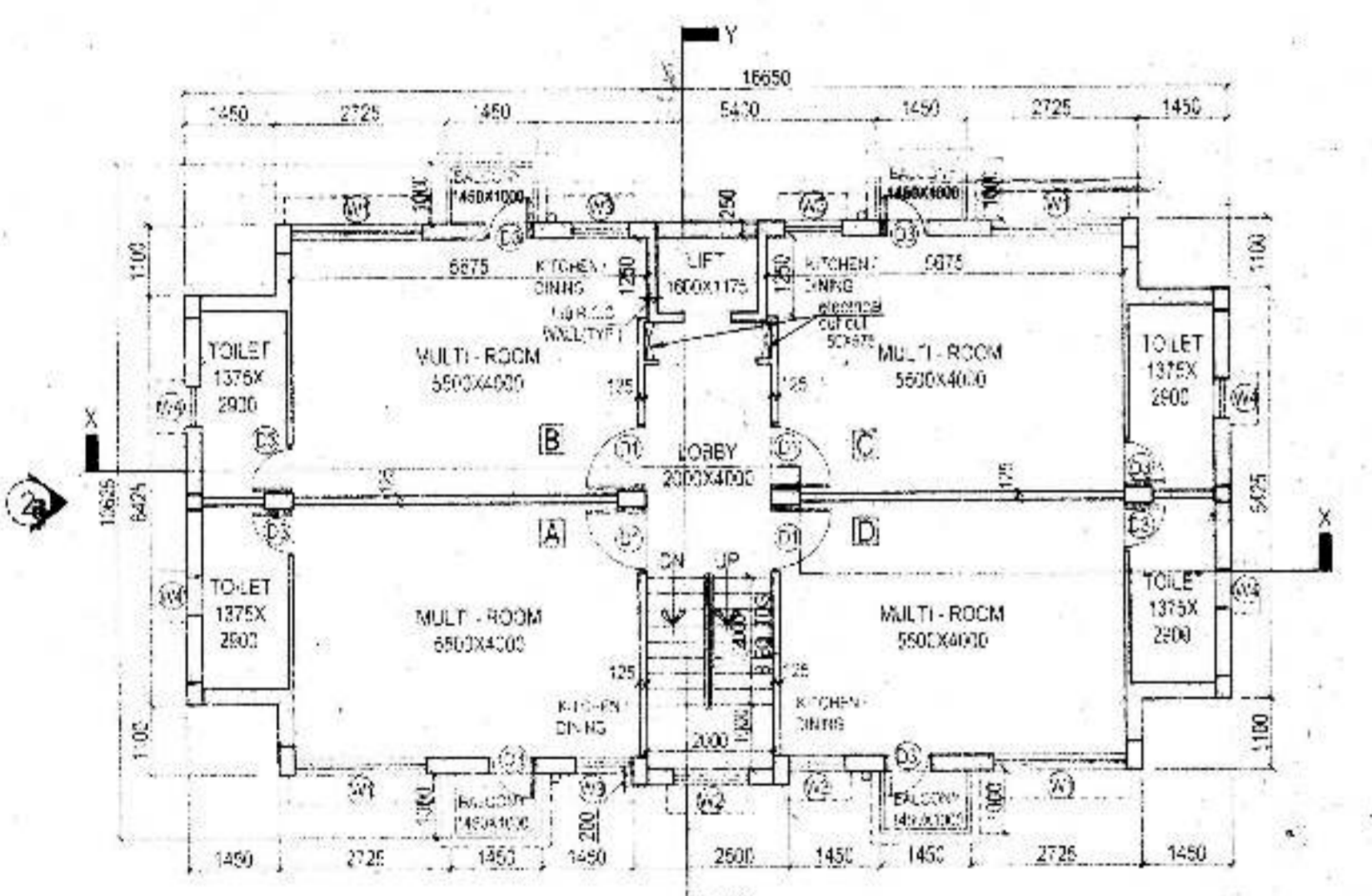

2ND, 3RD & 4TH FLOOR PLAN

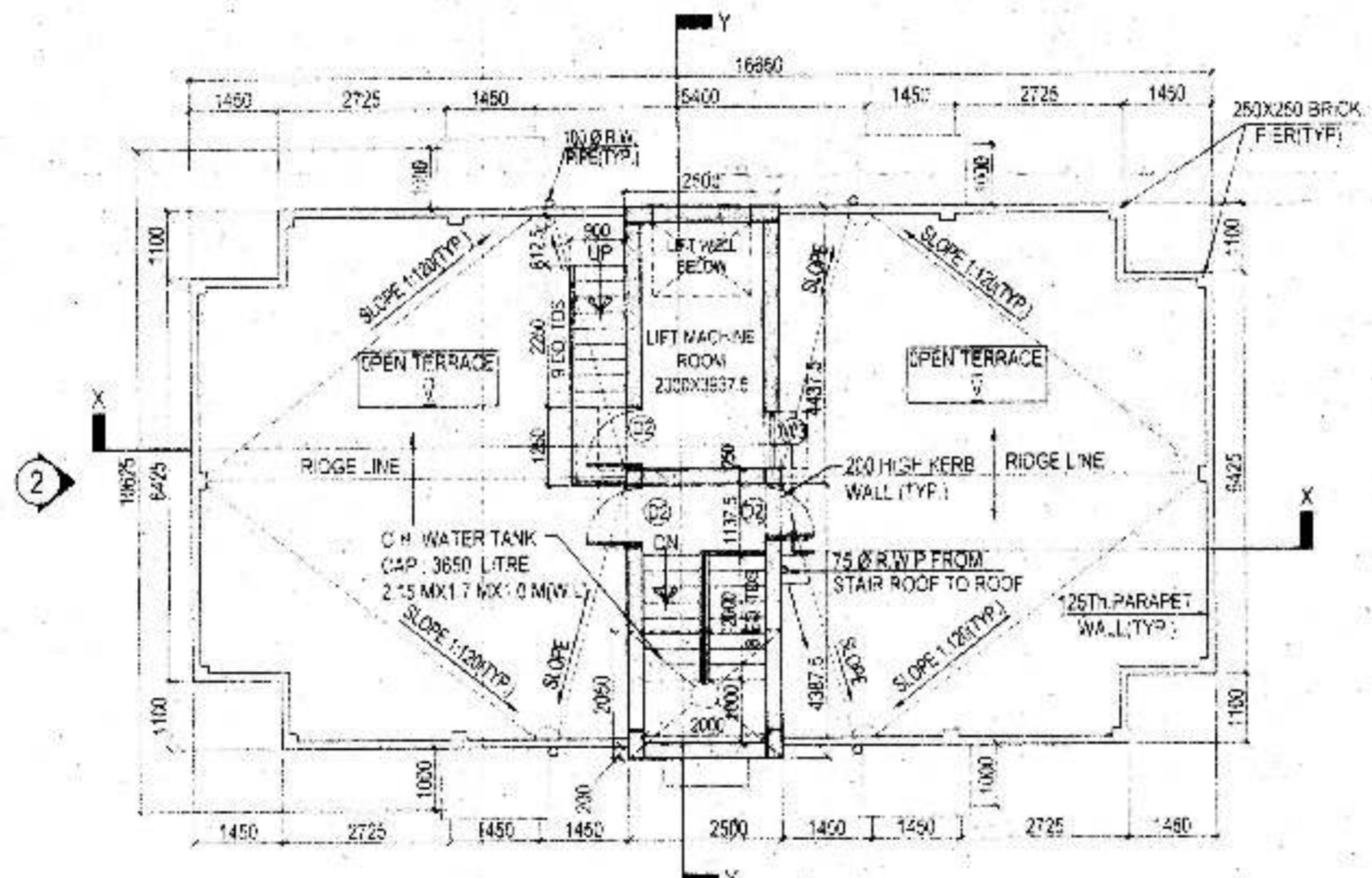

ROOF PLAN

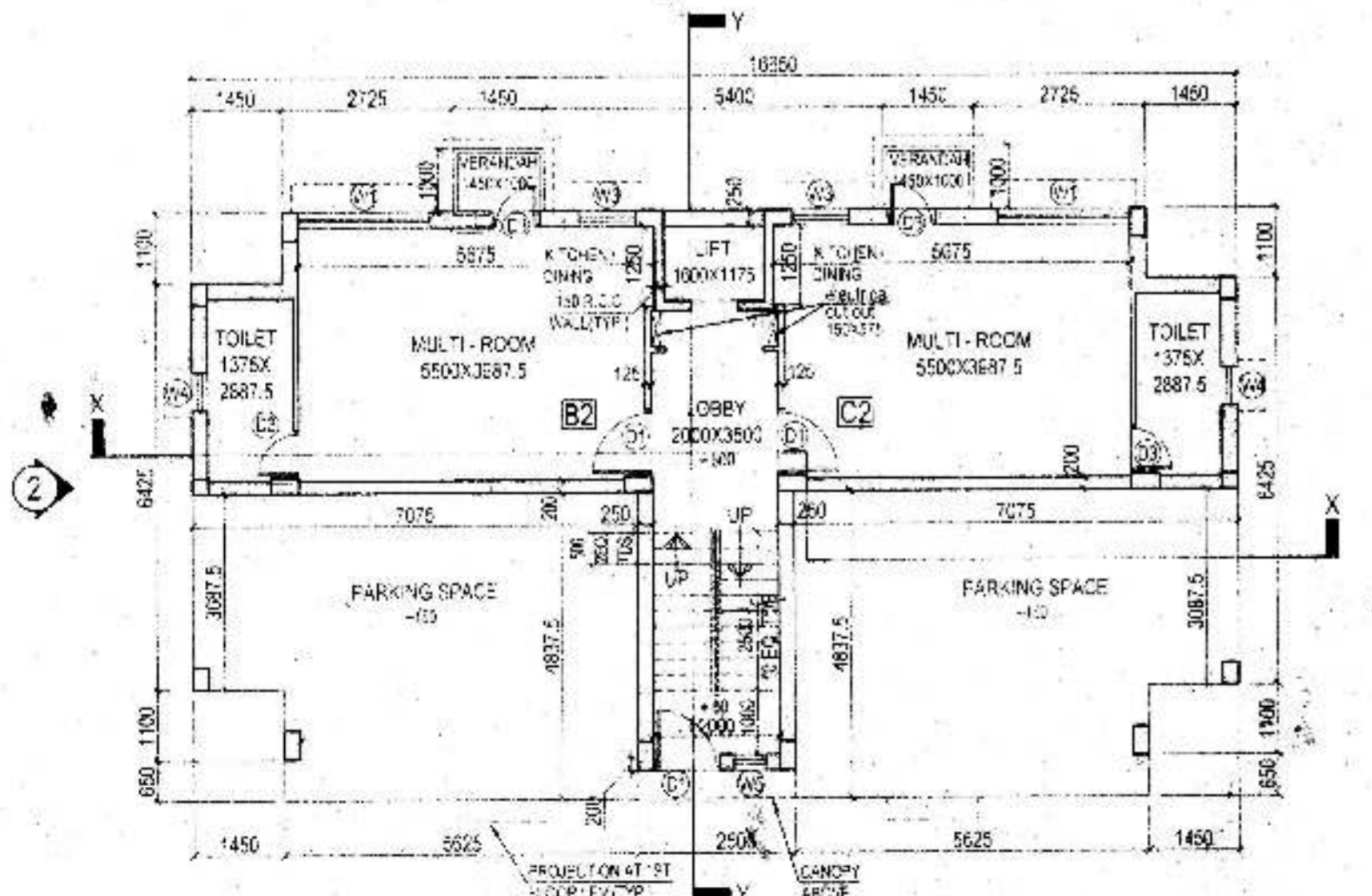

GROUND FLOOR PLAN

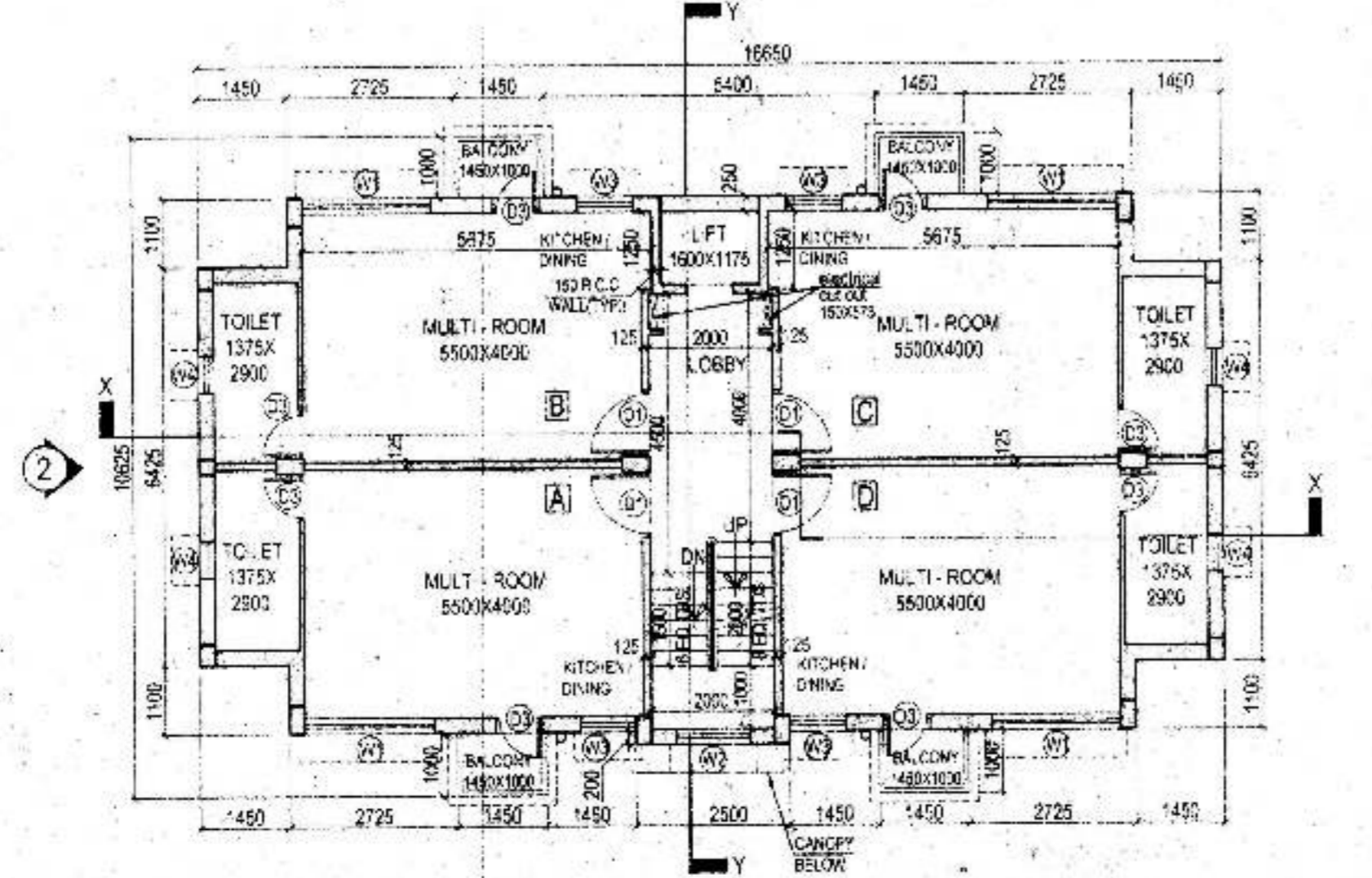

1ST FLOOR PLAN

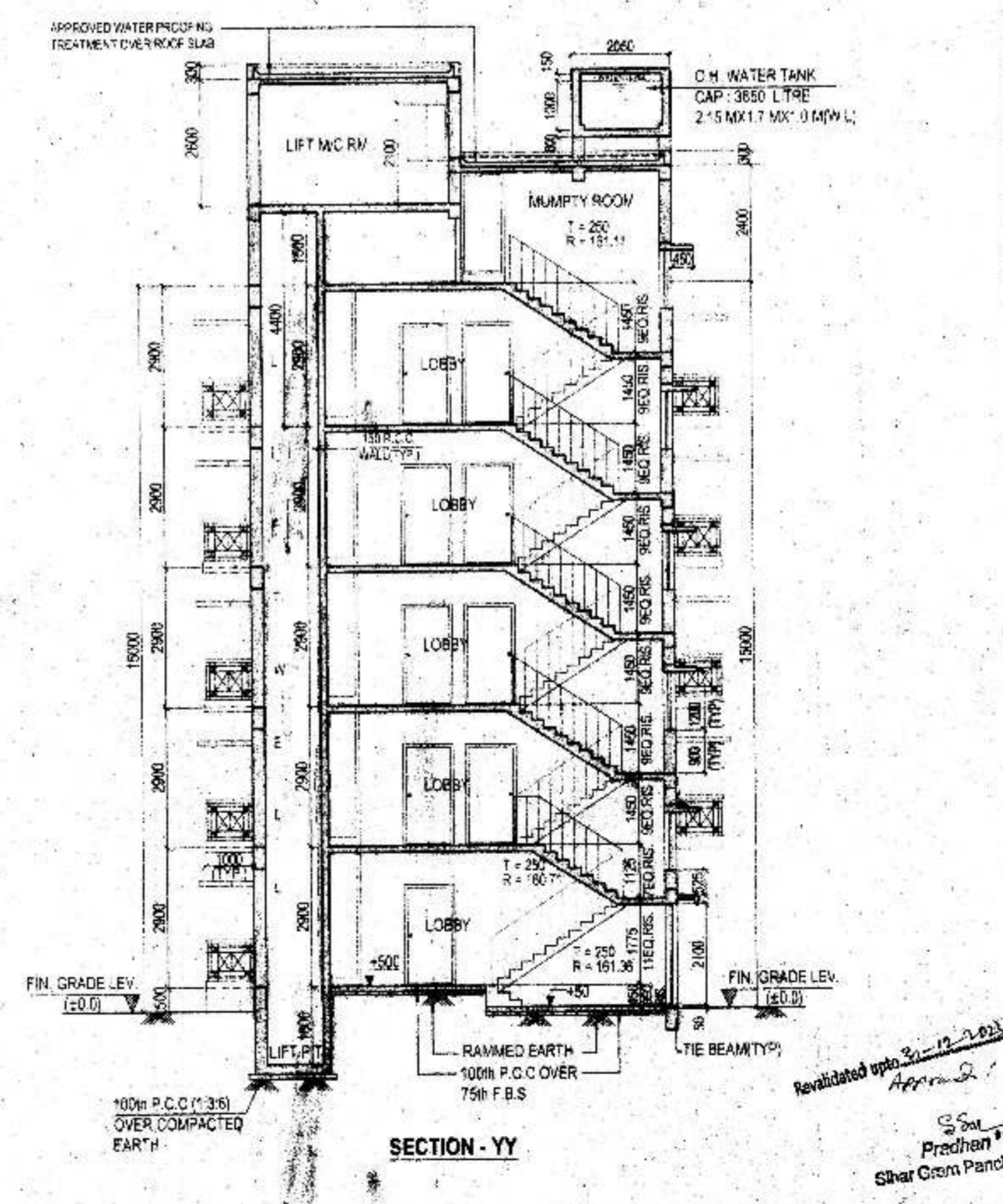

SECTION - YY

SCHEDULE OF DOORS				SCHEDULE OF WINDOWS			
DOOR MKC	WIDTH	HEIGHT	REMARKS	WINDOW MKC	WIDTH	HEIGHT	REMARKS
D1	1050	2100	WOODEN FLUSH	W1	2100	1200	STEEL WINDOW
D2	1000	2100	WOODEN FLUSH	W2	1200	1200	STEEL WINDOW
D3	750	2100	WOODEN FLUSH	W3	900	1200	STEEL WINDOW
				W4	800	900	STEEL WINDOW

AREA STATEMENT : FLOOR AREAS

- 1. GROUND = 147.94 SQM
- 2. FIRST = 141.65 SQM
- 3. SECOND = 141.65 SQM
- 4. THIRD = 141.65 SQM
- 5. FOURTH = 141.65 SQM
- TOTAL = 714.54 SQM

CERTIFICATE OF ARCHITECT :

CERTIFIED THAT THE PLAN HAS BEEN DRAWN UP AS PER PROVISION OF LOCAL PANCHAYET BUILDING RULES & REGULATIONS AND THAT THE SITE CONDITION INCLUDING THE WIDTH OF THE ADJUTING ROAD CONFIRM WITH THE PLAN AND THAT IT IS A BUILDABLE SITE AND NOT A FILLED UP TANK.

Kalyan Kumar Basu
KALYAN KUMAR BASU
Registered Architect of Council of Architecture
CA/84/8267

SIGNATURE OF ARCHITECT

CERTIFICATE OF STRUCTURAL ENGINEER :

CERTIFIED THAT THE STRUCTURAL DESIGN AND DRAWINGS OF BOTH FOUNDATION AND SUPER STRUCTURE OF THE BUILDING HAS BEEN MADE BY ME CONSIDERING ALL POSSIBLE LOADS INCLUDING THE SEISMIC LOAD AS PER THE LATEST NATIONAL BUILDING CODE OF INDIA AND CERTIFIED THAT IT IS SAFE AND STABLE IN ALL RESPECT.

Arindam Mukherjee
ARINDAM MUKHERJEE
ESE II/68
Kolkata Municipal Corporation

SIGNATURE OF ENGINEER

P. P. Ray
For The Peerless General Finance & Investment Co. Ltd.
P. P. Ray
Vice-President (Compliance & Legal)

SIGNATURE OF OWNER

NOTES:-

- ALL DIMENSIONS ARE IN mm UNLESS NOTED OTHERWISE
- FIG. DIMENSIONS SHOULD BE FOLLOWED HENCE, DO NOT SCALE THE DRAWING
- EXTERNAL WALLS ARE 200 mm & INTERNAL WALLS ARE 75 mm THICK UNLESS NOTED OTHERWISE
- ALL FIG. DIMENSIONS ARE EXCLUSIVE OF FINISHES
- ALL PARTITION WALLS WOULD BE UP TO SOFFIT OF BEAM/P.C.C.SLAB UNLESS NOTED OTHERWISE
- 10 mm DROP IN FLOOR FINISH SHALL BE PROVIDED IN TOILETS & BALCONIES UNLESS NOTED OTHERWISE

REFER DRAWING NOS:

K1109/001/PN/AR-01

BLOCK - 6

GROUND FLOOR PLAN, FIRST FLOOR PLAN, SECOND TO FOURTH FLOOR PLAN, ROOF PLAN, ELEVATIONS & SECTIONS.

PROPOSED G+IV STORED HOUSING COMPLEX AT DAG NO. - 536, 641 & 642 OF MOUZA - HALDI, J.L. NO. - 165, P.S. - KOTOLPUR, JAIRAMBATI, DIST. - BANKURA, WEST BENGAL.

TYPE OF DRAWING - PANCHAYET APPROVAL DRAWING

CLIENT - PEERLESS GENERAL FINANCE AND INVESTMENT CO. LTD.

DRAWN - MONOMITA	DESIGNED - K.K.B.	SCALE - 1:100
DATE - 03.08.2012	JOB NO - K1109	DATE - 03.08.2012

MUKHERJEE & ALLIANCES ENGINEERS PVT. LTD.
JABAKSUM HOUSE, 34, CHITTARANJAN AVENUE
KOLKATA - 700 012

DRAWING NO. K1109/005/PN/AR-01 REV. 0