

SITE PLAN OF SRI MANAS MONDAL , SRI MALAY MONDAL, SMT. MALINA NASKAR & SMT. SANTANA SANFUI, AT R. S. DAG NO-2540, L. R. DAG NO-2555, R. S. KHATIAN NO-212, MOUZA-KAMRABAD, J. L. NO-41, P. S. -SONARPUR, DIST. SOUTH 24 PARGANAS, UNDER RAJPUR SONARPUR MUNICIPALITY, WARD NO-07, HOLDING NO- 1153 AT KADARAT.



SONARPUR KAMALGAZI ROAD

TEGHARI ROAD

I. I. M. C.

**PROP
SITE
2/22**

H/O JAINESWER MANDAL

I

AUTO STAND

NARENDRAPUR STATION

WAY TO E. M. BYPASS

LOCATION PLAN

NOT TO SCALE

DRAWN BY:-

SABYASACHI MAITY
Building Planner, Estimator & Surveyor
E.B.S.-Class-I, Enlisted No.-302
Rajpur Sonarpur Municipality
Ph:- 9836549743 / 7003137388

KADARAT F. P. SCHOOL

WAY TO GARIA STATION
ESTERN RAILWAYS

SITE PLAN OF SRI MANAS MONDAL , SRI MALAY MONDAL, SMT. MALINA NASKAR & SMT. SANTANA SANFUI, AT R. S. DAG NO-2540, L. R. DAG NO-2555, R. S. KHATIAN NO-212, MOUZA-KAMRABAD, J. L. NO-41, P. S. -SONARPUR, DIST. SOUTH 24 PARGANAS, UNDER RAJPUR SONARPUR MUNICIPALITY, WARD NO-07, HOLDING NO- 1153 AT KADARAT.

AREA OF LAND AS PER DEED=4K-11CH-10SFT.=314.500 SQM.



A=22°27'07.7"N
88°25'04.2"E

B=22°27'07.7"N
88°25'04.2"E

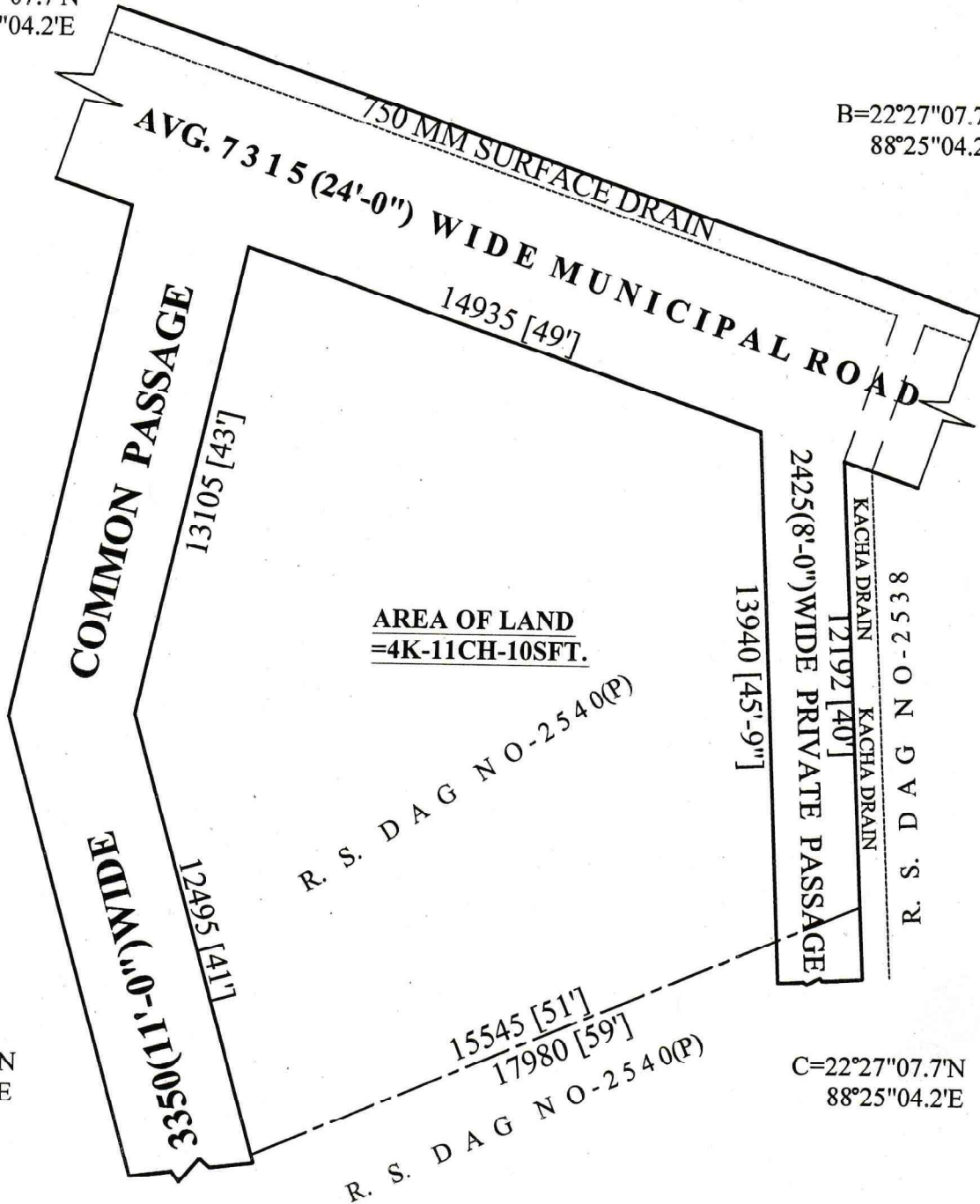

D=22°27'07.7"N
88°25'04.2"E

C=22°27'07.7"N
88°25'04.2"E

DRAWN BY:-

Sabyasachi Maity
SABYASACHI MAITY
 Building Planner, Estimator & Surveyor
 E.B.S.-Class-I, Entitled No.-302
 Rajpur Sonarpur Municipality
 Ph:- 9836549743 / 7003137388