

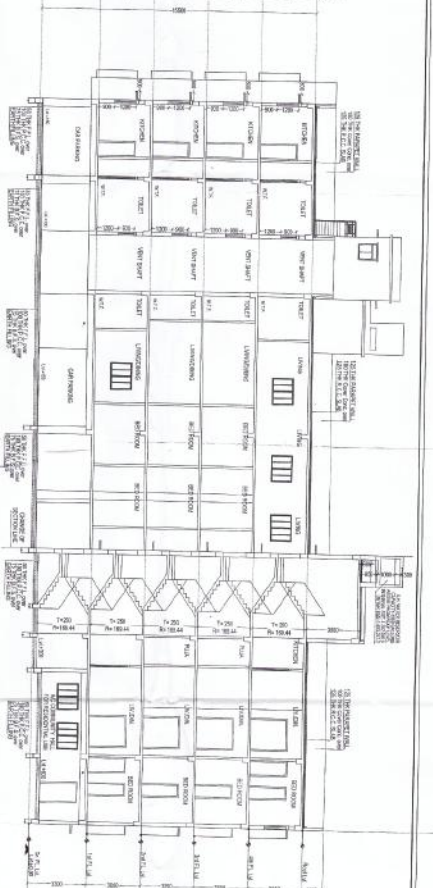

NO.	DESCRIPTION	AMOUNT	DATE
1
2
3
4
5
6
7
8
9
10
11
12
13
14
15
16
17
18
19
20
21
22
23
24
25
26
27
28
29
30
31
32
33
34
35
36
37
38
39
40
41
42
43
44
45
46
47
48
49
50
51
52
53
54
55
56
57
58
59
60
61
62
63
64
65
66
67
68
69
70
71
72
73
74
75
76
77
78
79
80
81
82
83
84
85
86
87
88
89
90
91
92
93
94
95
96
97
98
99
100



STATEMENT OF THE PLAN OWNER-OWNER

I, the undersigned, hereby certify that the above is a true and correct copy of the plans for the building described herein, as shown to me by the architect, and that I have read and approved the same.

Signature: _____

Name: _____

Date: _____

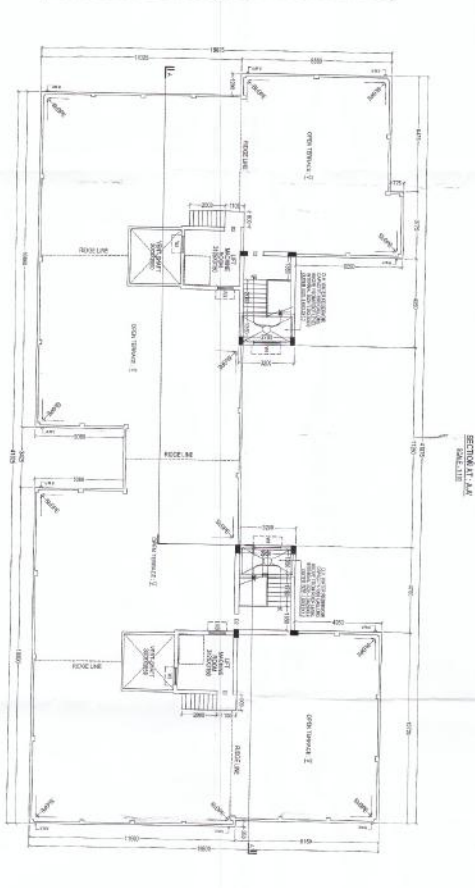
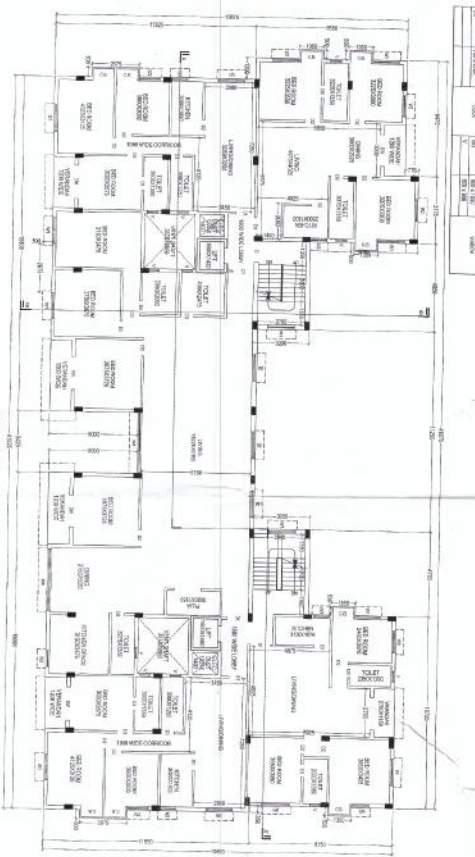

STATEMENT OF THE ARCHITECT

I, the undersigned, hereby certify that the above is a true and correct copy of the plans for the building described herein, as shown to me by the architect, and that I have read and approved the same.

Signature: _____

Name: _____

Date: _____

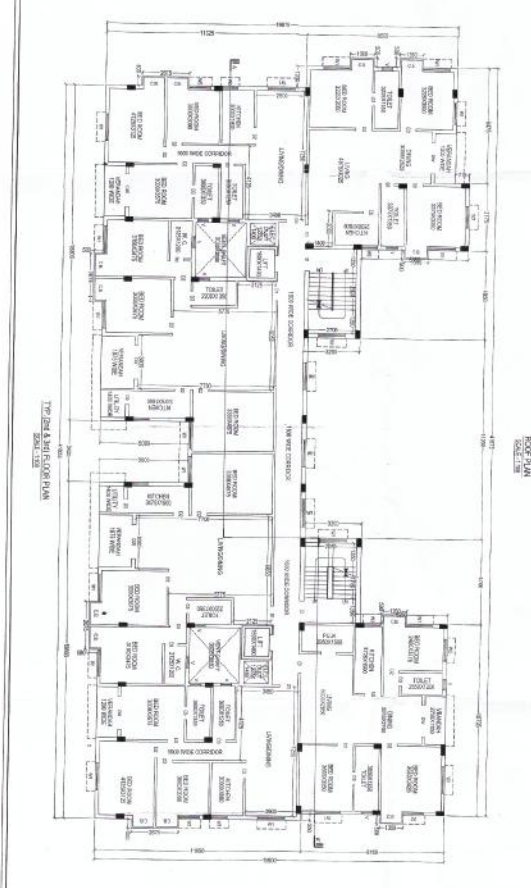
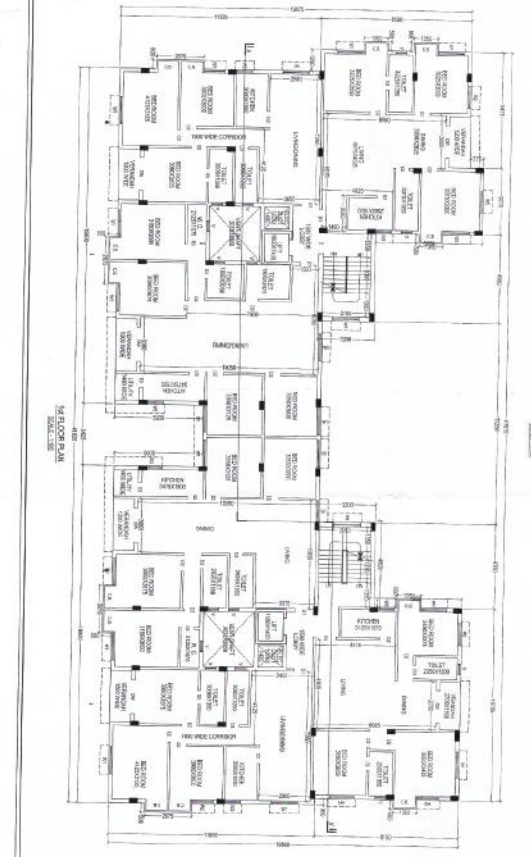

STATEMENT OF THE ARCHITECT

I, the undersigned, hereby certify that the above is a true and correct copy of the plans for the building described herein, as shown to me by the architect, and that I have read and approved the same.

Signature: _____

Name: _____

Date: _____

Architect Information:

ROBERTA MONTELLA
 REGISTERED ARCHITECT
 No. 10,000
 State of Tennessee

Project Information:

STATE OF TENNESSEE
 DEPARTMENT OF REVENUE
 600 GAYLORD STREET, NASHVILLE, TN 37243

Scale: 1/8" = 1'-0"

North Arrow: [Symbol]

Legend:

- WALL
- DOOR
- WINDOW
- STAIR
- ELEVATOR
- HATCH

PARTY'S COPY

Notwithstanding to what is stated in the enclosed envelope, the enclosed envelope is intended for the use of the party to whom it is addressed and is not to be opened by anyone else.

The contents of the enclosed envelope are intended for the use of the party to whom it is addressed and are not to be opened by anyone else.

For the purpose of this envelope, the enclosed envelope is intended for the use of the party to whom it is addressed and is not to be opened by anyone else.



Meeting No. 252/777
Date: 2/27/77

Division of Land Management
Bureau of Land Management
Department of the Interior

Division of Land Management
Bureau of Land Management
Department of the Interior

Division of Land Management
Bureau of Land Management
Department of the Interior

CONSTRUCTION OF THIS ENVELOPE IS INTENDED TO PROTECT THE CONFIDENTIALITY OF THE INFORMATION CONTAINED HEREIN AND TO PREVENT THE DISCLOSURE OF SUCH INFORMATION TO ANY OTHER PARTY.

Not to be used for a meeting in which the enclosed envelope is intended for the use of the party to whom it is addressed and is not to be opened by anyone else.

The enclosed envelope is intended for the use of the party to whom it is addressed and is not to be opened by anyone else.

For the purpose of this envelope, the enclosed envelope is intended for the use of the party to whom it is addressed and is not to be opened by anyone else.

Division of Land Management
Bureau of Land Management
Department of the Interior

Division of Land Management
Bureau of Land Management
Department of the Interior

Division of Land Management
Bureau of Land Management
Department of the Interior

Division of Land Management
Bureau of Land Management
Department of the Interior

CONSTRUCTION OF THIS ENVELOPE IS INTENDED TO PROTECT THE CONFIDENTIALITY OF THE INFORMATION CONTAINED HEREIN AND TO PREVENT THE DISCLOSURE OF SUCH INFORMATION TO ANY OTHER PARTY.

CONFIDENTIAL ENVELOPE

Do not open
unless directed
by the Bureau
of Land Management

Meeting No. 252/777
Date: 2/27/77