

FRONT ELEVATION
SCALE - 1:100

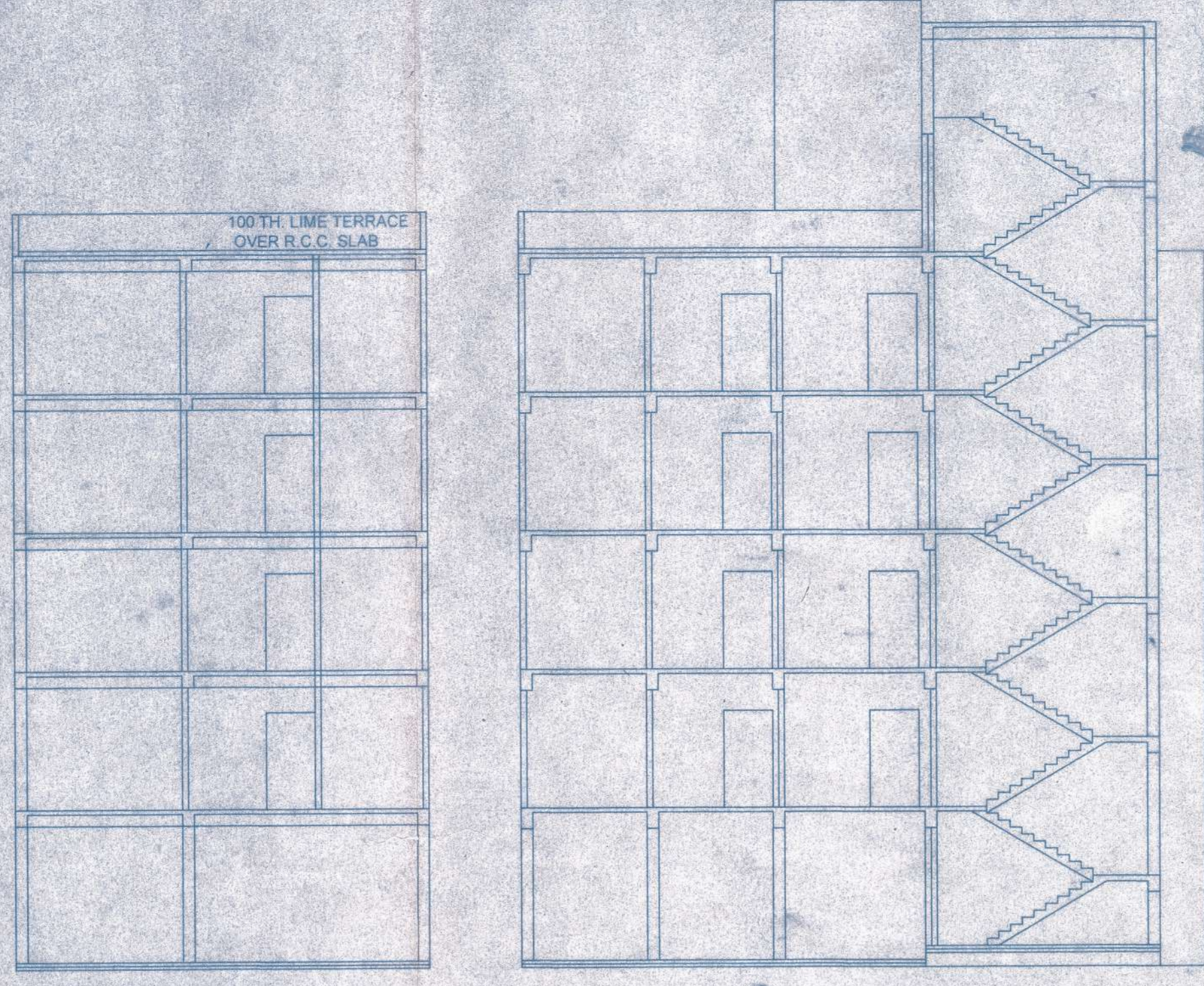

SECTION AT -XX
SCALE - 1:100

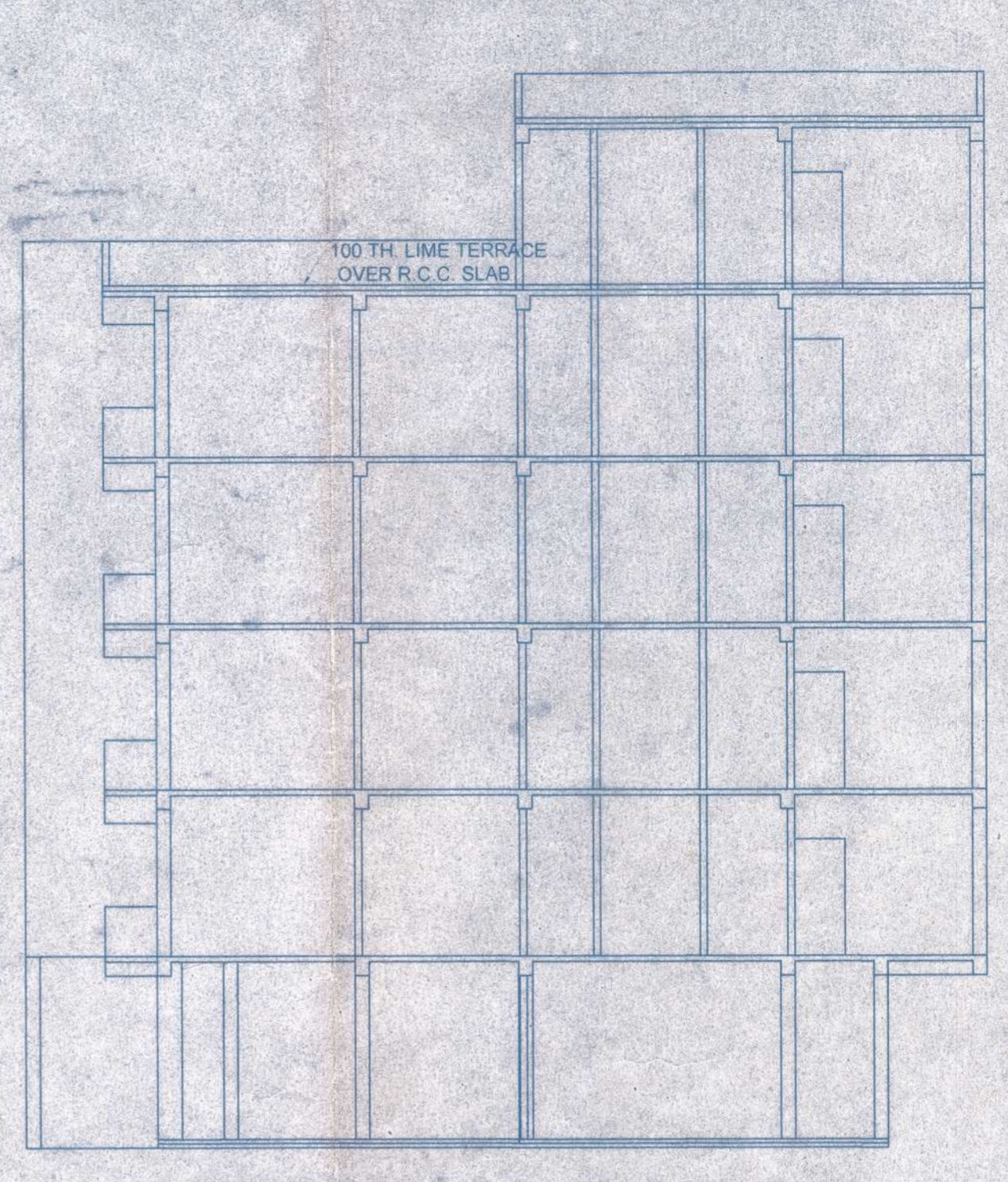

SECTION AT -YY
SCALE - 1:100



DOOR'S AND WINDOW'S SCHEDULE

TYPE (DOOR)	SIZE	TYPE (WINDOW)	SIZE
MAIN DOOR	1650X2150	W1	1525X1250
D1	925X2150	W2	925X1050
D2	825X2150	W3	625X600
D3	775X2150	W4	1225X1250
SD	1825X2100	W5	1025X1250
		S.W	1225X1525

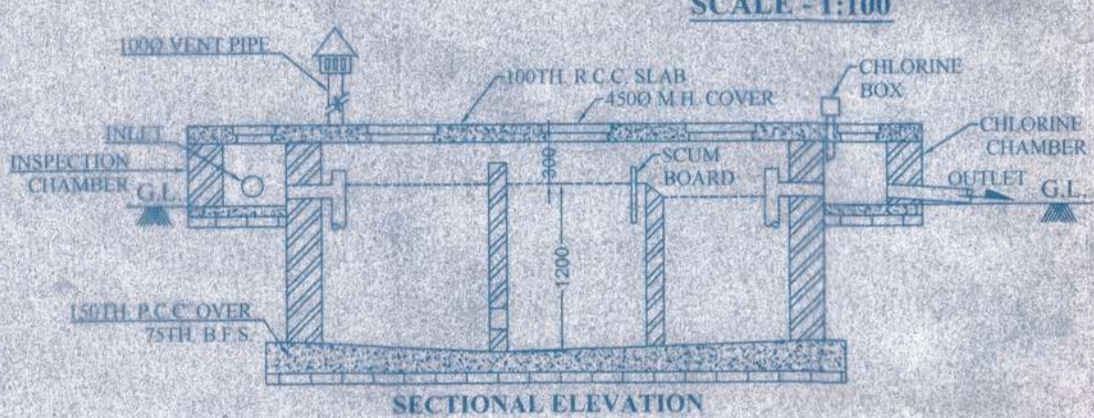

SECTIONAL ELEVATION

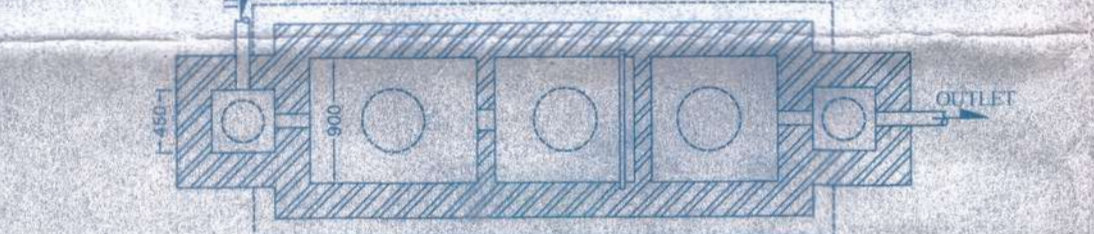

**SECTIONAL PLAN
DETAILS OF SEPTIC TANK**
SCALE - 1:50

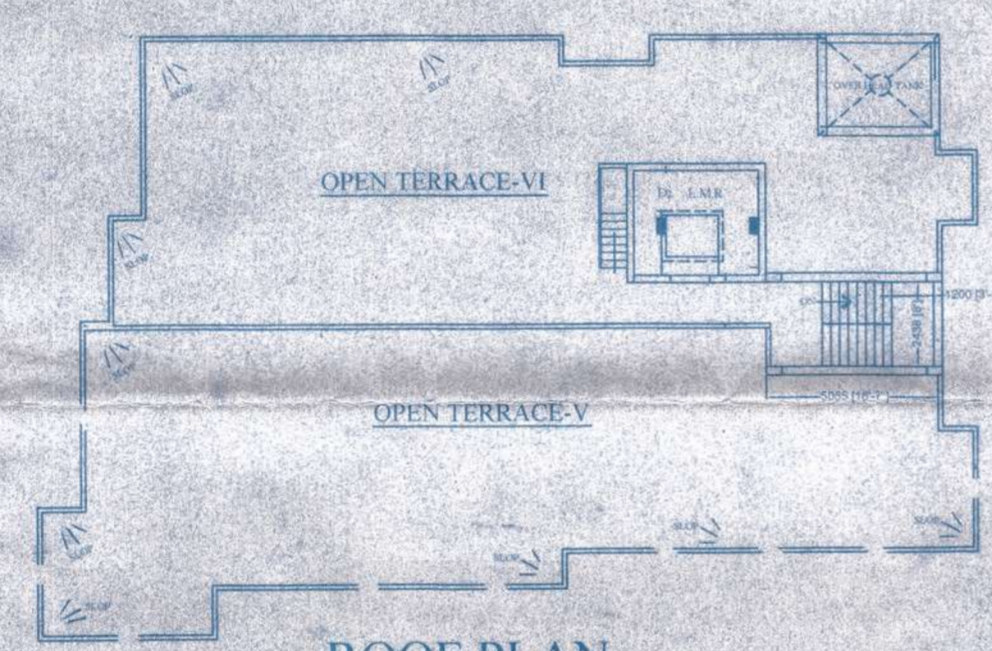

ROOF PLAN

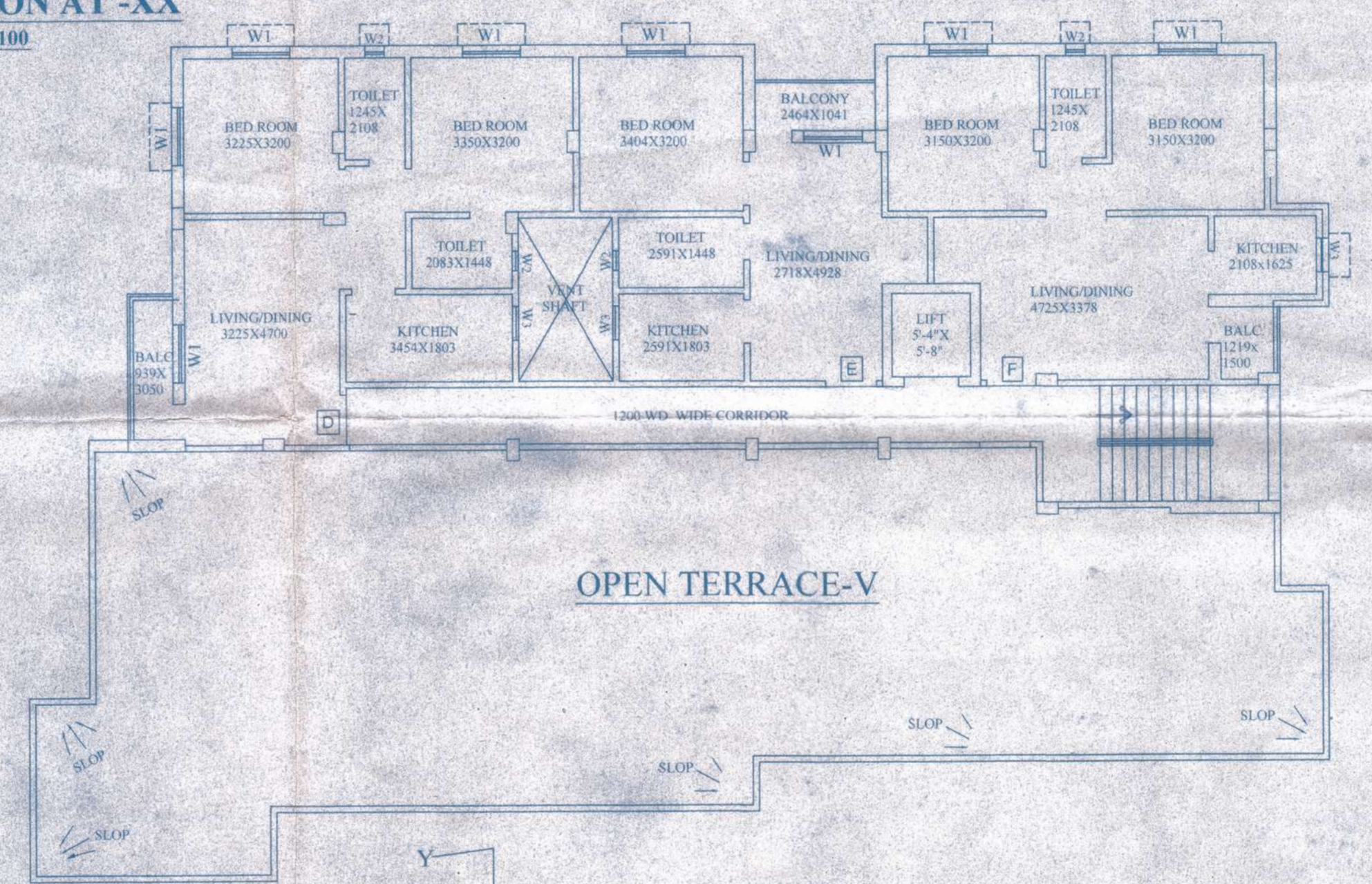

OPEN TERRACE - V

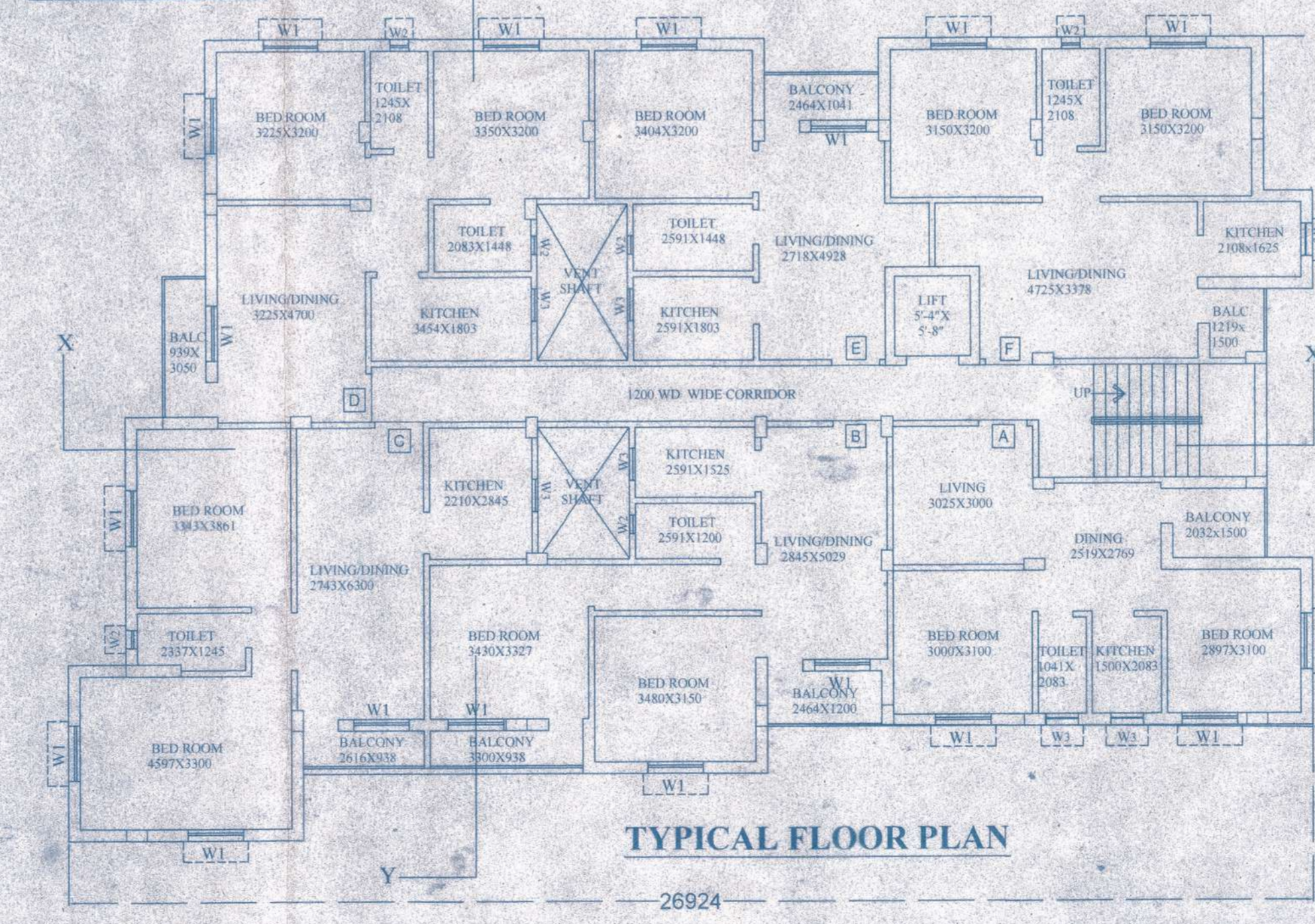

TYPICAL FLOOR PLAN

COMPLETION G+4 STORIED RESIDENTIAL BUILDING PLAN OF UMA BHOWMIK AT MOUZA - MAHAMMADPUR, R.S. DAG No.- 1591;R.S. KHATIAN NO.-566,458;L.R. KHATIAN NO.-818,1049,1381,359,1275;TOUZI NO.-194;R.S. NO.-;J.L.No. - , DIST.-24 PGS.(N.) UNDER RAJARHAT BISHNUPUR-2 GRAM PANCHAYAT

AREA STATEMENT

AREA OF LAND (AS PER DEED) = 9K-0 CH - 0 Sft.
= 602.00 Sq.M.
PROPOSED GR. COV. = 384.13 Sq.M.
GROUND FLOOR COVD. AREA = 308.84 Sq.M.
TYPICAL FLOOR COVD. AREA (1ST-4TH.) = 384.13 Sq.M.
COV. AREA OF FLAT-A=50.44 SQ.M.
COV. AREA OF FLAT-B=60.01 SQ.M.
COV. AREA OF FLAT-C=67.01 SQ.M.
COV. AREA OF FLAT-D=62.45 SQ.M.
COV. AREA OF FLAT-E=41.71 SQ.M.
COV. AREA OF FLAT-G=54.42 SQ.M.
STAIR & LIFT, PASSAGE = 35.84 SQ.M.
LEFT OPEN AREA = 217.87 SQ.M.
DEVIATION AREA = 124.82 SQ.M.

CERTIFICATE OF THE ARCHITECT

I CERTIFY THAT ALL ARCHITECTURAL DRAWING OF THE MOUZA - MAHAMMADPUR, R.S. DAG No.- 1591;R.S. KHATIAN NO.-566,458;L.R. KHATIAN NO.-818,1049,1381,359,1275;TOUZI NO.-194;R.S. NO.-;J.L.No. - , DIST.-24 PGS.(N.) UNDER RAJARHAT BISHNUPUR-2 GRAM PANCHAYAT
NO SUCH WRONG AND INCORRECT INFORMATION HAS BEEN FURNISHED BY ME INCLUDING AREA CALCULATION CHARTS IN THIS DRAWING AND NO VIOLATION OF THE PROVISION OF THESE RULES WILL BE FOUND IN ANY OF THE DRAWINGS AND DOCUMENTS SUBMITTED TO THE SANCTIONING AUTHORITY FOR OBTAINING SANCTION

Susmita Biswas (Das)
Dip. Architect
W.B.S.C.T.E

CANCUN CONSTRUCTIONS
Debin Mishra
Partner
SIGNATURE OF OWNERS

Approved as occupancy
20/03/2018
Executive Officer
Rajarhat Panchayat, Samily