

TYPICAL (1st to 4th) FLOOR PLAN

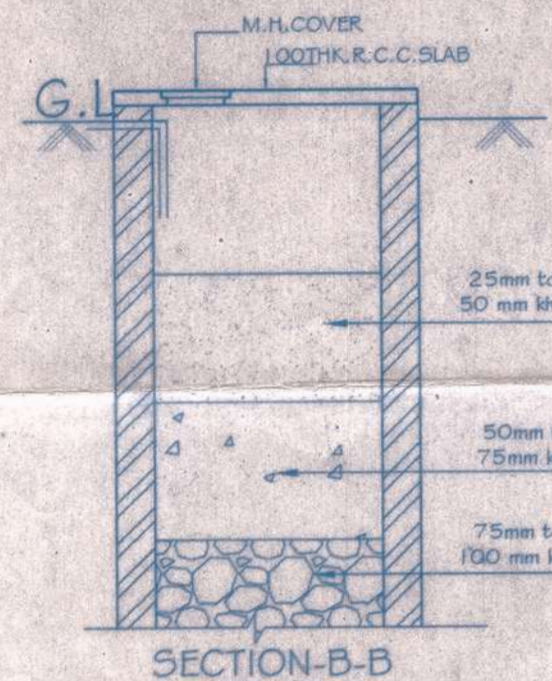

FRONT ELEVATION



PLAN OF SOAK PIT

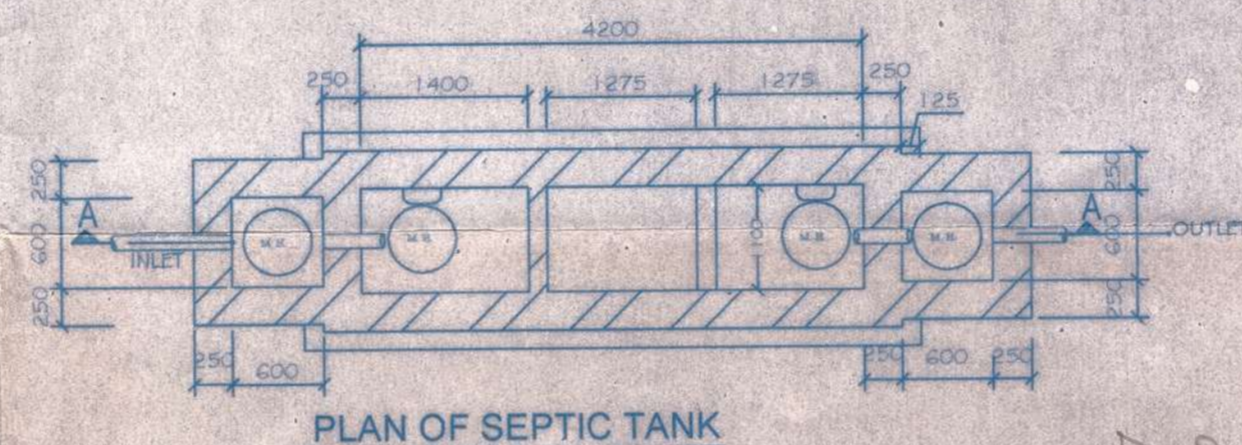

PLAN OF SEPTIC TANK

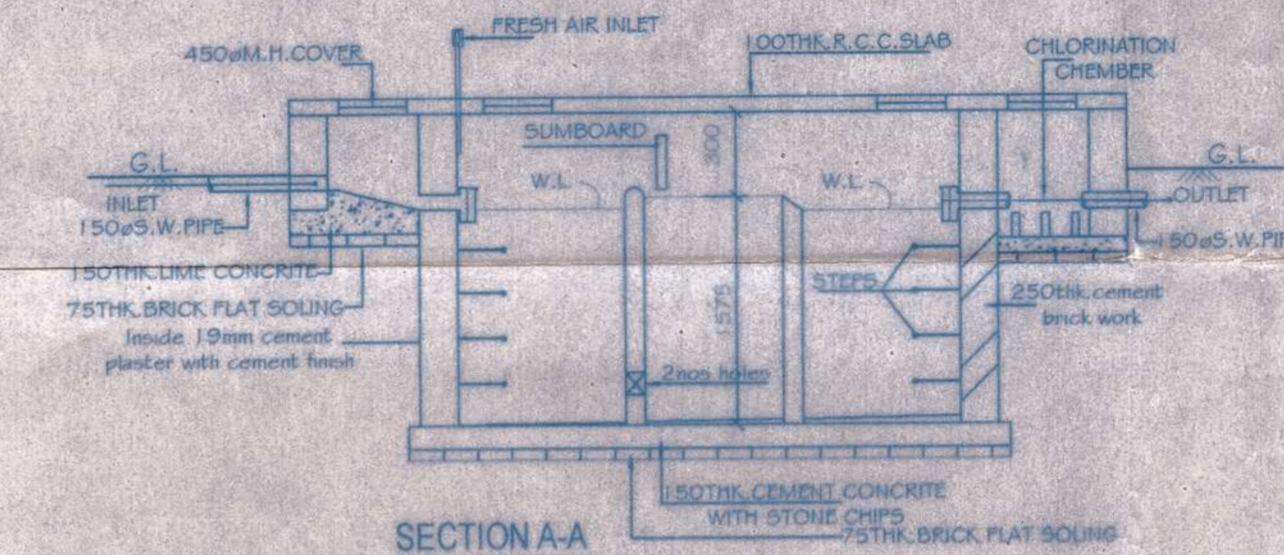

SECTION A-A

D.P.S. = 4

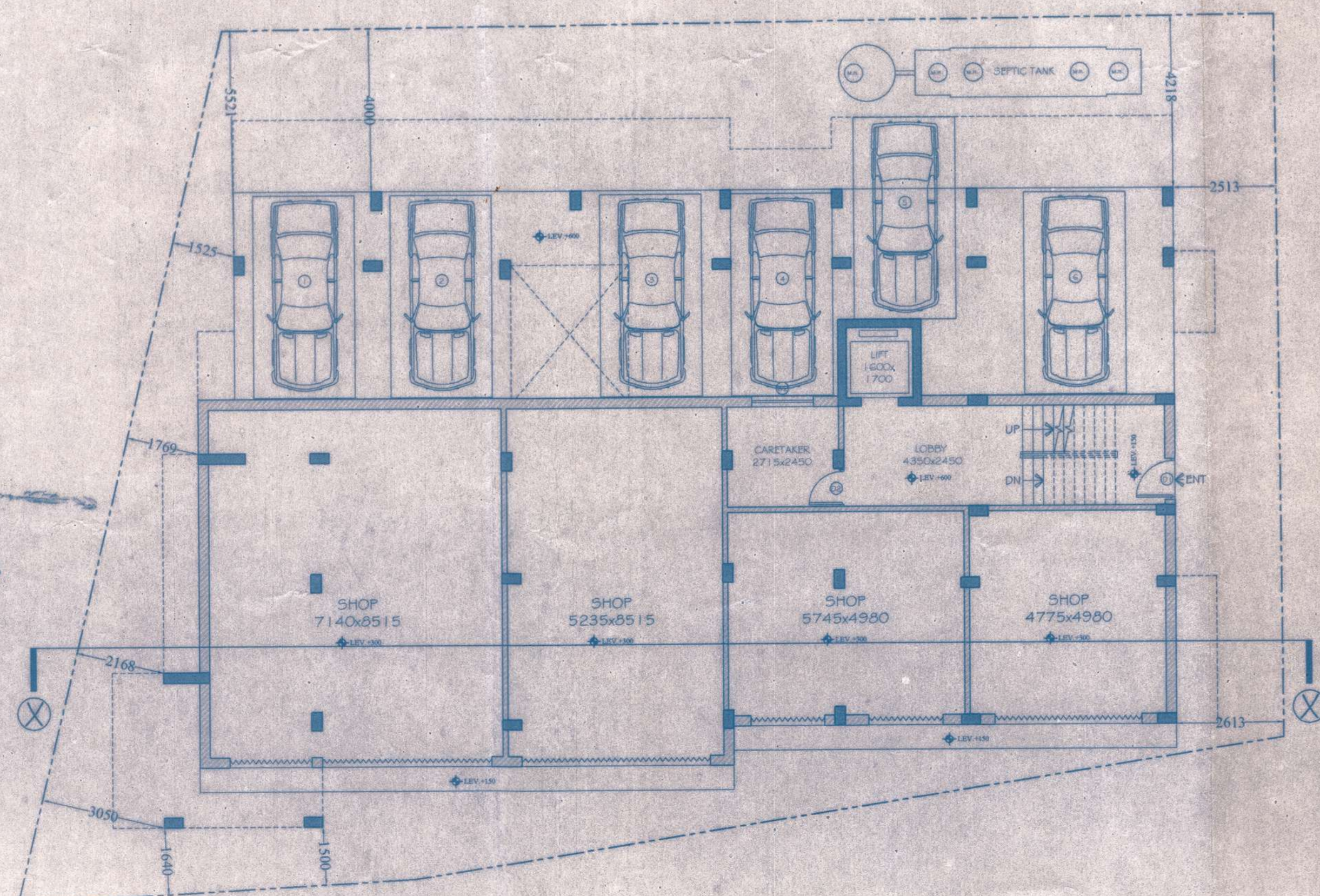

GROUND FLOOR PLAN

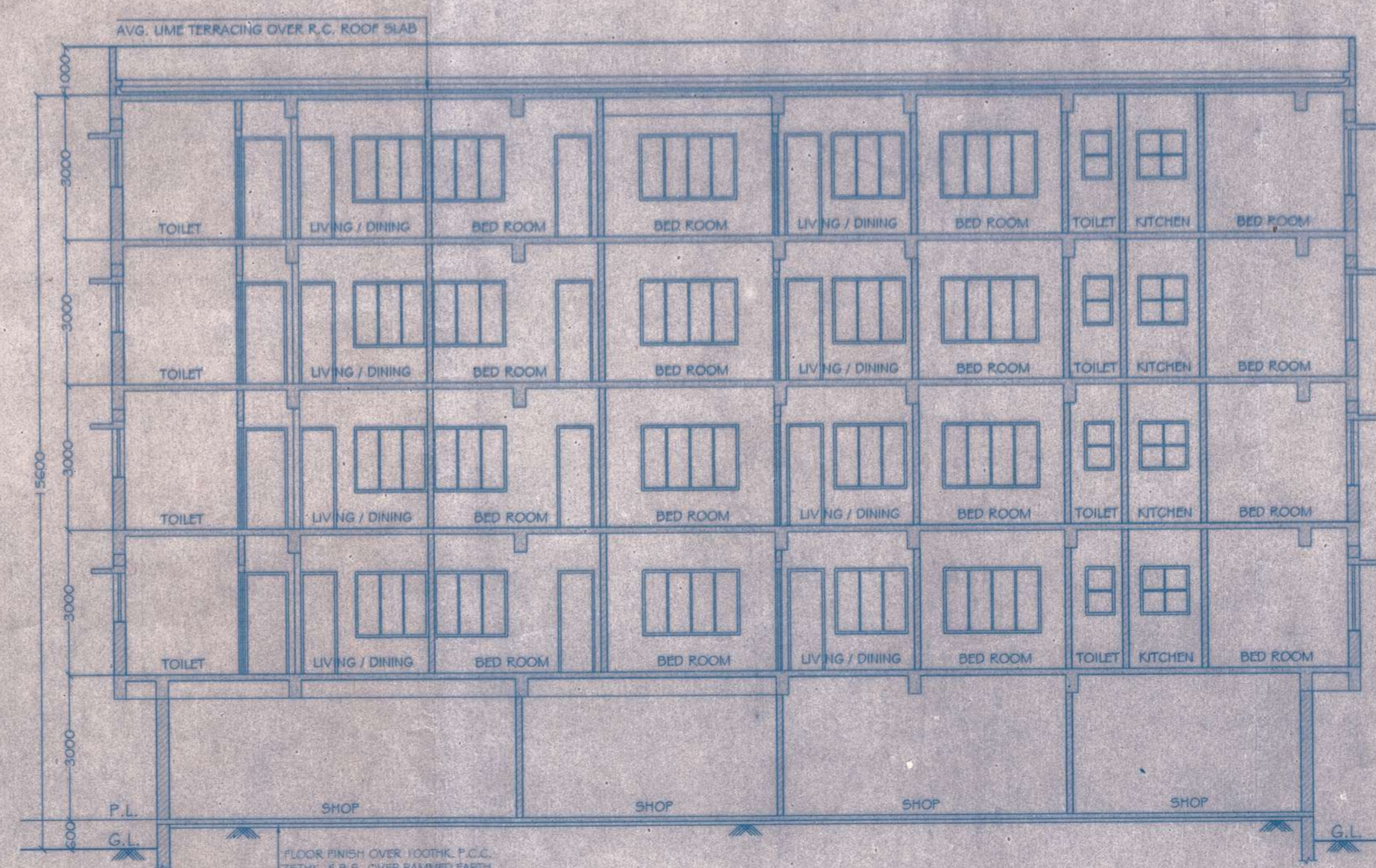

SECTION AT X-X

NOTES

1. ALL DIMENSIONS ARE IN METERS UNLESS OTHERWISE SPECIFIED.  
 2. ALL LEVELS INDICATED ARE IN METERS CALCULATED ON THE FINISHED GRADE.  
 3. DIMENSIONS OF WALLS, DOORS AND WINDOWS ARE TO BE IN ACCORDANCE WITH THE IS CODES.  
 4. ALL MATERIALS TO BE USED SHALL BE OF THE BEST QUALITY AND SHALL BE APPROVED BY THE ARCHITECT.  
 5. THE CONTRACTOR SHALL BE RESPONSIBLE FOR OBTAINING ALL NECESSARY PERMITS FROM THE CONCERNED AUTHORITIES.  
 6. THE CONTRACTOR SHALL BE RESPONSIBLE FOR THE PROTECTION OF ALL UTILITIES AND STRUCTURES EXISTING ON THE SITE.  
 7. THE CONTRACTOR SHALL BE RESPONSIBLE FOR THE PROTECTION OF ALL ADJACENT PROPERTIES.  
 8. THE CONTRACTOR SHALL BE RESPONSIBLE FOR THE PROTECTION OF ALL ADJACENT ROADS.  
 9. THE CONTRACTOR SHALL BE RESPONSIBLE FOR THE PROTECTION OF ALL ADJACENT UTILITIES.  
 10. THE CONTRACTOR SHALL BE RESPONSIBLE FOR THE PROTECTION OF ALL ADJACENT STRUCTURES.



কেন্দ্রীয় সরকার, রাজ্য সরকার বা অন্য কোন কর্তৃপক্ষ কর্তৃক আর কফারের প্রস্তুতকরণ এবং নির্মাণ বিধি অনুসরণ করে নির্মাণ করা হয়েছে এই প্রকল্পটি তাহার উদ্দেশ্যে বিনামূল্যে গণ্য হইবে না।

Approved

Re Approved

Practitioner  
 Rajarhat-Bishnupur-II  
 Gram Panchayat  
 Rajarhat, North-24 Pgs.

21/01/15

Rajarhat-Bishnupur-II  
 Gram Panchayat  
 Rajarhat, North-24 Pgs.

APPROVED

Practitioner  
 Rajarhat-Bishnupur-II  
 Gram Panchayat  
 Rajarhat, North-24 Pgs.

ARINDAM GHOSH  
 Registered Architect

SIGNATURE OF ARCHITECT

Uma Showmik  
 SIGNATURE OF OWNER

SCHEDULE OF DOORS & WINDOWS

DOORS:				
SL. NO.	TYPE	WIDTH	HEIGHT	REMARKS
1	D1	1000	2100	
2	D2	900	2100	
3	D3	750	2100	

WINDOWS:				
SL. NO.	TYPE	WIDTH	HEIGHT	REMARKS
1	W1	2000	1350	
2	W2	1500	1350	
3	W3	1000	1000	
4	W4	600	1350	
5	W5	600	1000	

PROJECT:  
 PROPOSED RESIDENTIAL (G+4) APARTMENT  
 PLAN OF UMA SHOWMIK  
 AT MOUJA - MAHAMMADPUR,  
 R.S. DAG NO. - 1591  
 R.S. KHATIAN NO. - 566, 458  
 L.R. KHATIAN NO. - 818, 104, 9, 138, 1359, 75  
 UNDER P.S.-RAJARHAT,  
 DIST-24 PARGANAS(S)

PROJECT ARCHITECTS:  
 GEOMETRICS  
 ARCHITECTURE & INTERIORS



Project Code:	GEO-MDP	
DIRECTION:	Drawing No:	Current Revision:
	MDP-001	R-0

Drawing title: PANCHAYAT-APPROVAL-PLAN

Scale: 100

THIS DRAWING IS THE SOLE PROPERTY OF GEOMETRICS ARCHITECTURE & INTERIORS. IT IS NOT TO BE REPRODUCED OR TRANSMITTED IN ANY FORM OR BY ANY MEANS, WITHOUT THE WRITTEN PERMISSION OF GEOMETRICS ARCHITECTURE & INTERIORS.