

BASEMENT PLAN

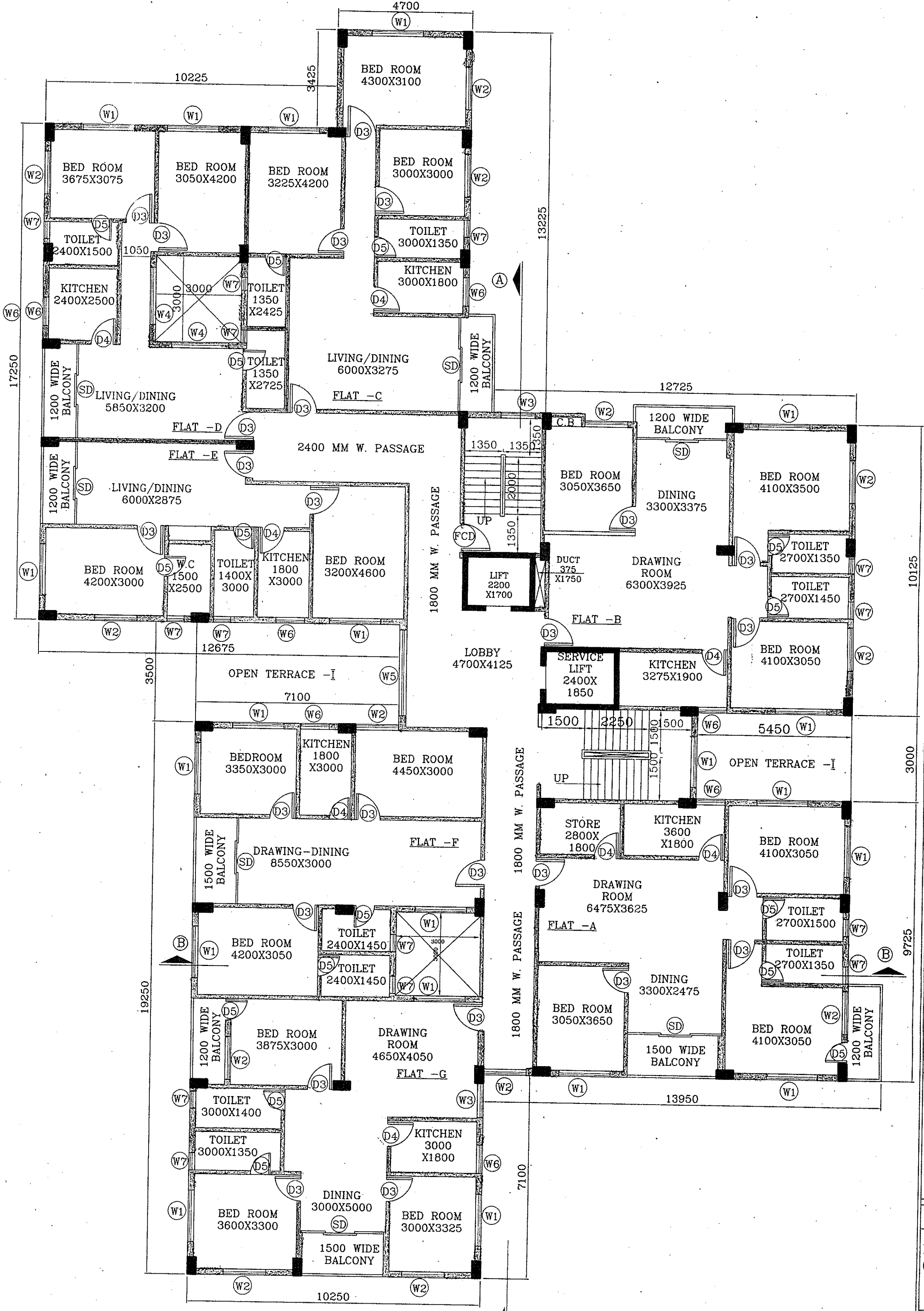

TYPICAL FLOOR PLAN-(1ST TO 8TH)

SCHEDULE OF DOORS & WINDOWS						
TYPE	INTEL.	SIZE	TYPE	INTEL.	SIZE	
D1	2100	1500X2100	W1	2100	1800X1350	
D2	2100	1200X2100	W2	2100	1500X1350	
D3	2100	1000X2100	W3	2100	1200X1350	
D4	2100	900X2100	W4	2100	2000X1350	
FCD	2100	1200X2100	W5	2100	3000X1350	
D5	2100	750X2100	W6	2100	1000X1100	
SD	2100	3000X2100	W7	2100	600X900	

- GENERAL NOTES**
1. ALL DIMENSIONS ARE IN MM.
 2. ALL EXTERNAL WALLS 200THK. & INTERNALS WALLS 120THK. UNLESS OTHERWISE MENTIONED
 3. ALL MASONRY WORKS ARE BOUNDED BY CEMENT MORTAR (1:6) & (1:4)
 4. EXTERNAL PLASTER IS 25TH. & INTERNAL PLASTER IS 12M.M TH. WITH (1:4) MORTAR.
 5. ALL CONCRETE GRADE IS M20 (1:1.5:3).

For MOHANA COMMERCIAL PVT. LTD.
Aditya
 Director
 SIGNATURE OF OWNER

DECLARATION OF GEO-TECHNICAL ENGINEER
 CERTIFIED THAT THE COMPREHENSIVE GEO-TECHNICAL REPORT ON SOIL INVESTIGATION HAS BEEN PREPARED BY ME FOR DESIGN AND CALCULATION OF THE FOUNDATION BY ANALYZING THE SOIL SAMPLE FOR ESTIMATING THE BEARING CAPACITY OF THE SOIL ON WHICH FOUNDATION OF THE STRUCTURE WILL BE CONSTRUCTED.
 I SHALL ALSO CHECK THE NATURE OF THE SOIL AFTER EXCAVATION AT SITE SO THAT FOUNDATION IS EXTENDED UP TO APPROPRIATE DEPTH THAT HAS BEEN PROPOSED IN THE GEO-TECHNICAL REPORT.
KUMAR BANERJEE
 S.E., M.E., MGS
 CHARTERED ENGINEER
 REGISTERED GEO-TECHNICAL ENGINEER (M.C.E.)
 SIGNATURE OF THE GEO-TECHNICAL ENGINEER

CERTIFICATE OF STRUCTURAL ENGINEER
 CERTIFIED THAT THE STRUCTURAL DESIGN & DRAWINGS OF BOTH FOUNDATION & SUPER STRUCTURE OF THE BUILDING HAS BEEN MADE BY ME CONSIDERING ALL POSSIBLE LOADS INCLUDING THE SEISMIC LOAD AS PER THE NATIONAL BUILDING CODE OF INDIA & CERTIFIED THAT IT IS SAFE & STABLE IN ALL RESPECT.
Asst. Charuvi
Asst. Charuvi
 Chartered Engineer
 C-117, Survey Park, Kol-75
 ESE - 1/135
 SIGNATURE OF STRUCTURAL ENGINEER

CERTIFICATE OF ARCHITECT
 THE ARCHITECT HAS CERTIFIED ON THE PLAN ITSELF WITH FULL RESPONSIBILITY THAT THE BUILDING PLAN HAS BEEN DRAWN UP AS PER PROVISION OF BENGAL MUNICIPAL ACT, AS AMENDED FROM TIME TO TIME AND THAT THE SITE CONDITION INCLUDING THE WIDTH OF THE ABUTTING ROAD CONFORM WITH THE PLAN AND IT IS A BUILDABLE SITE AND NOT A TANK OR A FILLED UP TANK.
Bikash Datta
BIKASH DATTA, MARCH
 REGISTERED ARCHITECT
 REGN. No. CA/88/11416
 SIGNATURE OF ARCHITECT

PROJECT
 PROPOSED B+G+VIII STORIED RESIDENTIAL BUILDING FOR MOHANA COMMERCIAL PVT. LTD. AT MOUZA-BRAJANATHCHAK, JL NO-196, PLOT NOS-422/628, 273/703, 273/695, 273, 273/422, 274/509, 273/701, PO-HALDIA PORT, P.S-HALDIA, DIST-PURBA MEDINIPUR

TITLE
 BASEMENT AND TYPICAL FLOOR PLAN (1ST TO 8TH)

CF CREATIVE FORUM PVT. LTD.
 ARCHITECTS, ENGINEERS & PLANNERS
 158/1BARUL BAGAN ROAD,
 KOLKATA-700 025
 creativeforum09@gmail.com

DRAWN BY- SADHIKARY CHECKED BY- B.DATTA SCALE- 1:100
 REVISED- DATE-22.11.18
 APPROVED BY- B.DATTA JOB NO.-530
 DRAWING NO.- MUNICIPAL DRAWING. REV. NO.-