

**NAME OF THE LAND OWNER:-**

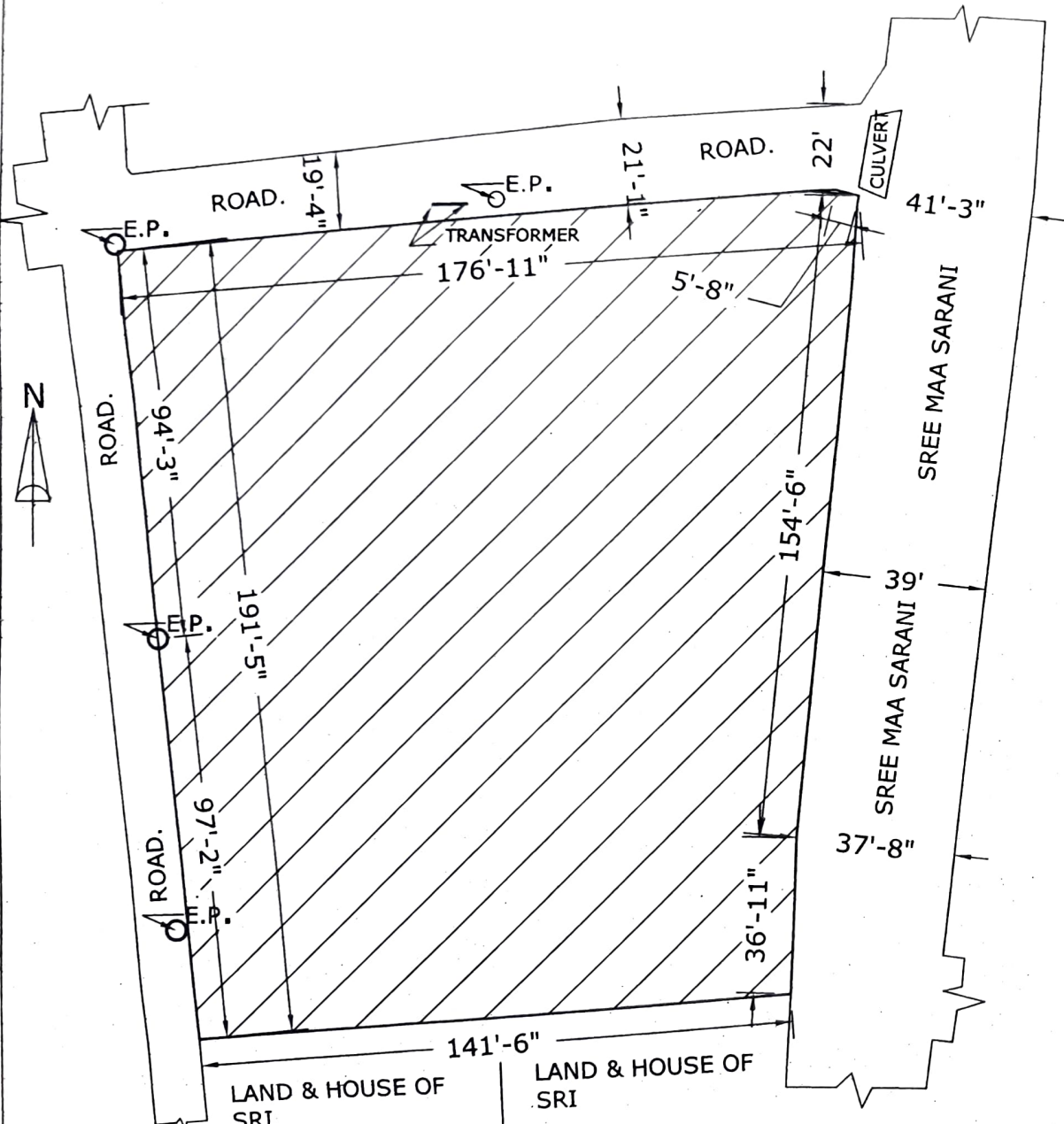

**LATITUDE OF THE PROPOSED SITE :-26° - 41' - 47.81"**  
**LONGITUDE OF THE PROPOSED SITE :-88° - 25' - 30.04"**

**LAND SCHEDULE :-**

MOUZA :- DABGRAM.  
J.L.NO. :- 2  
SHEET NO.:-15  
KHATIAN NO. :- R.S. L.R.266  
PLOT NO. :- R.S. 149 L.R. 22  
P.S. :- BHAKTINAGAR.  
DSIT. :--JALPAIGURI.

**LAND AREA :-30282.00 sft 42.05 KATHA  
69.52 DECIMAL**

SITE PLAN  
SACLE :- 1"=40'  
PROPOSED PLOT SHOWN



M. Acharya  
(SURVEYOR)

DRAWN BY:-  
M.ACHARYA.  
CIVIL CONSULTANT.  
SUBHASHPALLY, SILIGURI