

FRONT ELEVATION OF BLOCK 2

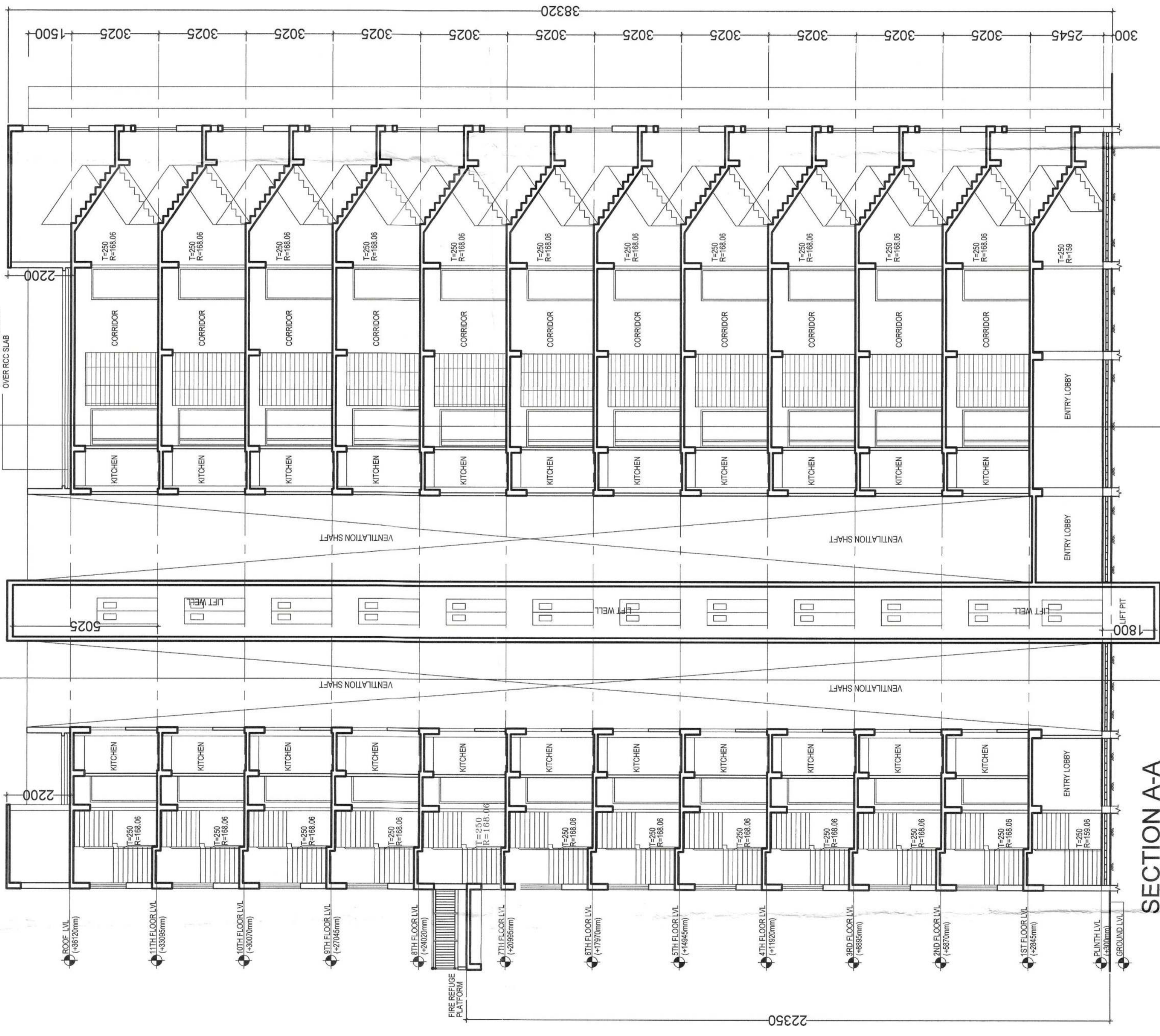

- SPECIFICATIONS**
- R.C.C. FRAME STRUCTURE WITH CONC. GRADE 1:1.5:3.
  - INTERNAL WALLS WITH 1:4 CEMENT MORTAR JOINTS.
  - CAST-IN-SITU MOSAIC FLOORING.
  - 1:6 & 1:4 CEMENT PLASTER ON INTERNAL WALLS AND CEILING RESPECTIVELY.
  - WATER PROOFING TREATMENT.
  - P.A.P. PAVING ON INTERNAL WALLS & CEILING.

**CERTIFICATE OF OWNER**

- I ENGAGED ARCHITECT AND E.S.E. DURING CONSTRUCTION DURING CONSTRUCTION OF THE BUILDING.
- I FOLLOWED THE INSTRUCTIONS OF ARCHITECT AND E.S.E. DURING CONSTRUCTION OF THE BUILDING.
- K.M.C. AUTHORITY WILL NOT BE RESPONSIBLE FOR STRUCTURE STABILITY OF BUILDING AND ADMINING STRUCTURE.
- IF ANY SUBMITTED DOCUMENT IS FOUND TO BE FAKE THE K.M.C. AUTHORITY MAY REVOKE THE SANCTION PLAN.
- THE CONSTRUCTION OF WATER RESERVOIR AND SEPTIC TANK EXECUTED UNDER THE GUIDANCE OF ARCHITECT & E.S.E.

Signature of Owner  
 K. Senthil Kumar  
 K.M.C. AUTHORITY  
 K.M.C. OFFICE  
 K.M.C. OFFICE  
 K.M.C. OFFICE

**SIGNATURE OF OWNER**

**CERTIFICATE OF STRUCTURAL ENGINEER**

THE STRUCTURAL DESIGNS AND DRAWINGS OF BOTH BLOCKS 1 & 2 OF THE PROPOSED HOUSING COMPLEX HAS BEEN MADE BY ME CONSIDERING THE SOIL TEST REPORT (AS PER THESE RULES AND THE REGULATIONS MADE UNDER THE ACT) MADE BY GEO-TECHNICAL ENGG. AND ALSO CONSIDERING ALL POSSIBLE LOADS INCLUDING THE SEISMIC LOAD AS PER NATIONAL BUILDING CODE OF INDIA AND CERTIFY THAT IT IS SAFE AND STABLE IN ALL RESPECTS

Signature of Structural Engineer  
 K. Senthil Kumar  
 K.M.C. AUTHORITY  
 K.M.C. OFFICE  
 K.M.C. OFFICE  
 K.M.C. OFFICE

**SIGNATURE OF STRUCTURAL REVIEWER**

CHANDI PRASAD KHANNA  
 B. E. (Civil), M. E. (Struct.), M.E.E. (Ist) (Ist) (Ist)  
 K. M. C. AUTHORITY  
 K.M.C. OFFICE  
 K.M.C. OFFICE

**SIGNATURE OF ARCHITECT**

Signature of Architect  
 Sanjay Mandal  
 CA 88823821  
 K.M.C. AUTHORITY  
 K.M.C. OFFICE  
 K.M.C. OFFICE

**CERTIFICATE OF ARCHITECT**

I CERTIFY THAT THE BUILDING PLAN HAS BEEN DRAWN UP AS PER PROVISION OF K.M.C. BUILDING RULE 2009 AS AMENDED FROM TIME TO TIME THE SITE CONDITION INCLUDING THE WIDTH OF THE ABUTTING K.M.C. ROAD OF 10.97 M. ON NORTH AND SOUTH SIDES OF THE BUILDING IS AS SHOWN IN THE PLAN. NOT A TANK OR FILLED UP TANK SITE MEASUREMENT IS AS PER REGISTERED BOUNDARY DECLARATION.

Signature of Architect  
 Sanjay Mandal  
 CA 88823821

**SIGNATURE OF ARCHITECT**

SANJAY MANDAL  
 COA. REG. NO. CA/98/23821  
 K.M.C. AUTHORITY  
 K.M.C. OFFICE  
 K.M.C. OFFICE

**TITLE**

BLOCK - 2  
 FRONT ELEVATION, SECTION AA & BB

**PROPOSED B-G+X1 (BLOCK 1) & G+X1 (BLOCK 2) STORED HOUSING COMPLEX AT 328 MCCHEMNH SARKUNI, KOLKATA-700061, BONGOOH NO.-XIV, WARD NO.-127.**

DISCLAIMER: THE DIMENSIONS WHICH ARE SHOWN IN THE BROCHURE AS WELL AS IN THE ARCHITECTURAL DRAWINGS ARE FOR REFERENCE ONLY. THE ACTUAL DIMENSIONS OF THE BUILDING SHALL BE AS PER THE REGISTERED DRAWINGS. PHYSICAL DIMENSION POST FINISHING WILL REDUCE DUE TO FINISHES SUCH AS PLASTER, POP, FLOORING ETC. RESULTING SOME REDUCTION IN CARPET AREA.

JOB NO.	DRG. NO.	DATE	DEALT
IN/31	IN/24/CDR/98-48	05/11/18	3RD FLOOR

SCALE: 1/100

**MCCHEMNH SARKUNI CORPORATION**  
 BUILDING DEPARTMENT  
 328 MCCHEMNH SARKUNI, KOLKATA-700061  
 Approved by M.B.C.  
 Approved by M.B.C.  
 Approved by M.B.C.