

FRONT ELEVATION

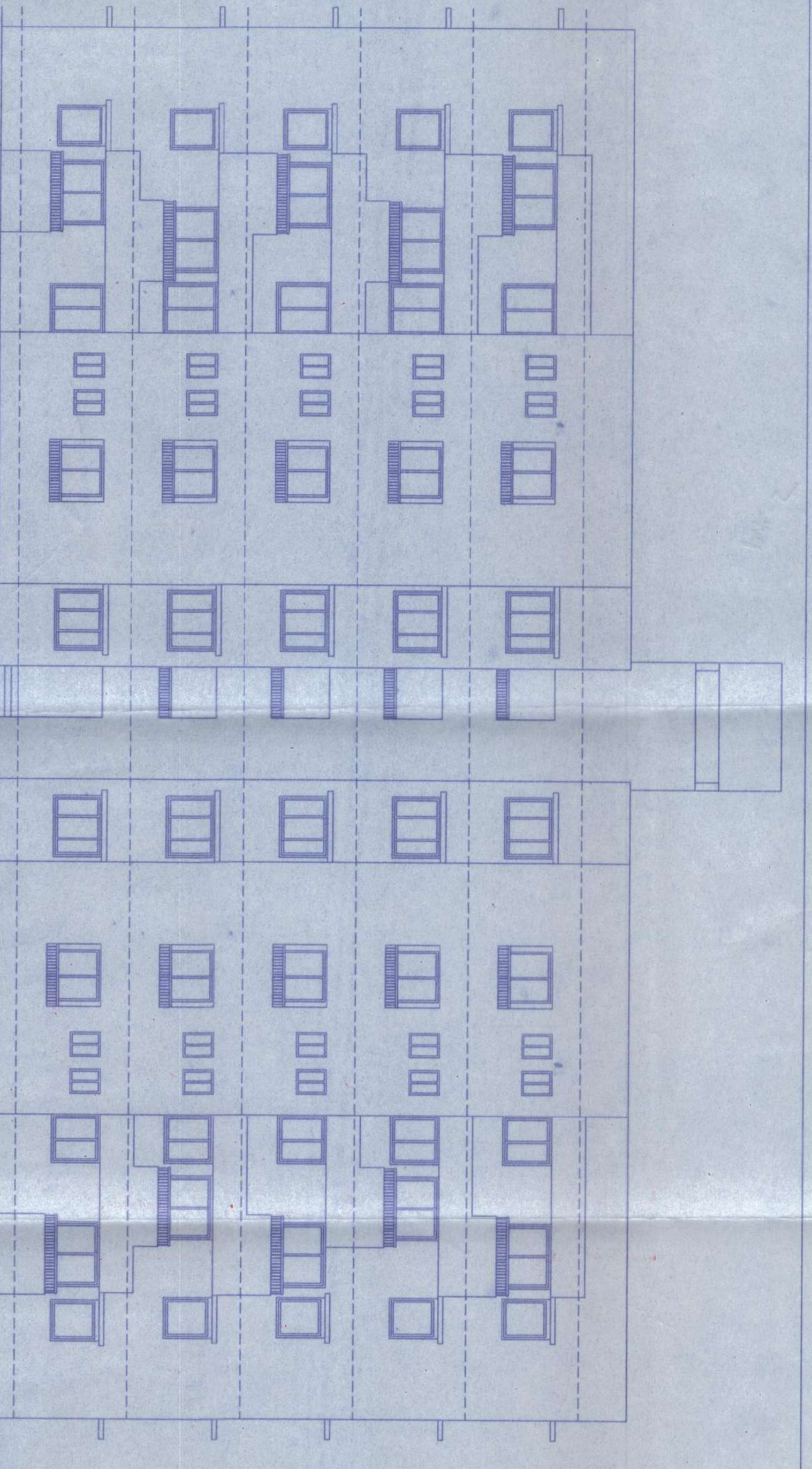

SIDE ELEVATION

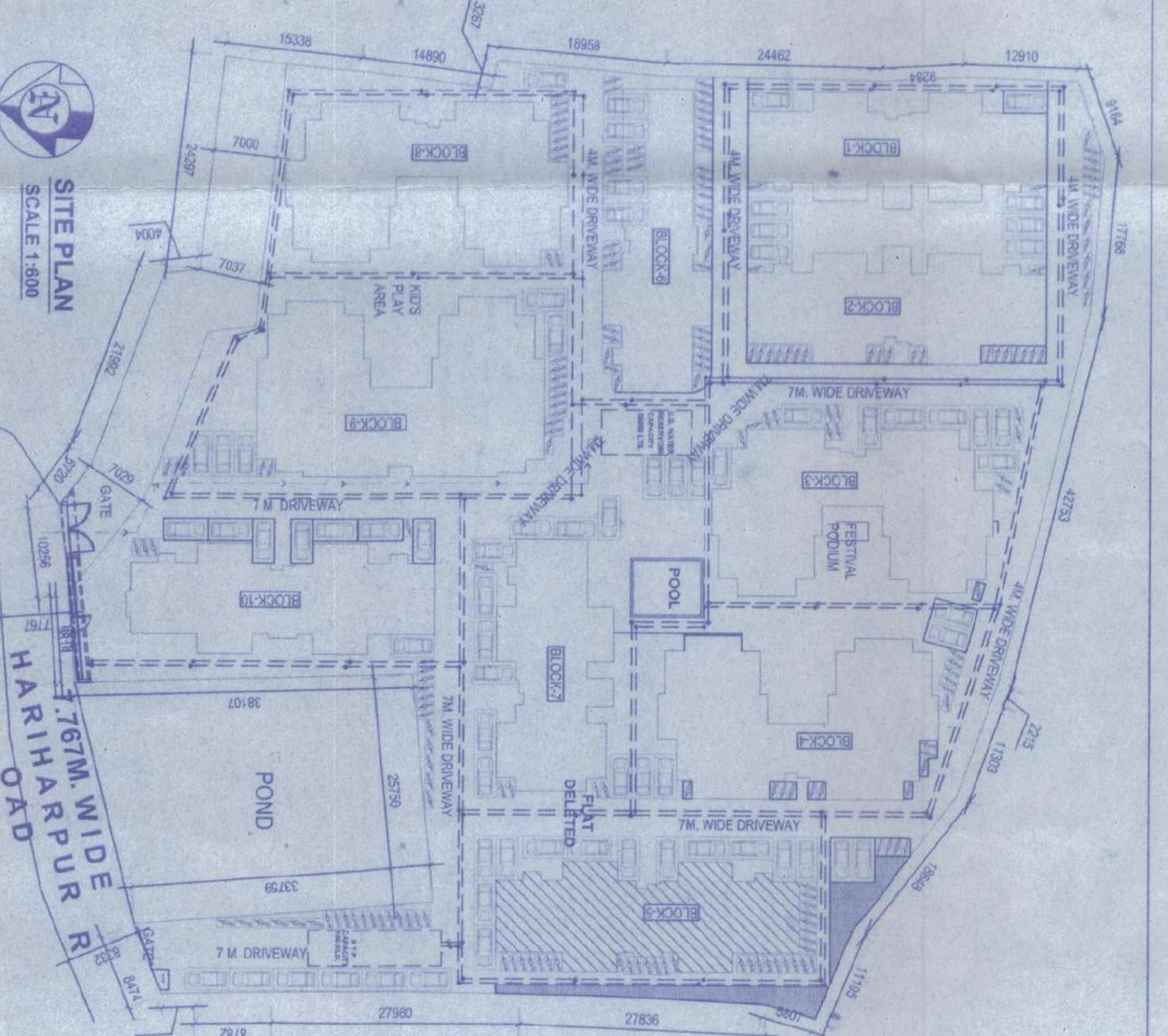

SITE PLAN
SCALE: 1:1000

LOCATION PLAN
SCALE: 1:5000

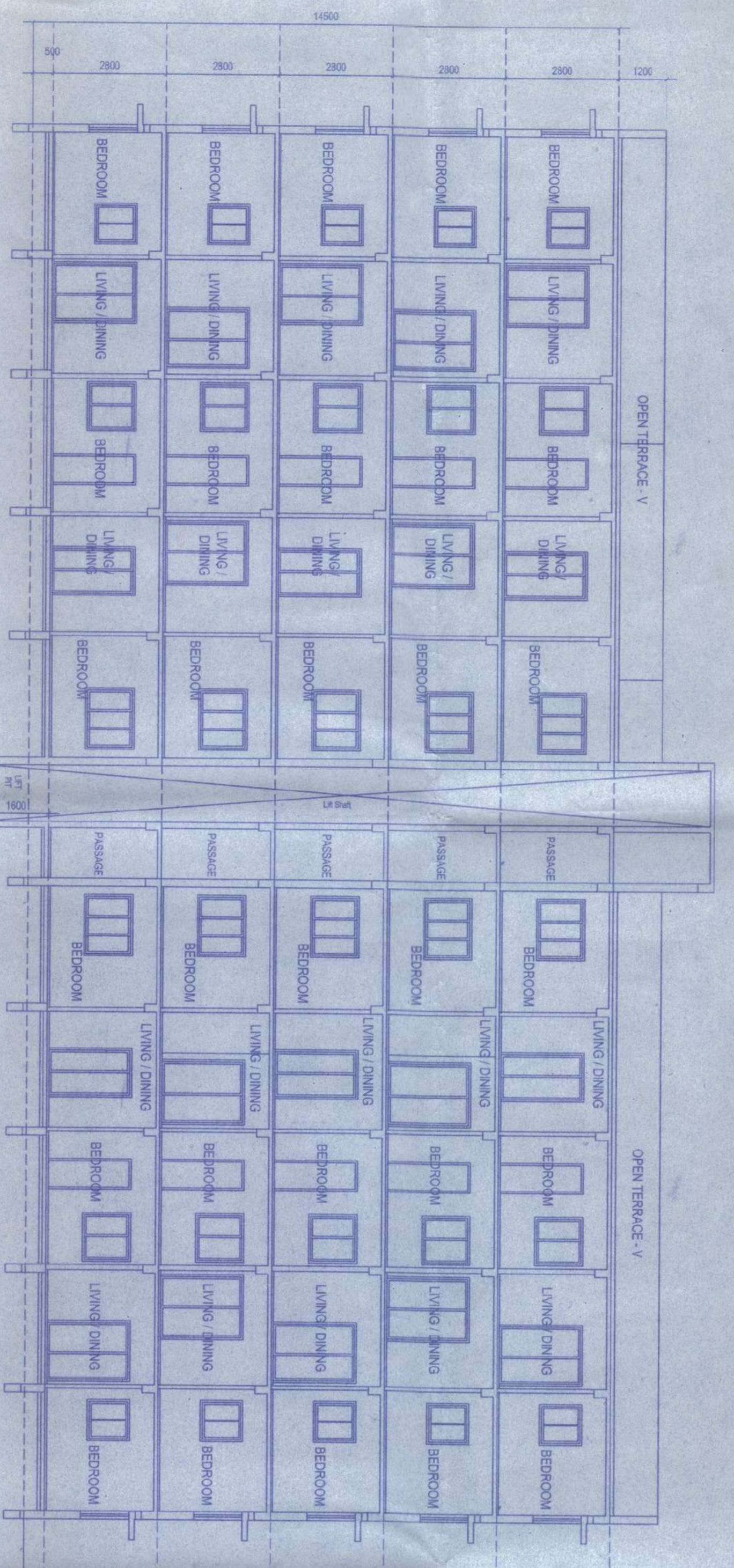
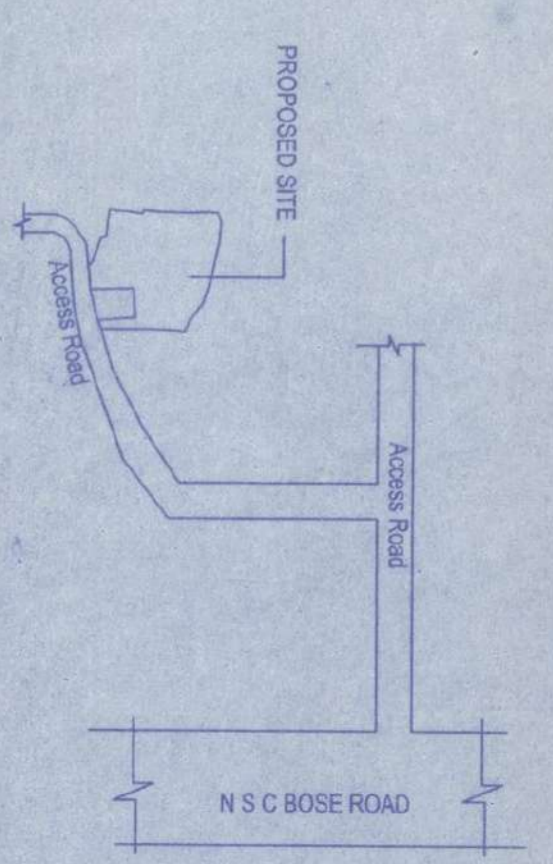

SECTION: A-A

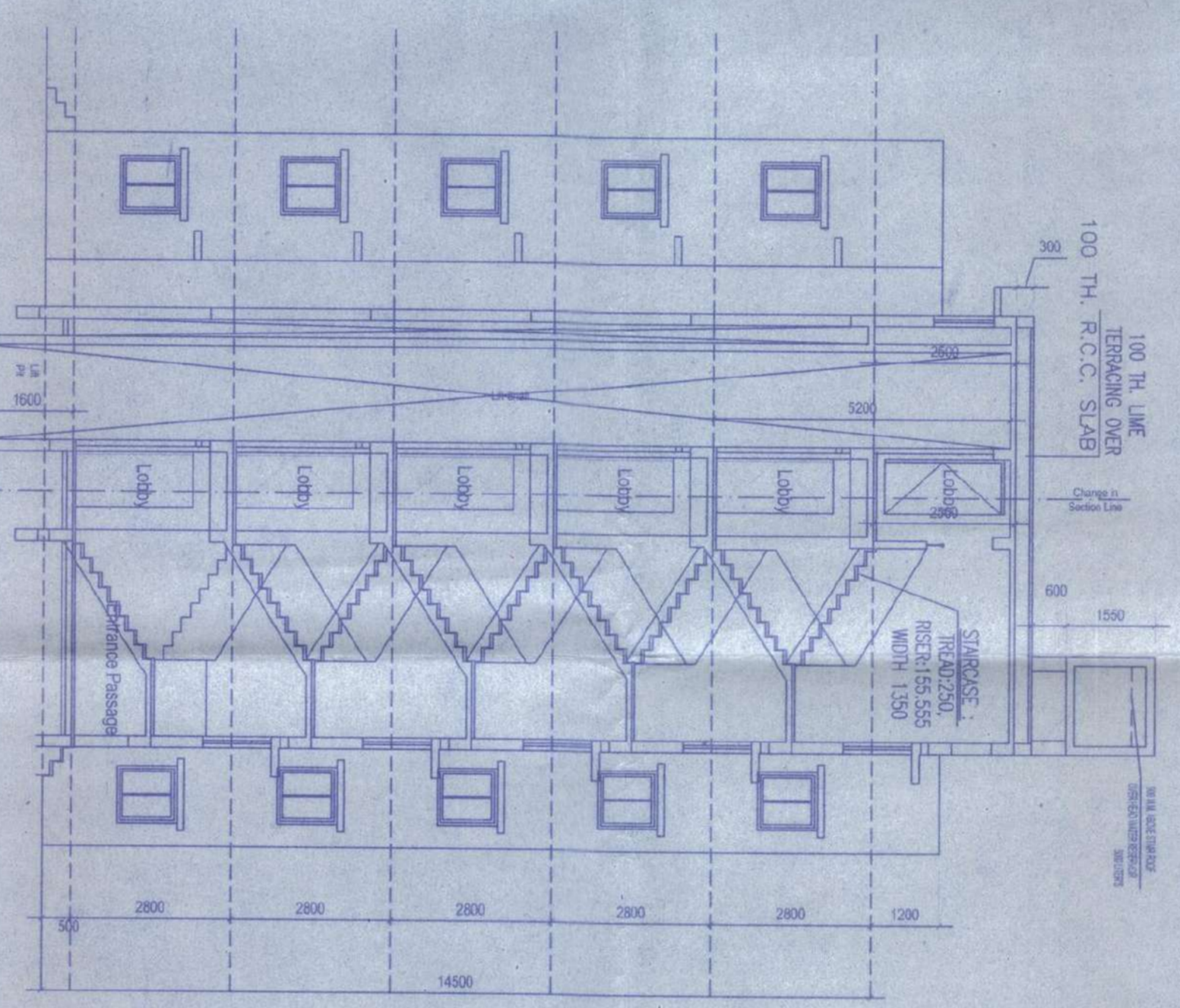

SECTION: B-B

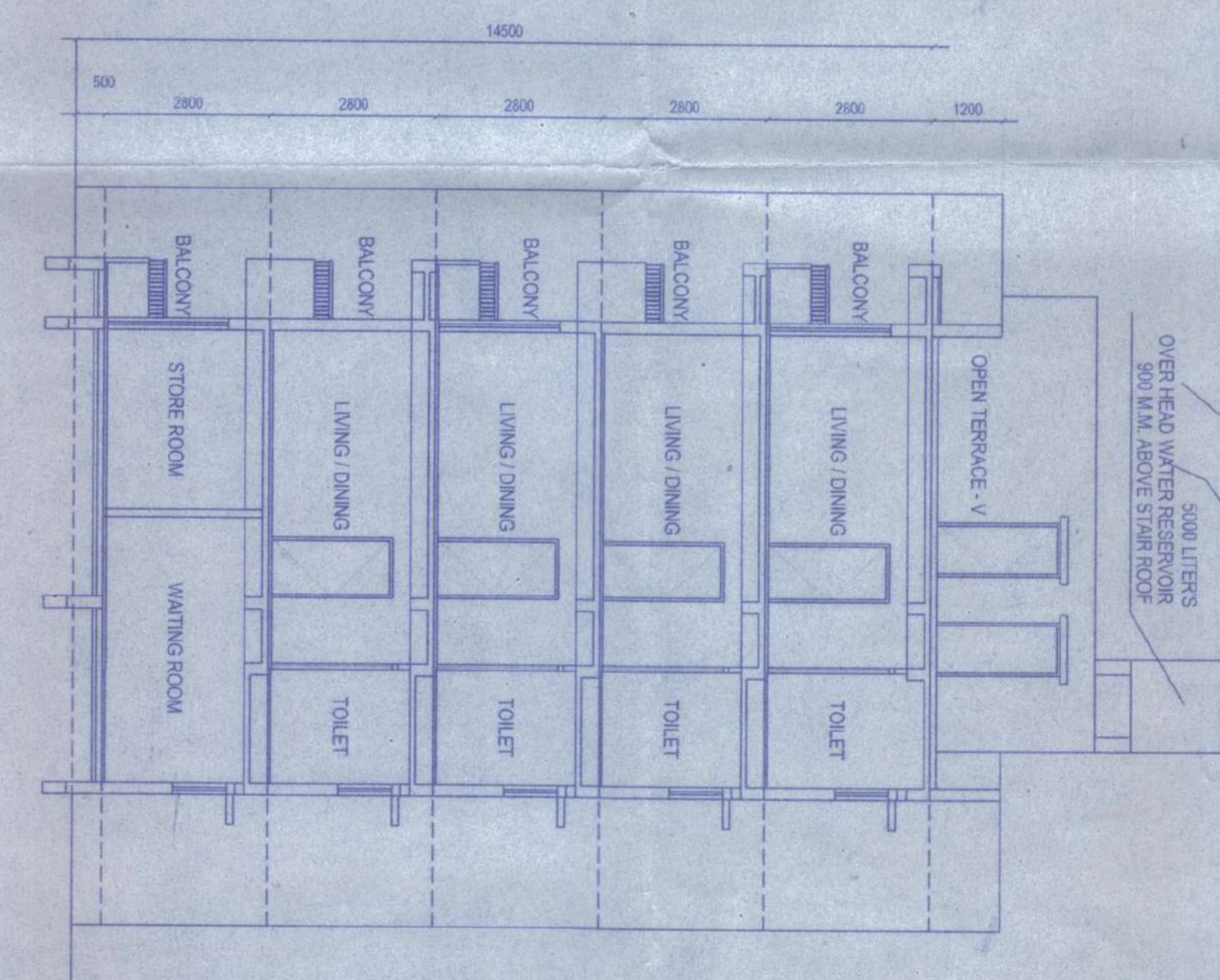

SECTION: C-C

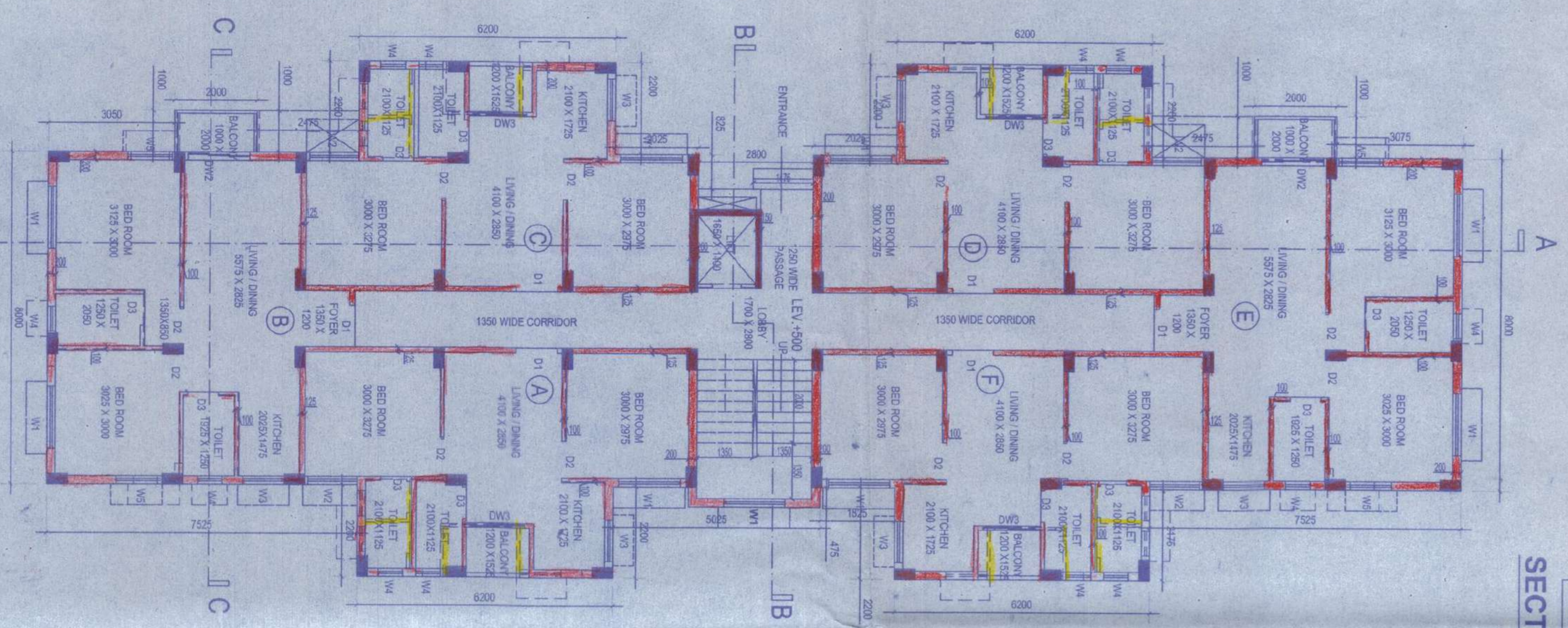

GROUND FLOOR PLAN

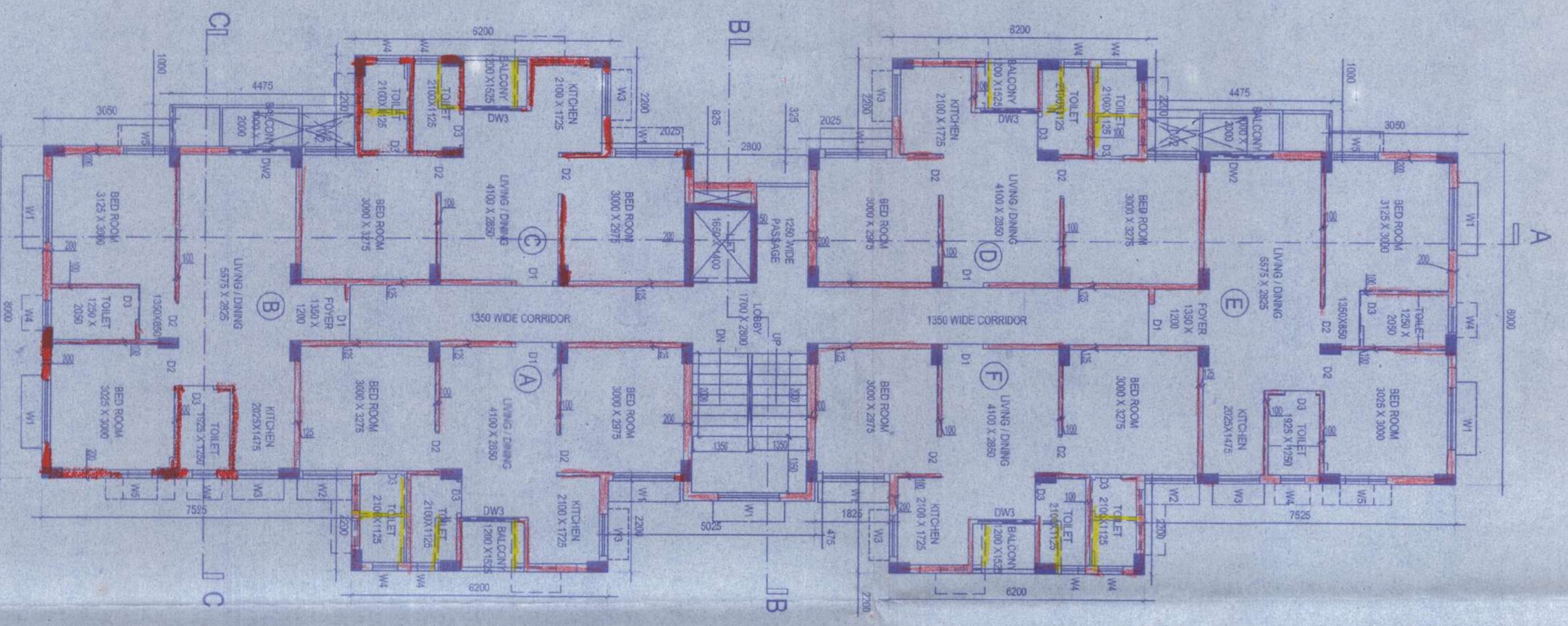

TYPICAL (1st & 3rd.) FLOOR PLAN

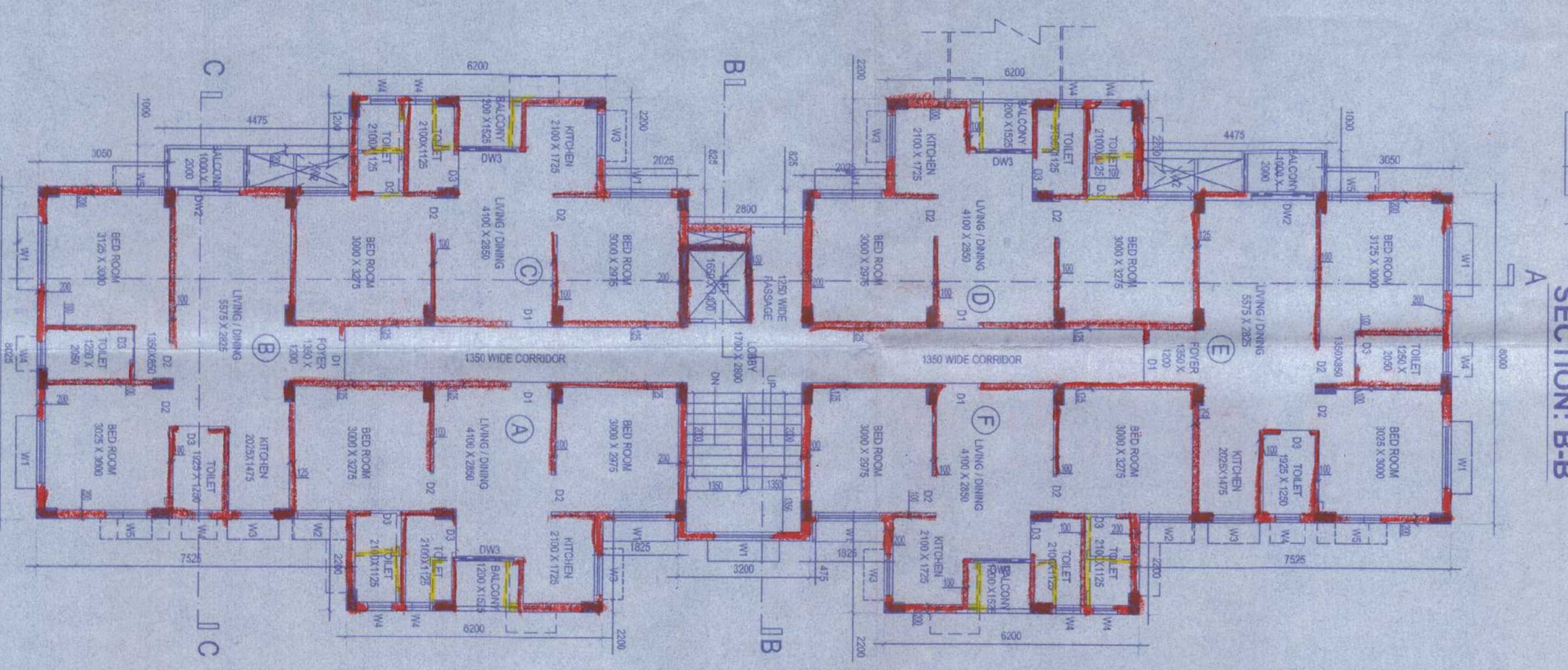

TYPICAL (2nd & 4th.) FLOOR PLAN

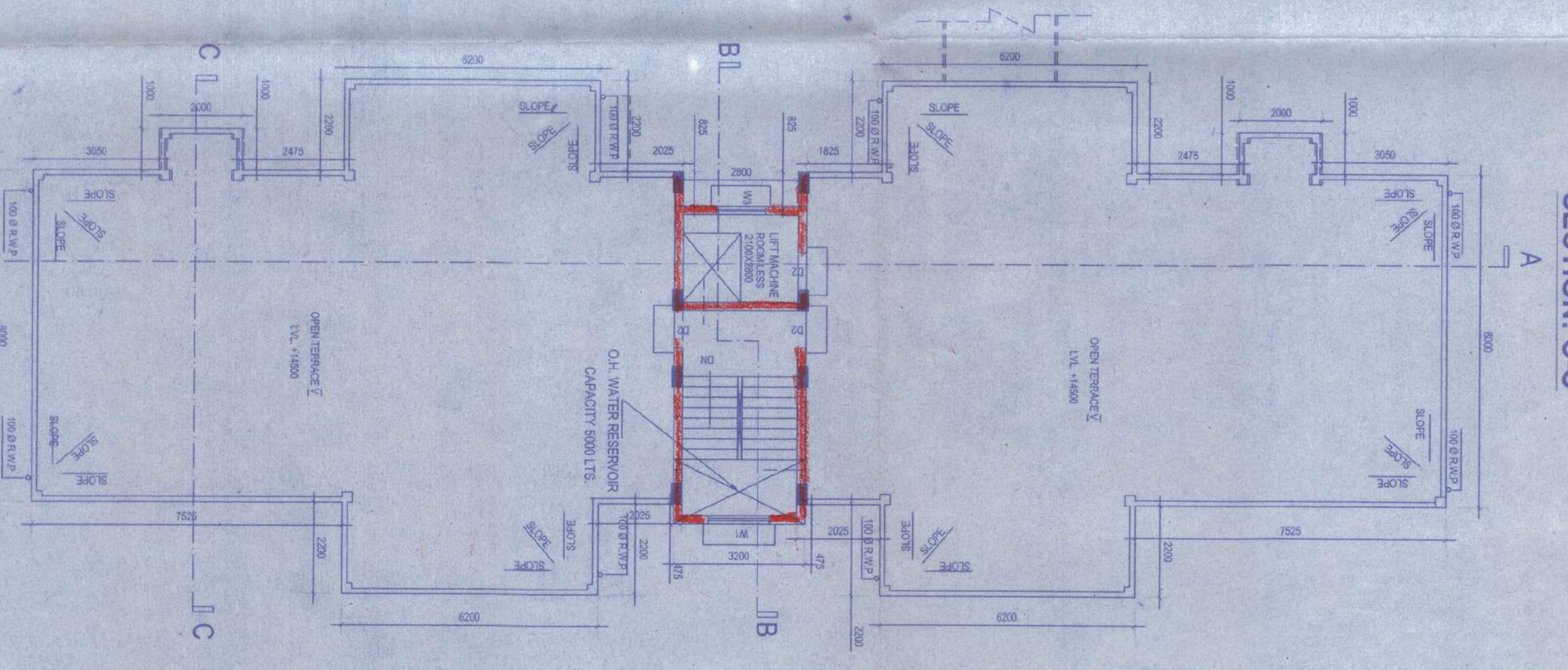

ROOF PLAN

SCHEDULE OF DOORS & WINDOWS

NO	SILL	LINTEL	SIZE
D1	---	2100	1000X2100
D2	---	2100	900X2100
D3	---	2100	750X2100
DW1	---	2100	1800X2100
DW2	---	2100	1500X2100
DW3	---	2100	1200X2100
W	900	2100	1800X2100
W1	900	2100	1500X2100
W2	900	2100	1200X2100
W3	1050	2100	1000X1050
W4	1350	2100	600X2100
W5	900	2100	1000X1200
W6	1900	2400	1000X2500

NOTES:-

- (1) ALL DIMENSIONS ARE IN MM.
- (2) ALL DIMENSIONS ARE TO FACE UNLESS SPECIFIED OTHERWISE.
- (3) ALL INTERNAL WALLS ARE 100TH & 125 TH.
- (4) GRADE OF STEEL - F415
- (5) GRADE OF CONCRETE - M20
- (6) OTHER SPECIFICATIONS WILL BE FOLLOWED AS PER N.I.C.

OWNERS DECLARATION

I, **Mr. Anupam Mittal**, the undersigned, being the owner of the above mentioned building, hereby declare that the building has been constructed in accordance with the approved plans and specifications and that the same is fit for occupation.

SIGNATURE OF OWNER

CERTIFICATE OF STRUCTURAL ENGINEER

THIS IS TO CERTIFY THAT THE STRUCTURAL DESIGN AND DRAWING OF THE BUILDING AND ALL THE STRUCTURE OF THE BUILDING HAS BEEN MADE BY ME CONSIDERING ALL POSSIBLE LOADS INCLUDING THE SEISMIC LOADS AS PER THE NATIONAL BUILDING CODE OF INDIA AND CERTIFIED THAT THE SAFE AND STABLE AS PER IS: 456-1978.

MAHESH KUMAR
 M.S. STRUCTURAL ENGINEER,
 P. O. BOX NO. 108/2023,
 11TH FLOOR, ZILLA PARISHAD

SIGNATURE OF STRUCTURAL ENGR.

CERTIFICATE OF ARCHITECTS

I, **Anupam Mittal**, hereby certify that all responsibility that the building drawings have been drawn up as per rule of N.I.C. of India amended from time to time and that the width of the abutting road conform with the plan and that it is a double lane road and that the site plan, location plan and drawings are in accordance with the rules and regulations of the Government of India and the State of West Bengal and that the same are in accordance with the rules and regulations of the Government of India and the State of West Bengal and that the same are in accordance with the rules and regulations of the Government of India and the State of West Bengal.

SIGNATURE OF ARCHITECTS

Anupam Mittal
 A.P.M. ARCHITECTS
 C/O. 20/10/18/83
 11TH FLOOR, ZILLA PARISHAD

REVISED (ADDITION & ALTERATION) PLAN OF V STORED AND PARTLY G+IV STORED RESIDENTIAL COMPLEX AT R.S. DAGNOU-344(P), 357/358, 359/360, 361(P), 362&363, AT MOUZA- HARIHARPUR, J.L. NO-11, P.S. BARHARPUR, DIST-24PCSS(S)

ARCHITECTS
MOZAIK
 P-543, RAJA BABAVITA ROY ROAD
 KOLKATA-700 023
 PH: 40570548/58311 80114

DRAWN BY:- DATE: 19.07.2018 SCALE: 1:1000