

FRONT ELEVATION

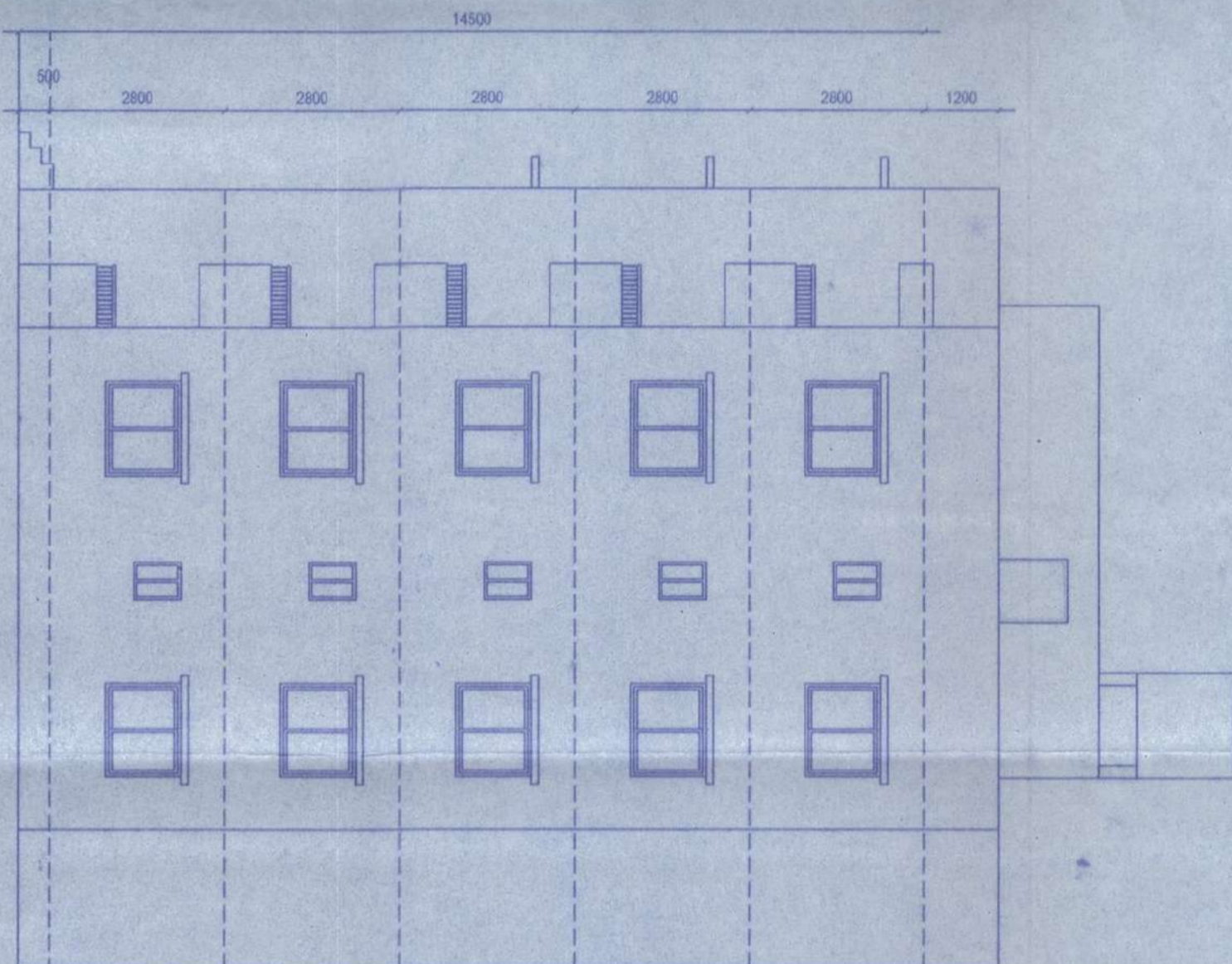

SIDE ELEVATION

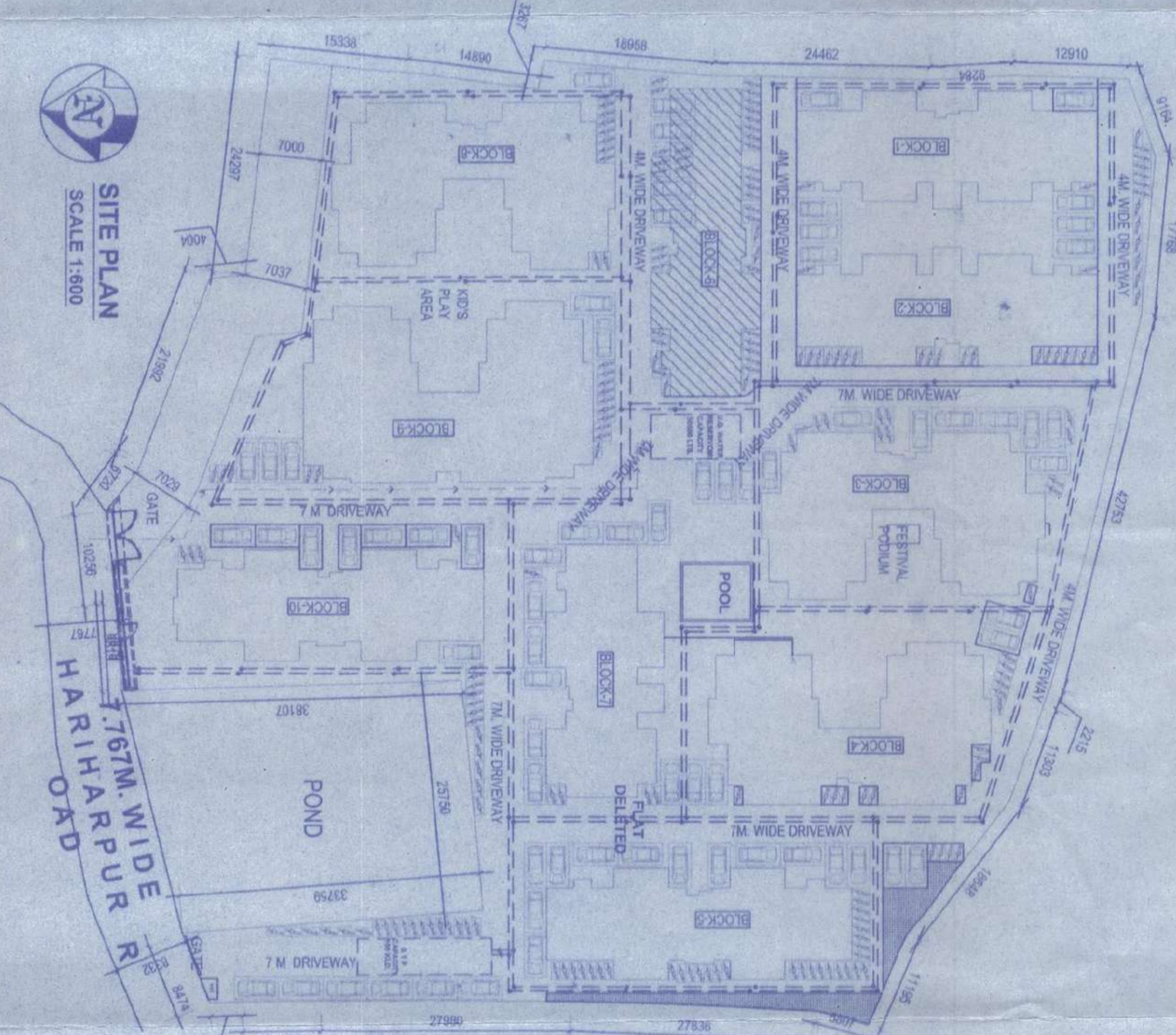

SITE PLAN  
SCALE: 1:500

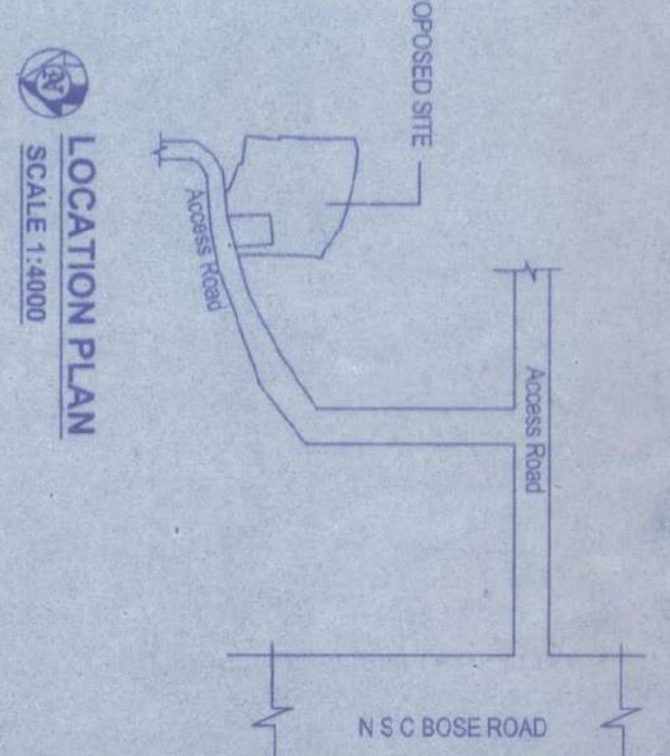

LOCATION PLAN  
SCALE: 1:500

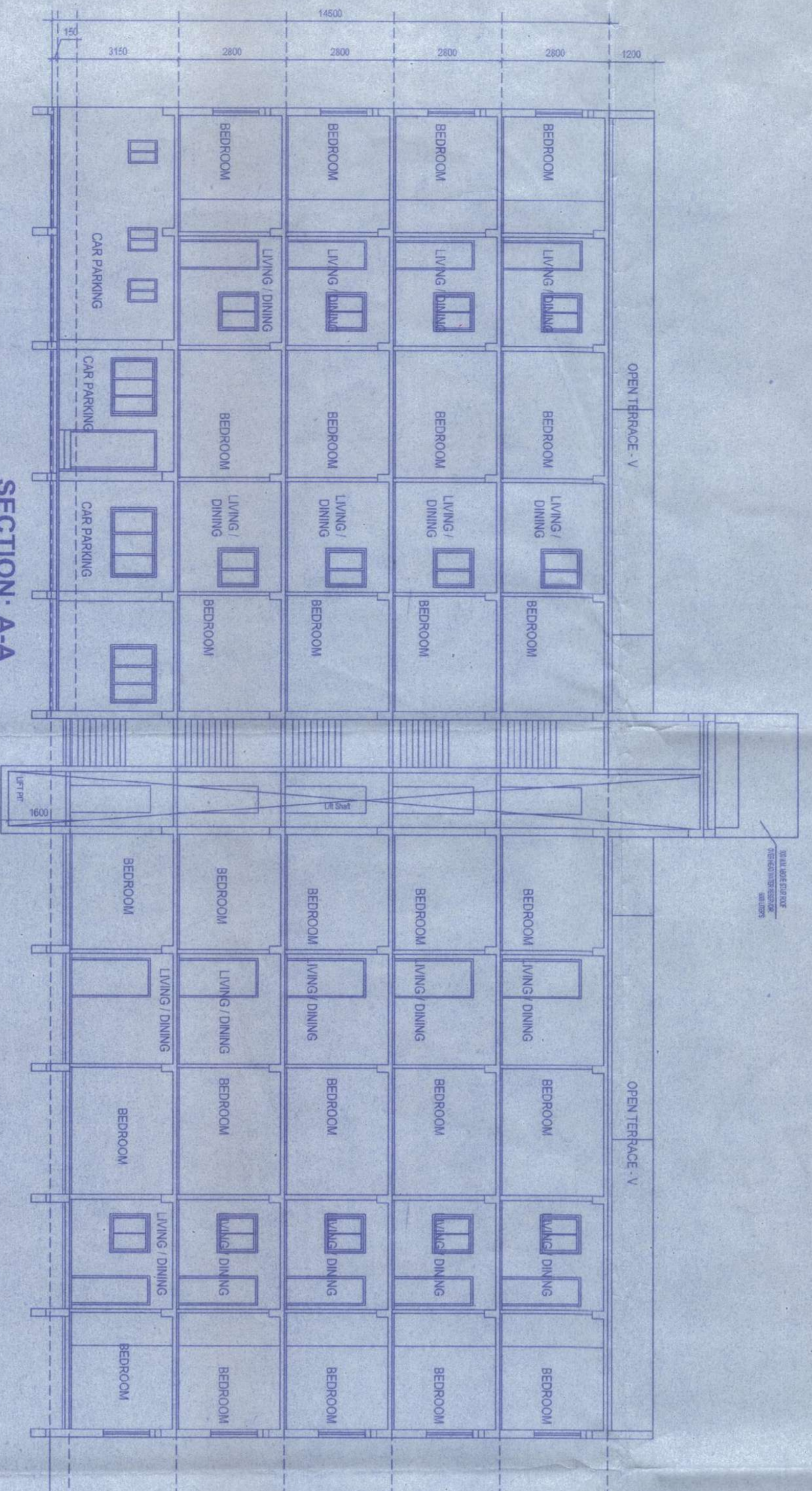

SECTION-A-A

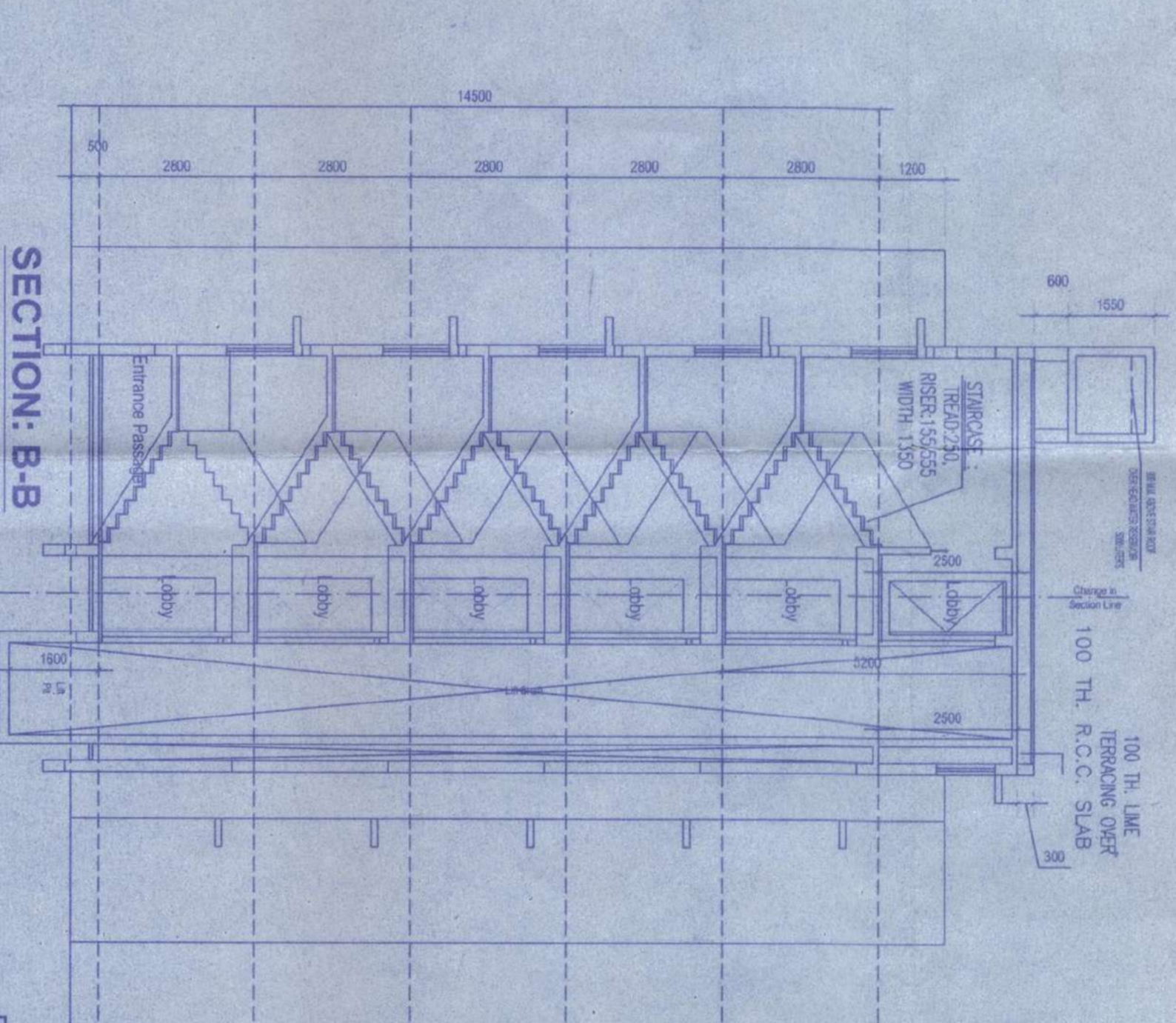

SECTION-B-B

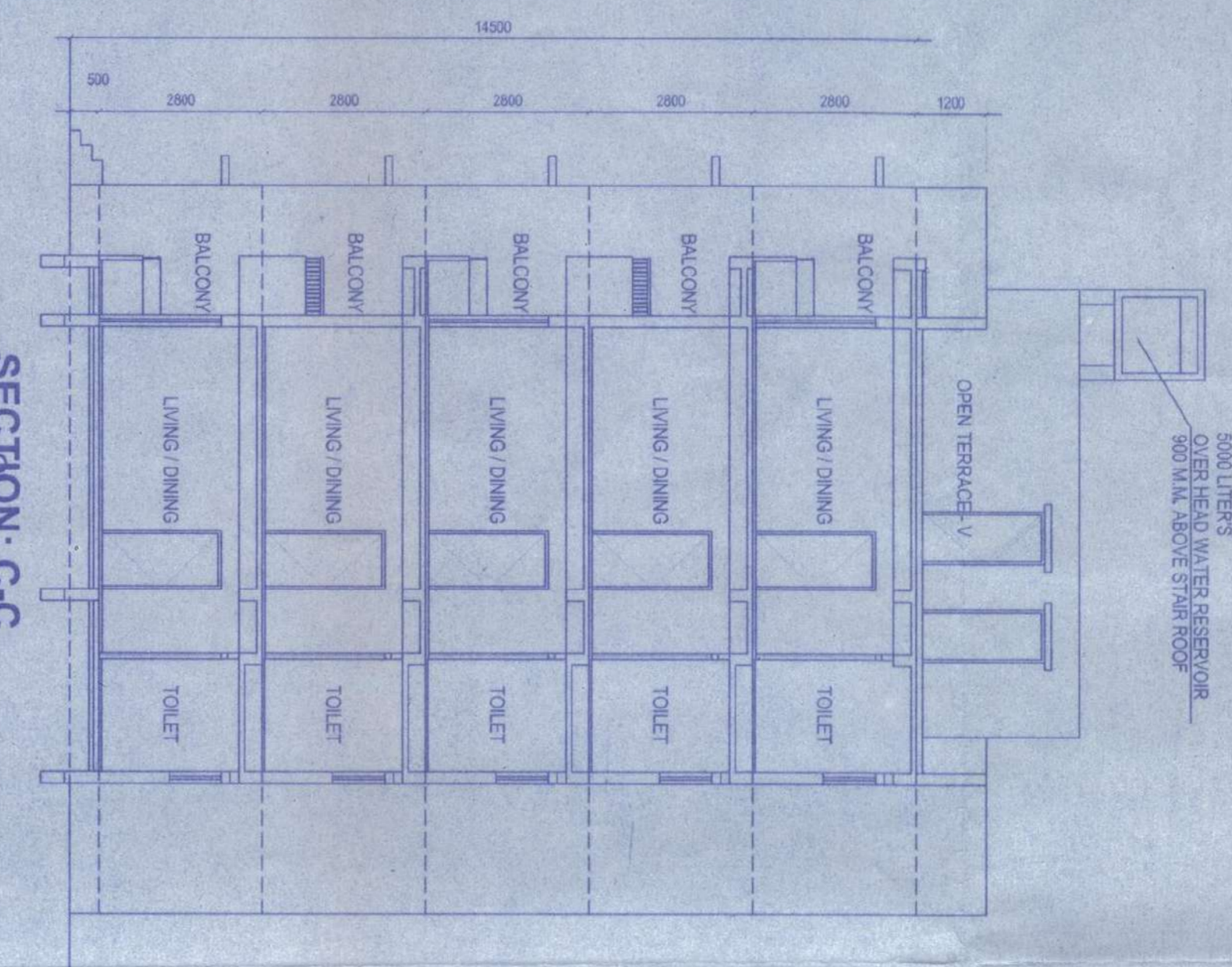

SECTION-C-C

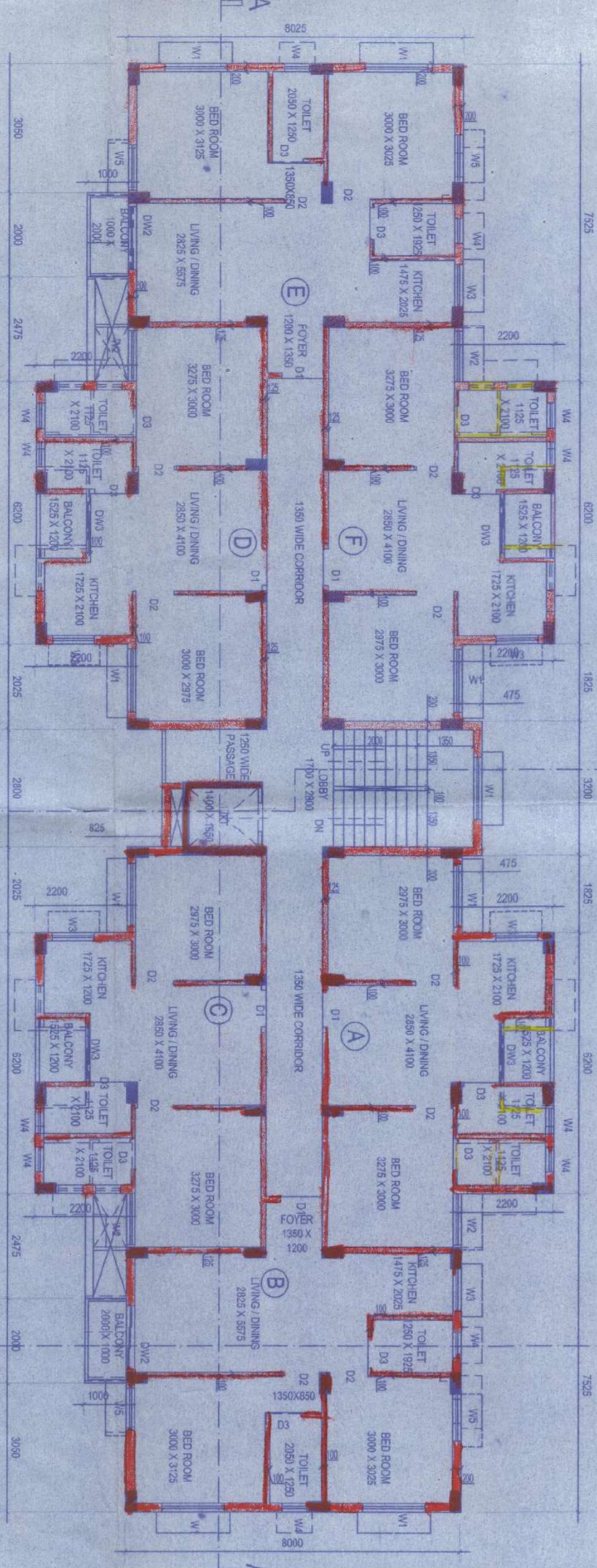

TYPICAL (2nd & 4th.) FLOOR PLAN

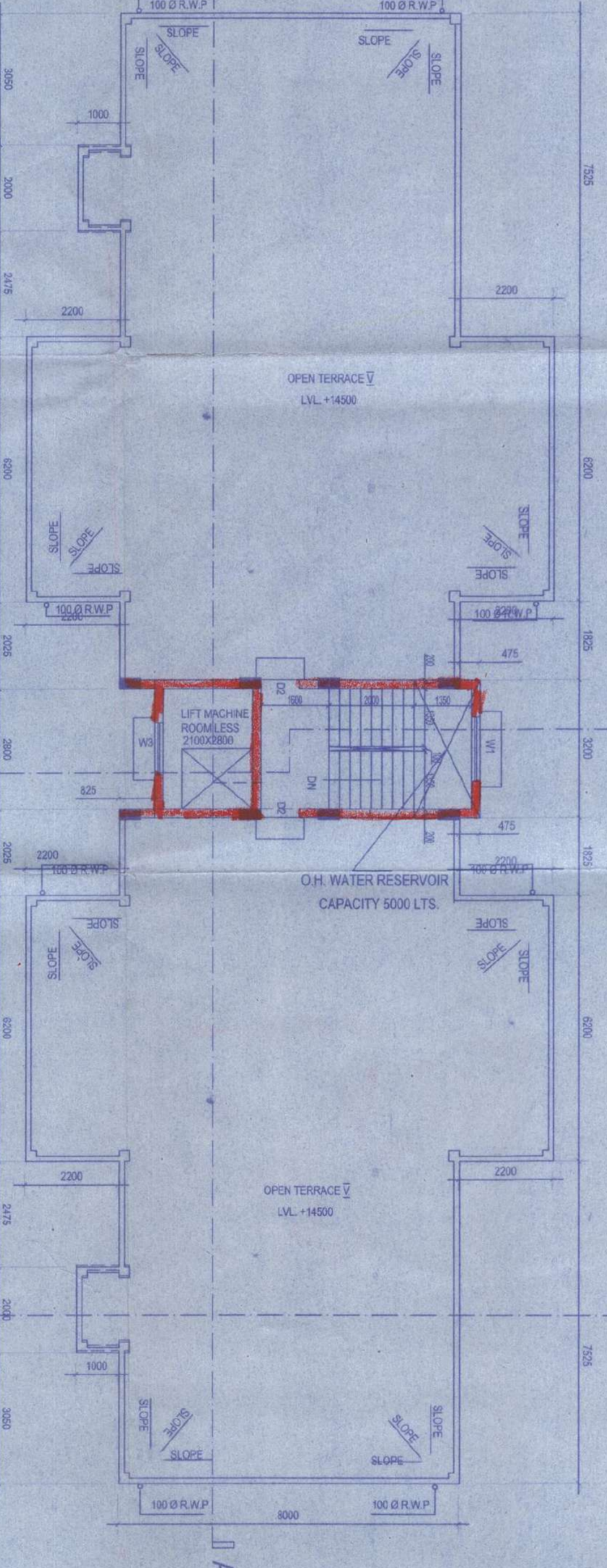

ROOF PLAN

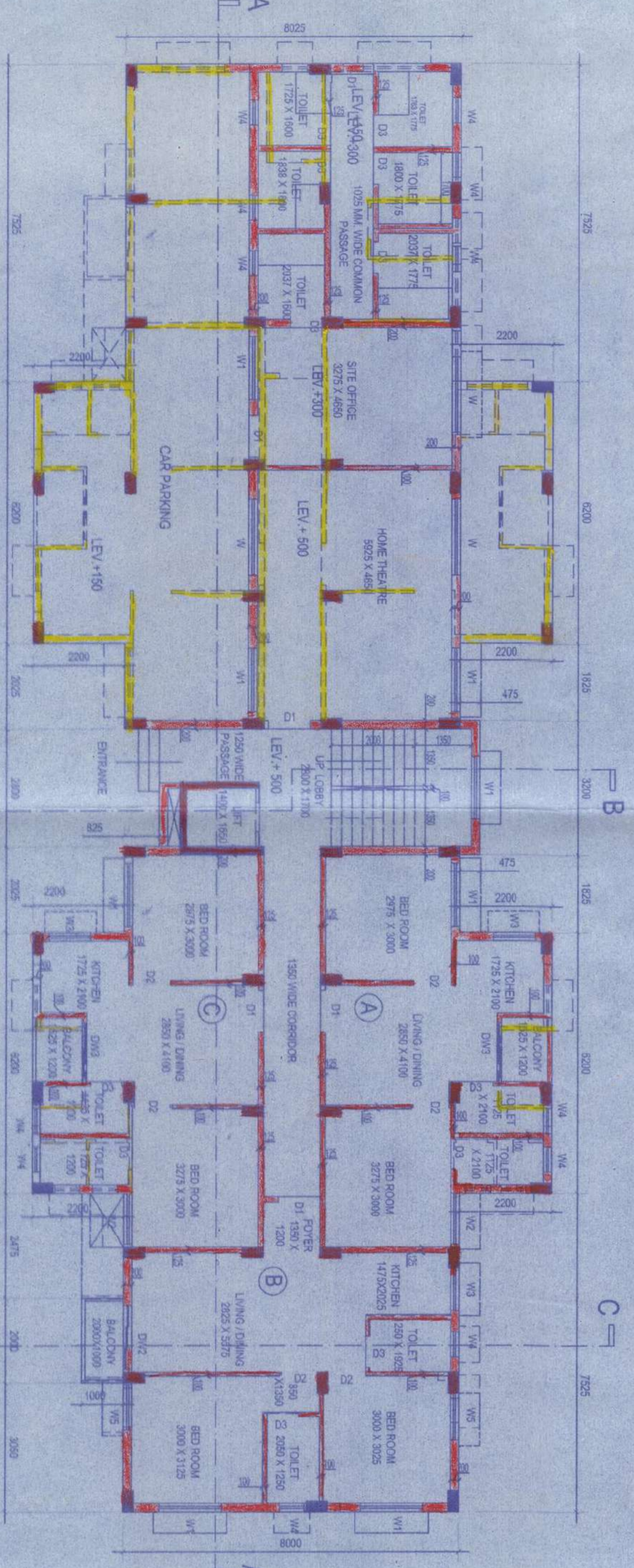

GROUND FLOOR PLAN

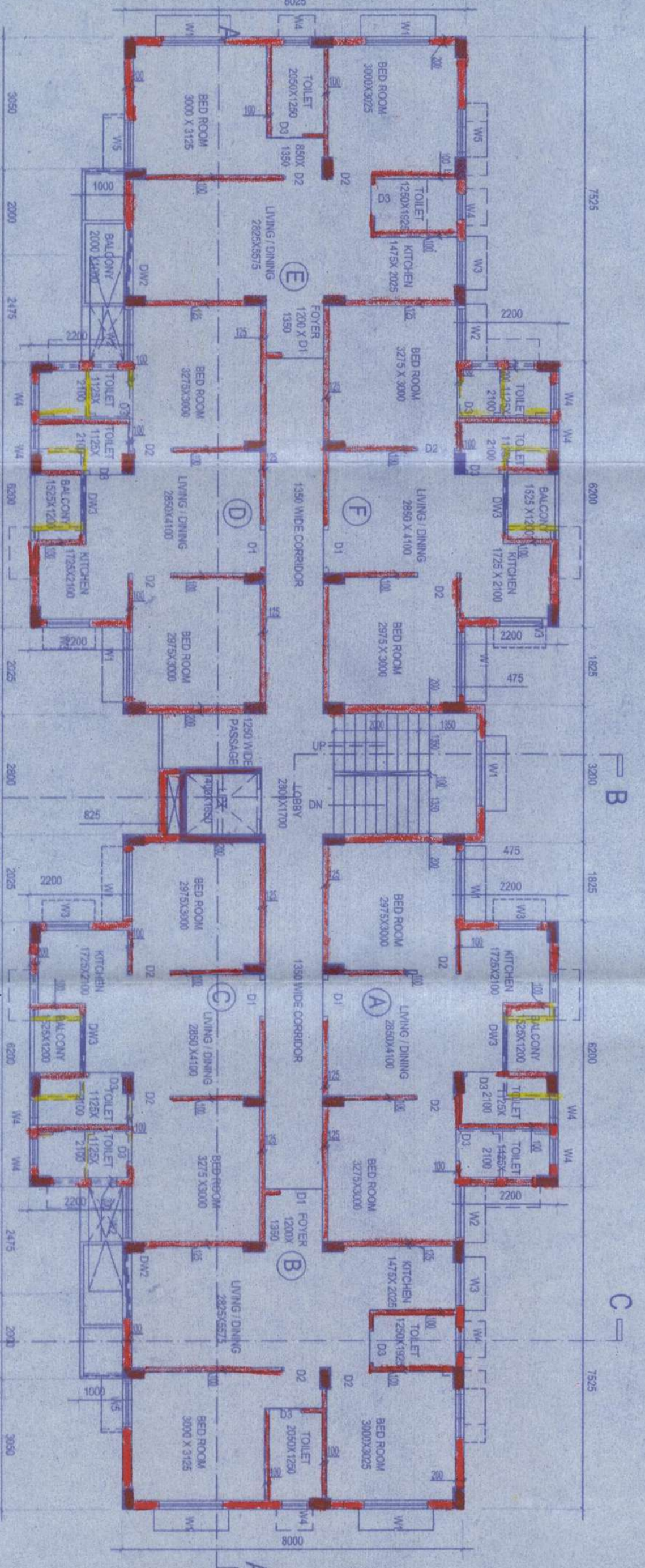

TYPICAL (1st & 3rd.) FLOOR PLAN

### BLOCK:6

#### SCHEDULE OF DOORS & WINDOWS

NO	SILL	LINTEL	SIZE
D1	—	2100	1000X2100
D2	—	2100	900X2100
D3	—	2100	750X2100
DW1	—	2100	1800X2100
DW2	—	2100	1500X2100
DW3	—	2100	1200X2100
W	900	2100	1800X1200
W1	900	2100	1500X1200
W2	900	2100	1200X1200
W3	1050	2100	1000X1050
W4	1350	2100	600X1350
W5	900	2100	1000X1200
W6	1500	2400	1000X1500

- NOTES :-
- (a) ALL DIMENSIONS ARE IN MM.
  - (b) ALL EXTERNAL WALLS ARE 200 TH.
  - (c) ALL INTERNAL WALLS ARE 100 TH.
  - (d) GRADE OF STEEL - F460E (ORTH.) & 15% TH.
  - (e) GRADE OF CONCRETE - M20
  - (f) OTHER SPECIFICATIONS WILL BE FOLLOWED AS PER I.B.C.

#### OWNERS DECLARATION

CERTIFICATE OF STRUCTURAL ENGINEER

THIS IS TO CERTIFY THAT THE STRUCTURAL DESIGN AND DRAWINGS OF THE BUILDING AND PARTS OF THE BUILDING HAS BEEN MADE BY ME CONSIDERING ALL POSSIBLE LOADS INCLUDING THE RESERVE LOAD AS PER THE NATIONAL BUILDING CODE OF INDIA AND CERTIFIED THAT IT IS SAFE AND STABLE IN ALL RESPECTS.

M. K. Prasad, P. E.  
 SIGNATURE OF OWNER

#### CERTIFICATE OF ARCHITECTS

I DO HEREBY CERTIFY THAT ALL RESPONSIBILITY THAT THE BUILDING DRAWINGS BEING DRAWN UP AS PER RULES OF N.B.C. OF INDIA MENTIONED FROM THE DATE THAT THE WORK OF THE BUILDING ROAD CONVEYANCE WITH THE PLAN AND THAT A BUILDABLE SITE NOT A TANK OR A FILL UP THRU THE SITE PLAN LOCATION PLAN AGREES WITH THE SITE THE PLOTS RECORDED BY BOUNDARY WALLS & MEASUREMENTS TALLY WITH THE RECORD PLAN. THE EXISTING STRUCTURE AS SHOWN FULLY OCCUPIED BY OWNERS AS PER OWNERS OWNERS DRAWINGS.

A. Prasad, P. E.  
 SIGNATURE OF ARCHITECTS

REVISED (ADDITION & ALTERATION) PLAN OF V  
 STORED AND PARTLY G+V STORED  
 RESIDENTIAL COMPLEX AT R.S. DAGNO-344(P),  
 357/358, 359/360, 361(P), 362&363 AT MOZU-  
 HARIHARPUR, J.L.NO-11, P.S. BARURPUR,  
 DIST-24PG(S)

ARCHITECTS  
 MOZAIK  
 P-54, RAJA BASANTA ROY ROAD  
 KOLKATA-700 029  
 PH: 4670094/95311/95114

DRAWN BY:-  
 MUKTI PADA,  
 DATE:-19.07.2018  
 SCALE:- 1:100