

FRONT ELEVATION

SIDE ELEVATION

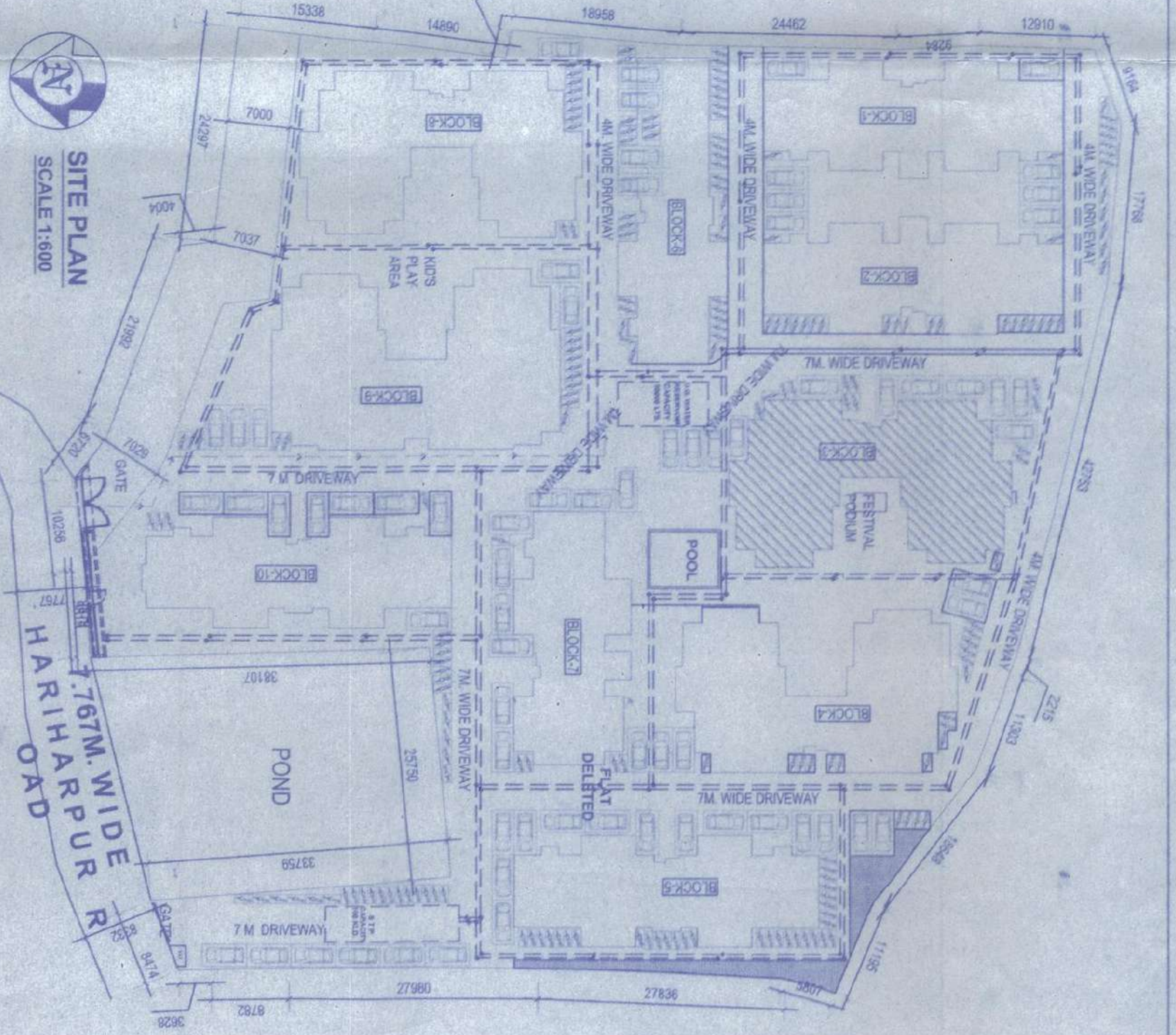

SITE PLAN
SCALE: 1:500

LOCATION PLAN
SCALE: 1:500

BLOCK:3

SCHEDULE OF DOORS & WINDOWS			
NO	SILL	LINTEL	SIZE
D1	---	2100	1000X2100
D2	---	2100	900X2100
D3	---	2100	750X2100
DW1	---	2100	1800X2100
DW2	---	2100	1500X2100
DW3	---	2100	1200X2100
W	900	2100	1800X2100
W1	900	2100	1500X2100
W2	900	2100	1200X2100
W3	1050	2100	1000X1050
W4	1350	2100	600X750
W5	900	2100	1000X1200
W6	1900	2400	1000X500

NOTES:-
 (a) ALL DIMENSIONS ARE IN MM.
 (b) ALL EXTERNAL WALLS ARE 200 TH.
 (c) ALL INTERNAL WALLS ARE 100TH. & 125 TH.
 (d) GRADE OF STEEL: Fe415
 (e) GRADE OF CONCRETE: M20
 (f) OTHER SPECIFICATIONS WILL BE FOLLOWED AS PER M.S.C.

OWNERS DECLARATION

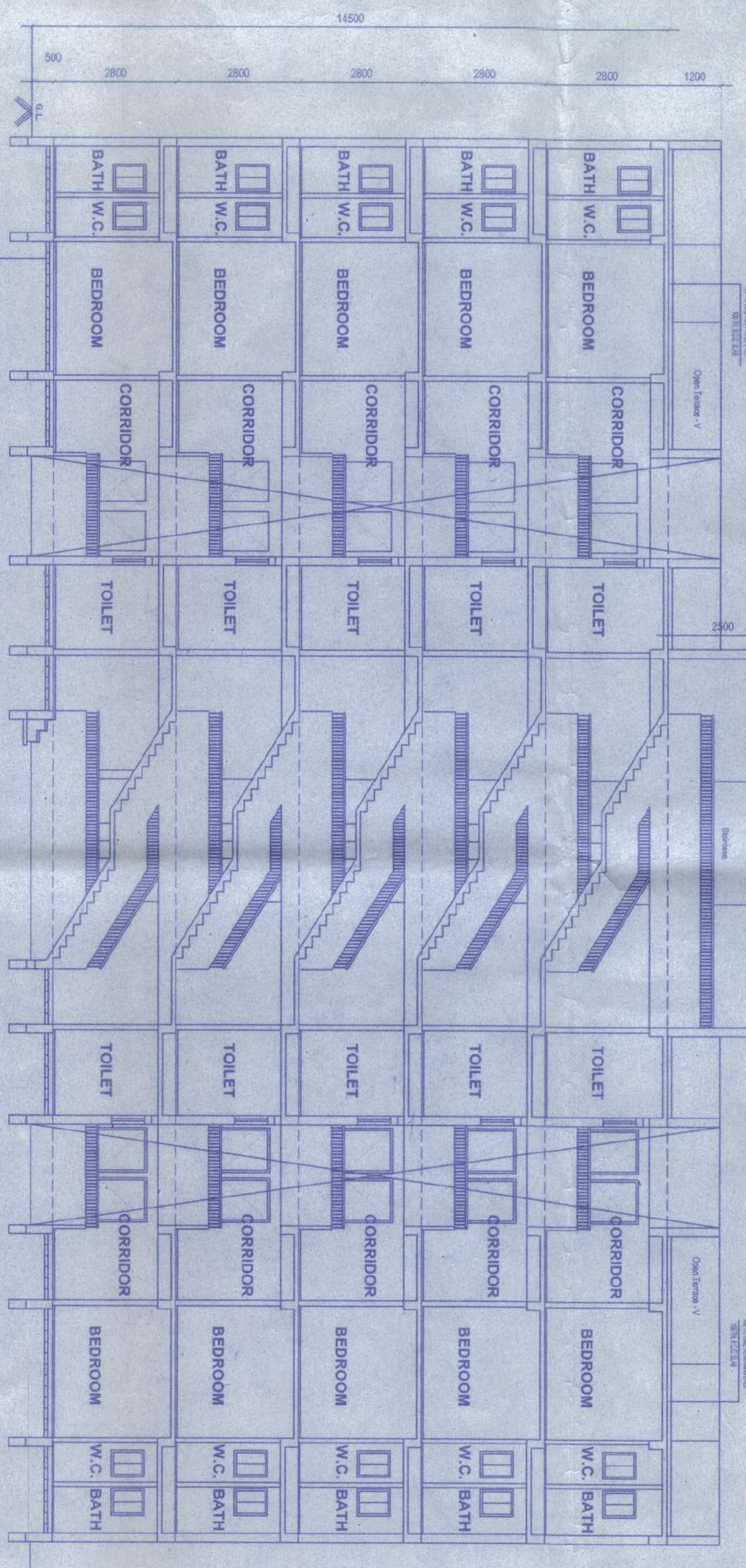

SECTION :A - A

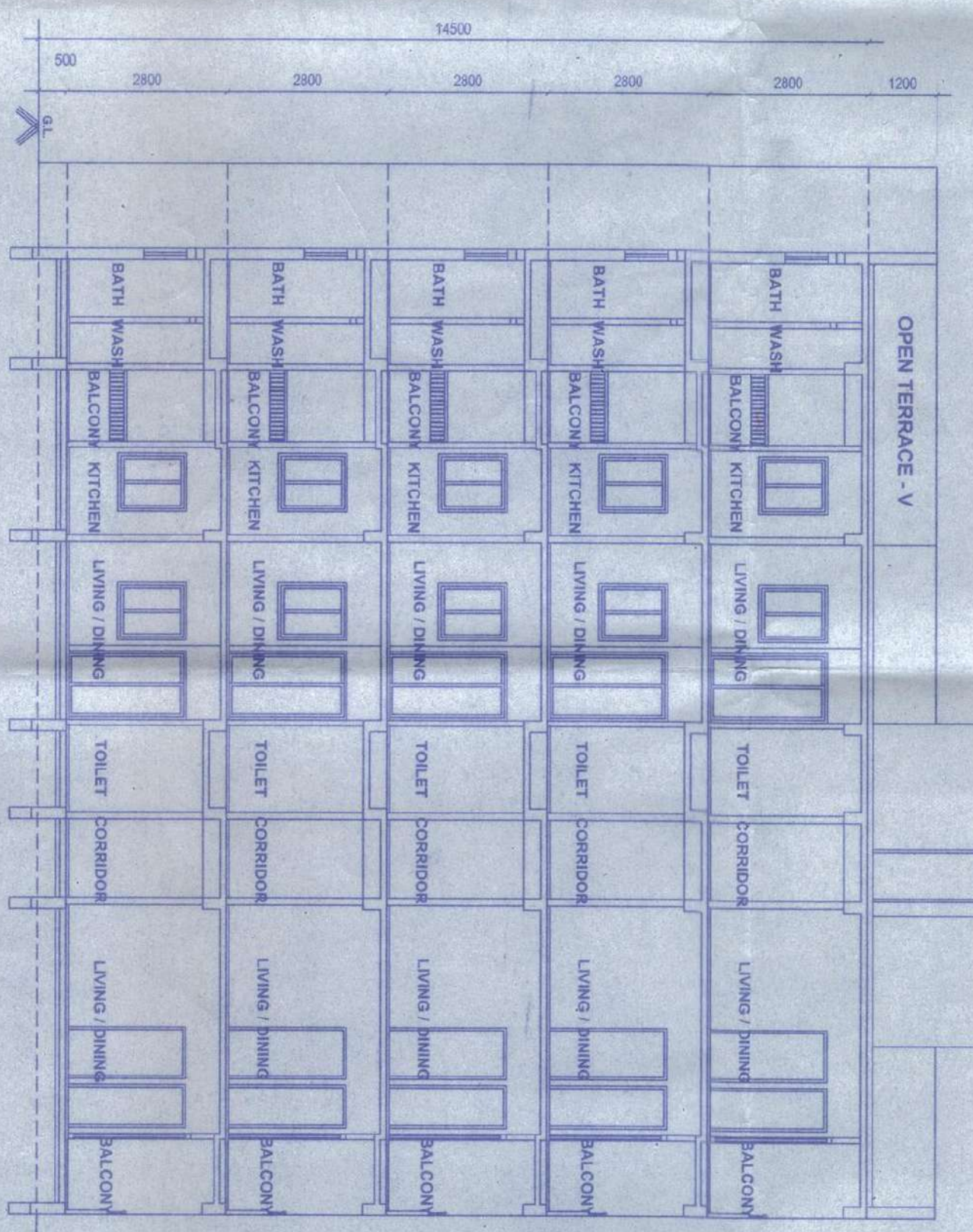

SECTION :B - B

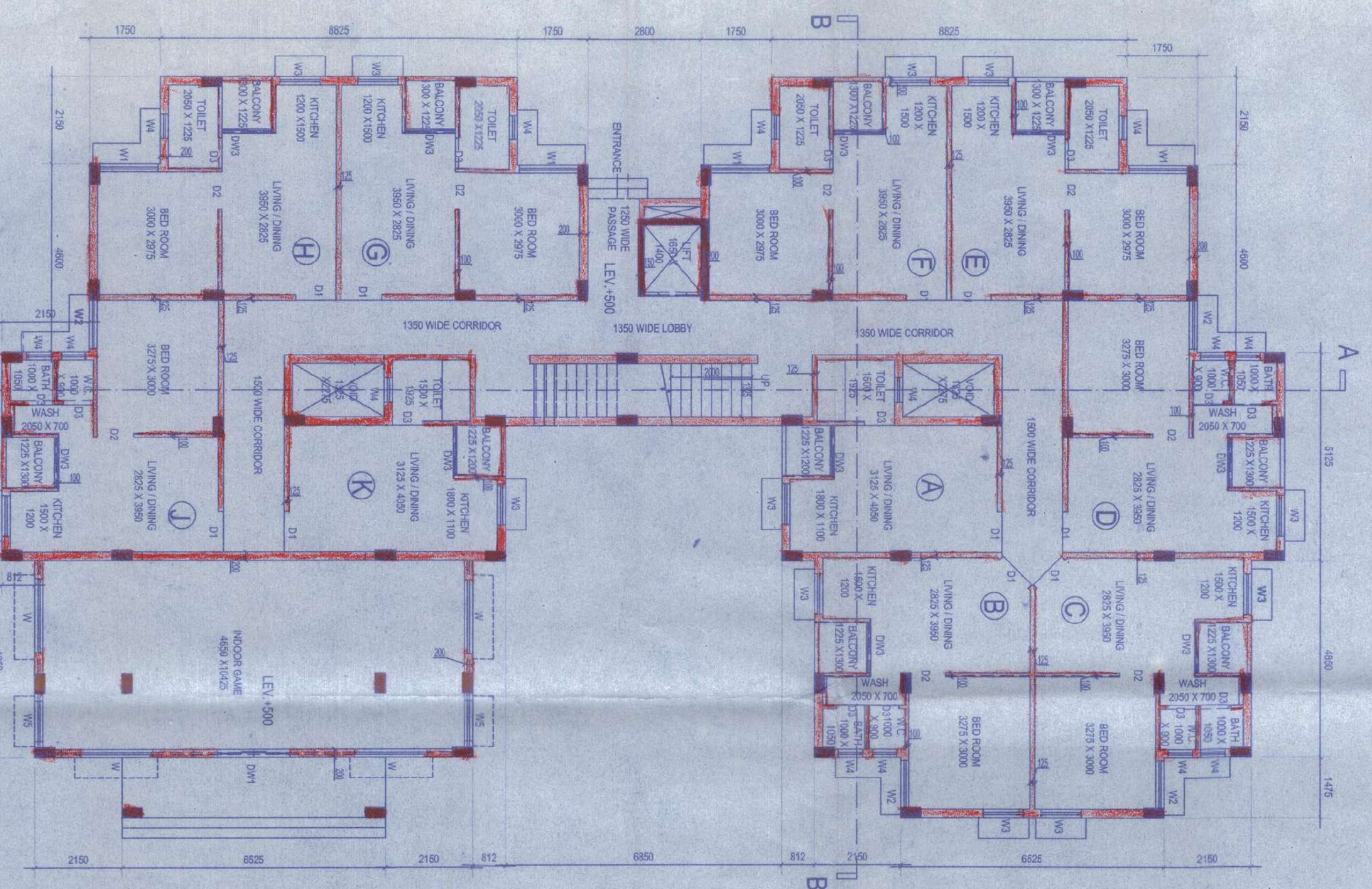

GROUND FLOOR PLAN

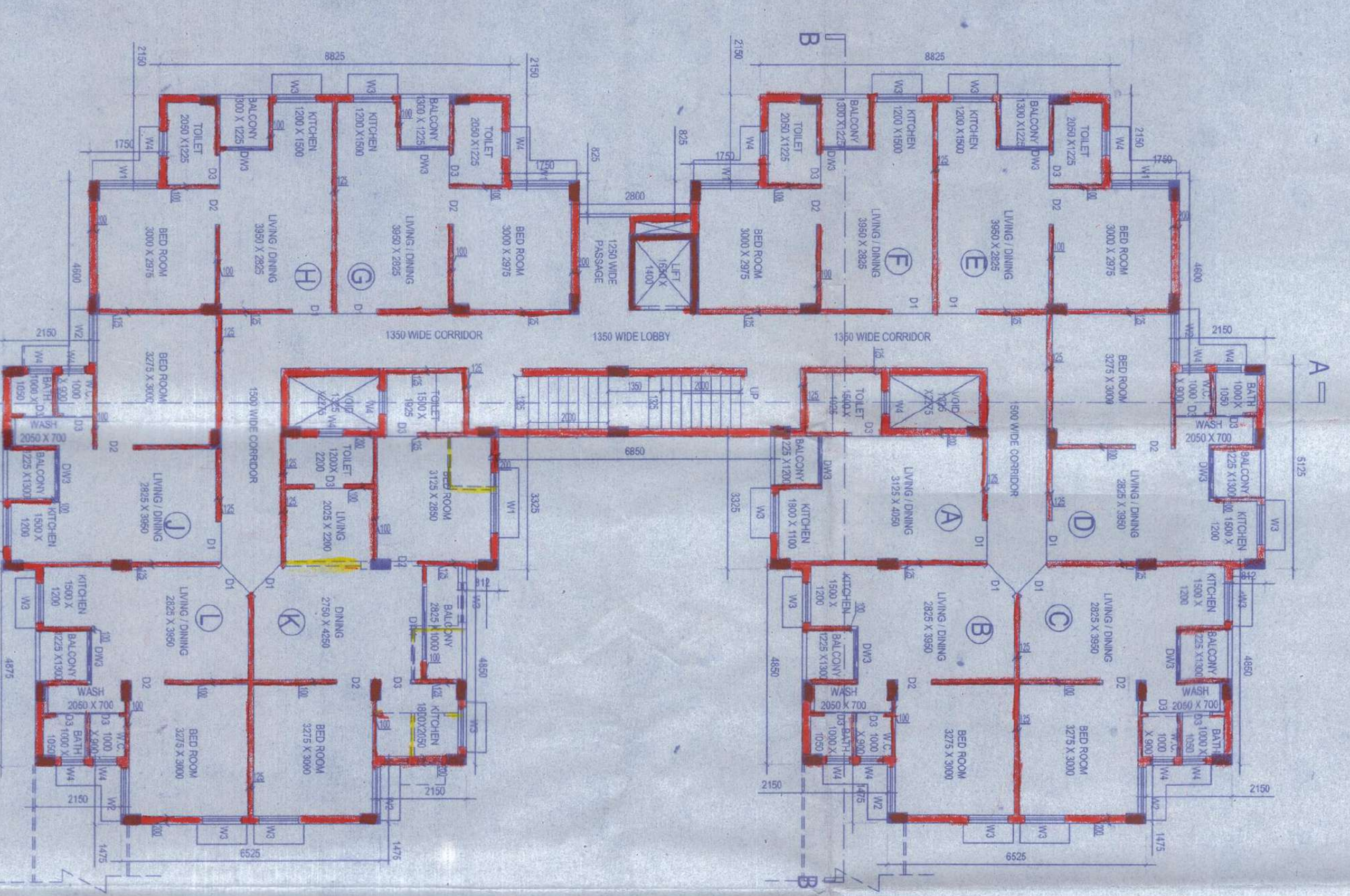

TYPICAL (1ST. TO 4TH.) FLOOR PLAN

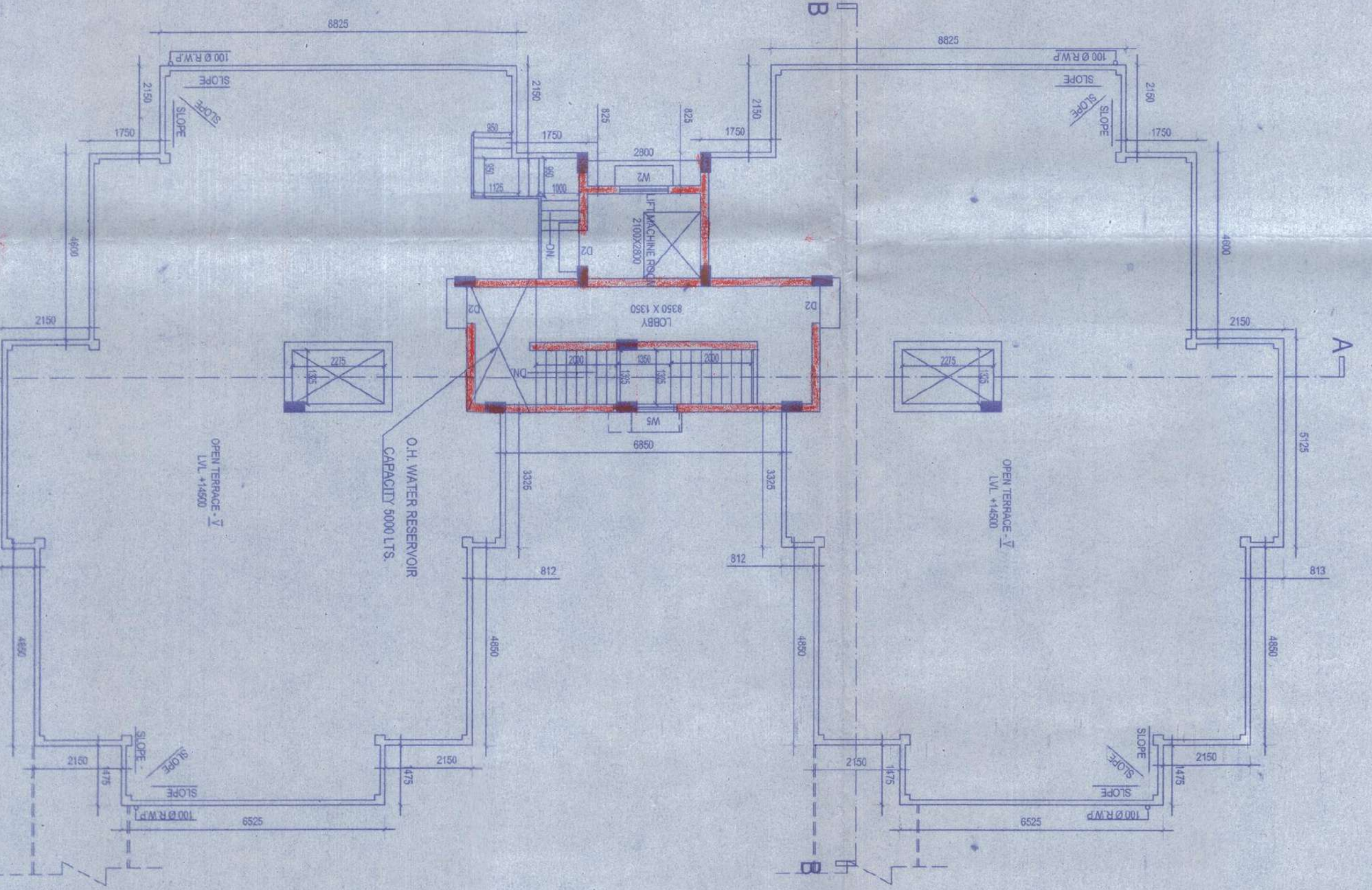

ROOF PLAN

M/s Property Pvt. Ltd.
 Director / Authorized Signatory
 Signature of Owner

SANVI JAYAKANTH
 M.E. STRUCTURAL ENGINEERING
 No. 11, 1st Floor, 1st Cross Street,
 N. S. Road, Anna Nagar, Chennai
 M. No. 98421 54114 / 98421 54115

Signature of Structural Engg.

CERTIFICATE OF ARCHITECTS
 DO HEREBY CERTIFY WITH FULL RESPONSIBILITY THAT THE BUILDING PLANS HAS BEEN DRAWN UP AS PER RULE OF M.S.C. OF INDIA AMENDED FROM TIME TO TIME THAT THE WIDTH OF THE BUILDING ROAD COMPARE WITH THE PLAN AND ITS SUBORDINATE SITE PLAN OR A FILED UP WITH THE SITE PLAN, LOCAL GOVERNMENT OFFICES WITH WITH THE RECD. DEED PLAN. THE EXISTING STRUCTURE AS SHOWN SILLY COORDINATED BY OWNERS AS PER OWNERS UNDERSTANDING.

Signature of Architects
 ANUPAM MAITI
 C.O.A. Registered Architect
 CA2011046558
 anupam@anupamarchitects.co.in

REVISED (ADDITION & ALTERATION) PLAN OF V STORED AND PARTLY G+H STORED RESIDENTIAL COMPLEX AT R.S. DAGNO-344(P), 357/358, 359,360, 361(P),362&363,AT MOUZA-HARIHARPUR-11,NO-11,P.S.BARUPUR, DIST-24PG(S)

ARCHITECTS
MOZAIK
 P-563, RAJA BASANTIA ROY ROAD
 KOLKATA-700023
 PH: 9830944853/1 501114

DRAWN BY:-
 MADHURI PAKH
 DATE:-19.07.2018 SCALE:- 1/1000