

FRONT ELEVATION

SIDE ELEVATION

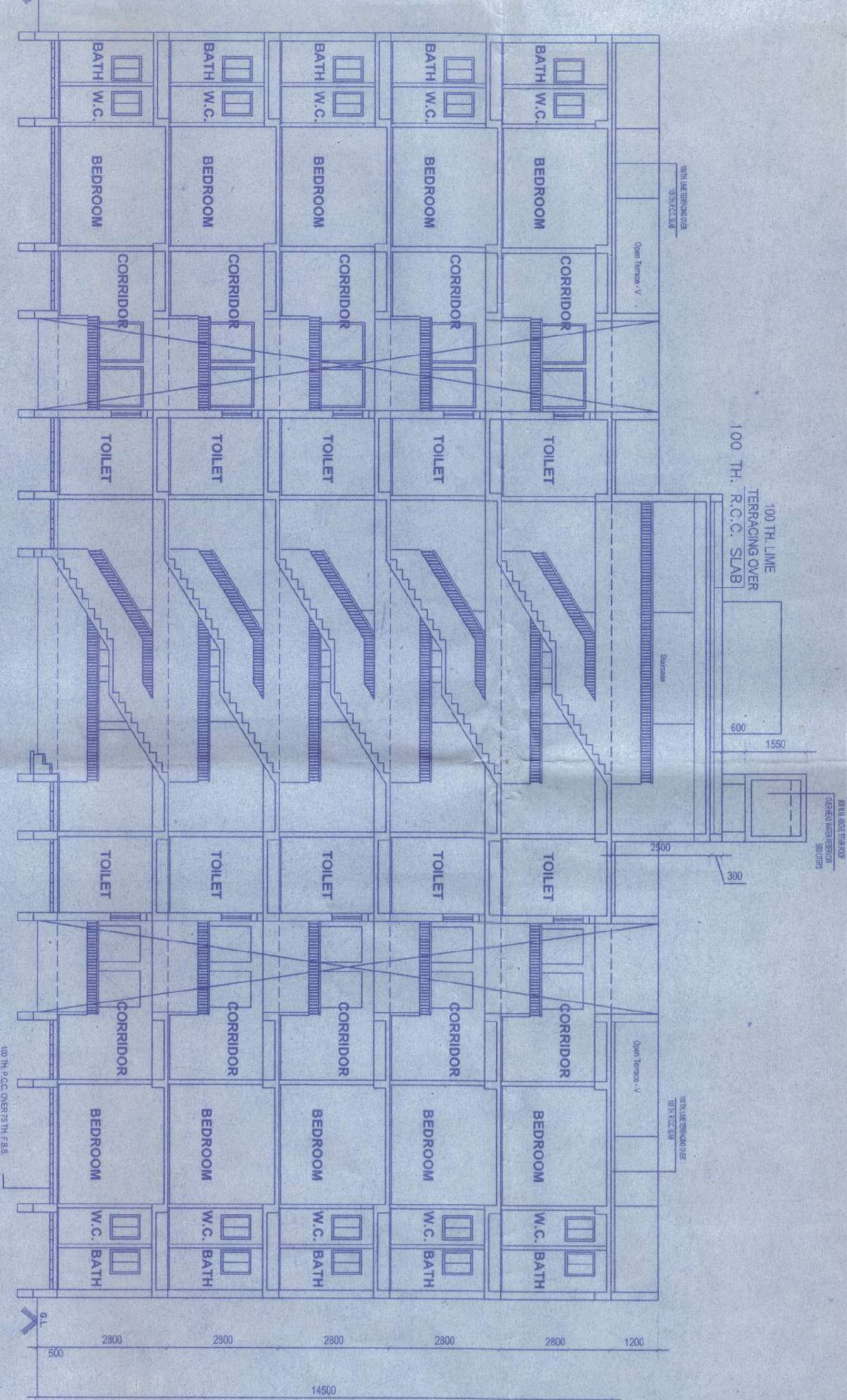

SECTION A - A

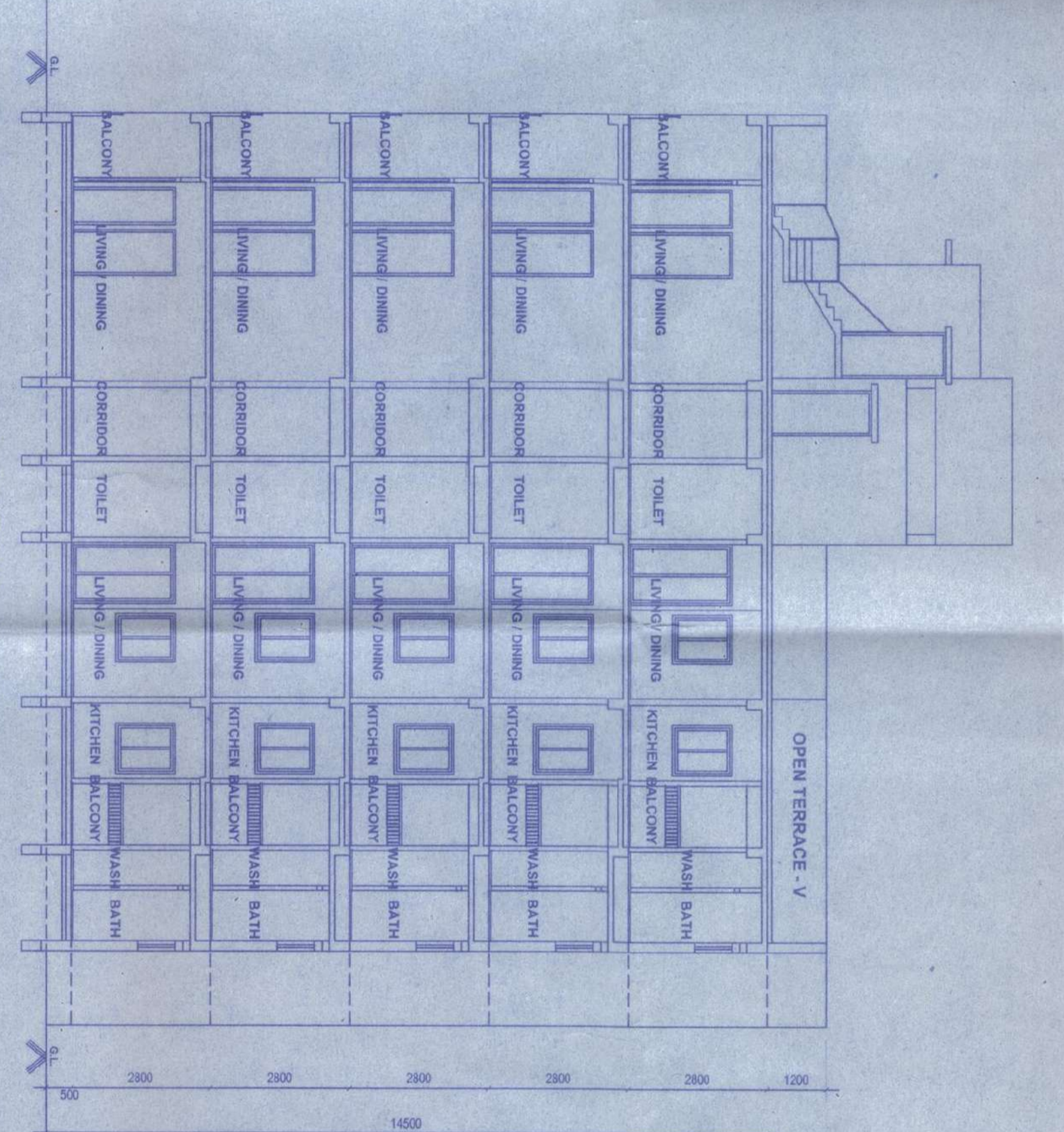

SECTION B - B

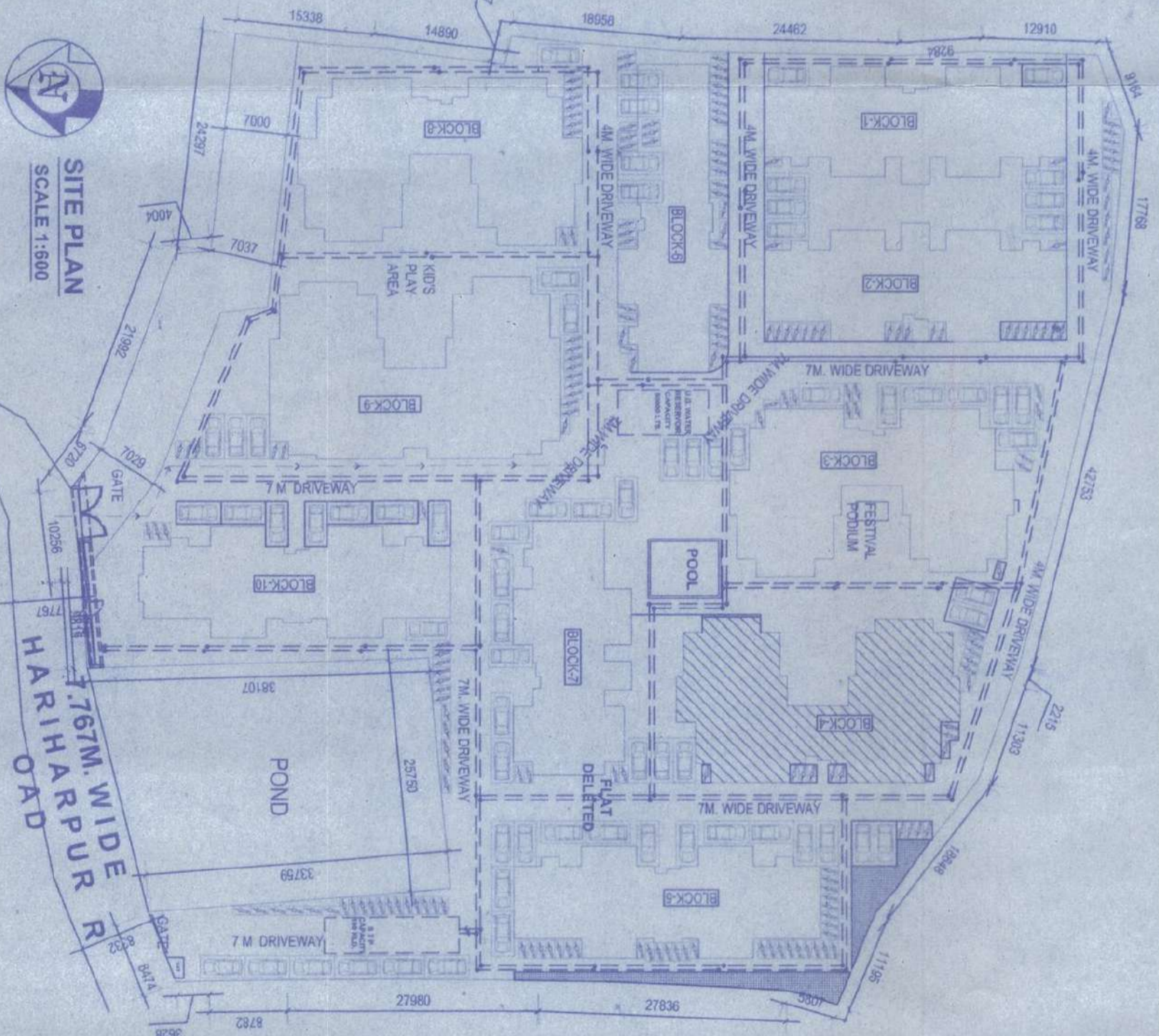

SITE PLAN
SCALE 1:3000

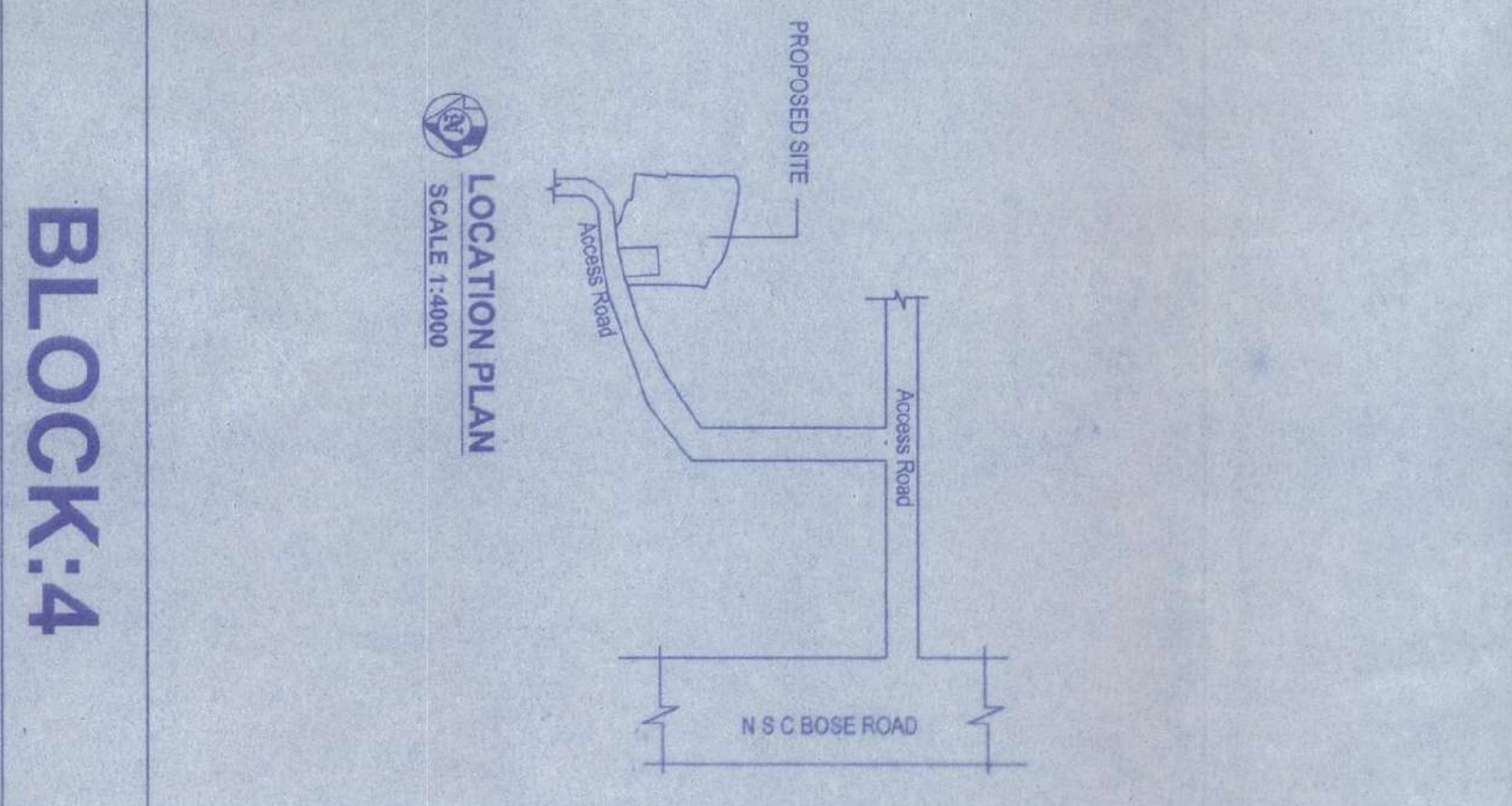

LOCATION PLAN
SCALE 1:4000

BLOCK-4

SCHEDULE OF DOORS & WINDOWS

| NO | SILL | LINTEL | SIZE |
|-----|------|--------|-----------|
| D1 | 2100 | 2100 | 1000X2100 |
| D2 | 2100 | 2100 | 900X2100 |
| D3 | 2100 | 2100 | 750X2100 |
| DW1 | 2100 | 2100 | 1800X2100 |
| DW2 | 2100 | 2100 | 1500X2100 |
| DW3 | 2100 | 2100 | 1200X2100 |

| | | | |
|----|------|------|-----------|
| W | 900 | 2100 | 1800X2100 |
| W1 | 900 | 2100 | 1500X2100 |
| W2 | 2100 | 2100 | 1500X2100 |
| W3 | 1050 | 2100 | 1000X1050 |
| W4 | 1350 | 2100 | 600X2100 |
| W5 | 900 | 2100 | 1000X2100 |
| W6 | 1990 | 2400 | 1000X2500 |

NOTES :-

- (a) ALL DIMENSIONS ARE IN MM.
- (b) ALL EXTERNAL WALLS ARE 230 TH.
- (c) ALL INTERNAL WALLS ARE 100MM B 125 TH.
- (d) GRADE OF STEEL IS Fe415
- (e) GRADE OF CONCRETE IS M30
- (f) OTHER SPECIFICATIONS WILL BE FOLLOWED AS PER N.I.C.

OWNERS DECLARATION

CERTIFICATE OF STRUCTURAL ENGINEER

THIS IS TO CERTIFY THAT THE FOUNDATIONAL DESIGN AND DRAWINGS OF SUPER FOUNDATION AND BESSING THE FOUNDATION AS PER THE NATIONAL BUILDING CODE OF INDIA AND CERTIFIED THAT IT IS SAFE AND STABLE IN ALL RESPECTS.

SIGNATURE OF ARCHITECTS

SIGNATURE OF STRUCTURAL ENGS.

ARCHITECTS
MOUZAIK
 P-543, RAJA BASANTIA ROY ROAD
 KOLKATA-700 029
 PH: 4087709/4983511 80114

ARCHITECTS
ANUPAM MAITI
 C.O.A. Registered Architect
 anupam@anupam.co.in
 anupam123

REVISED (ADDITION & ALTERATION) PLAN OF V STORED AND PARTLY G+H STORED RESIDENTIAL COMPLEX AT R.S. DAGNO-344(P), 357/358, 359, 360, 361(P), 362&363, AT MOUZA- HARIHARPUR, J.L. NO-11, P. S. BARUIPUR, DIST-24PG(S)

GROUND FLOOR TYPICAL FLOOR PLAN (1ST TO 4TH) ROOF PLAN FRONT ELEVATION & SIDE ELEVATION SECTIONS IN PLAN. N.P.C.C. SITE PLAN LOCATION PLAN

DATE:-19.07.2016 Scale:- 1:100

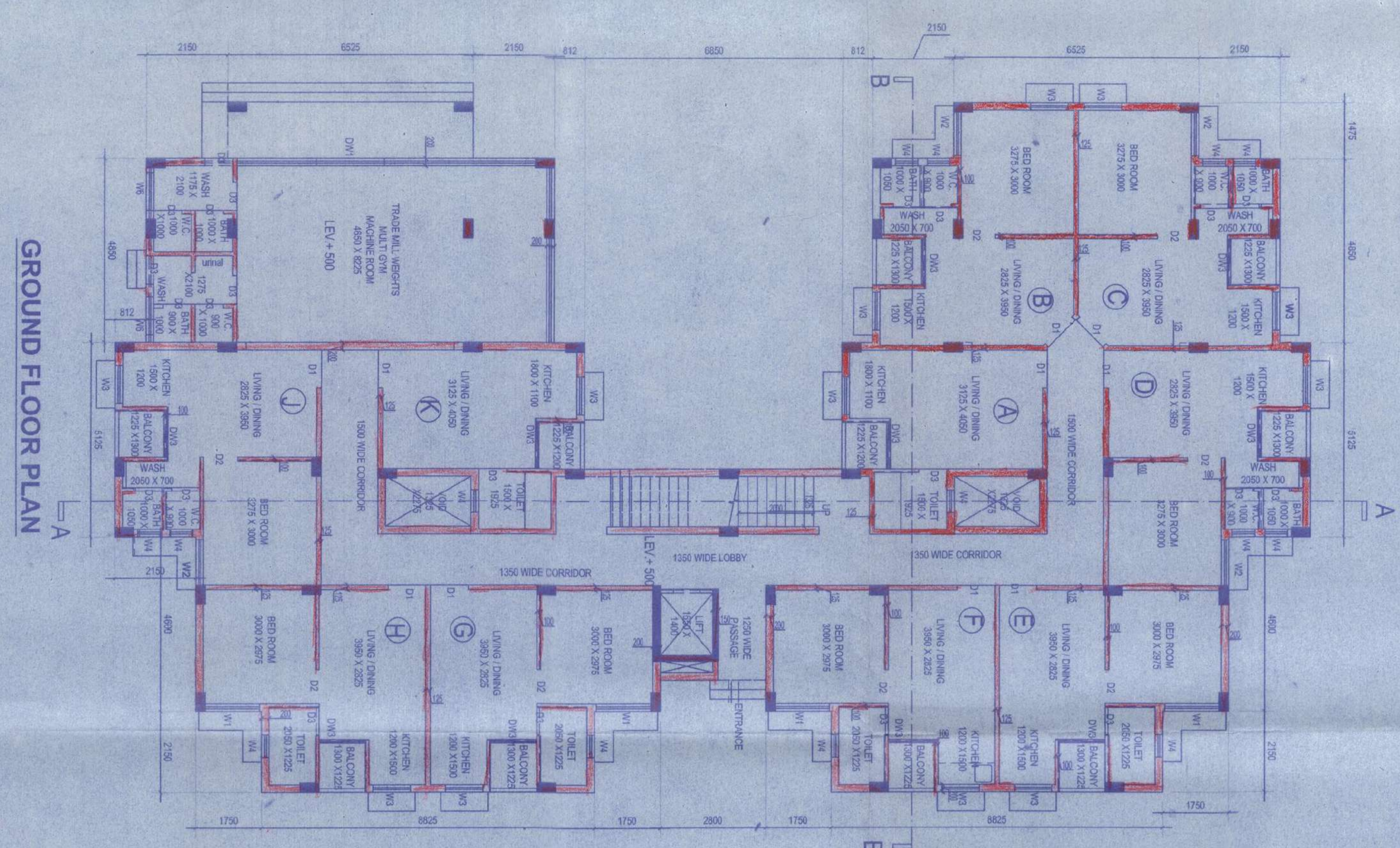

GROUND FLOOR PLAN

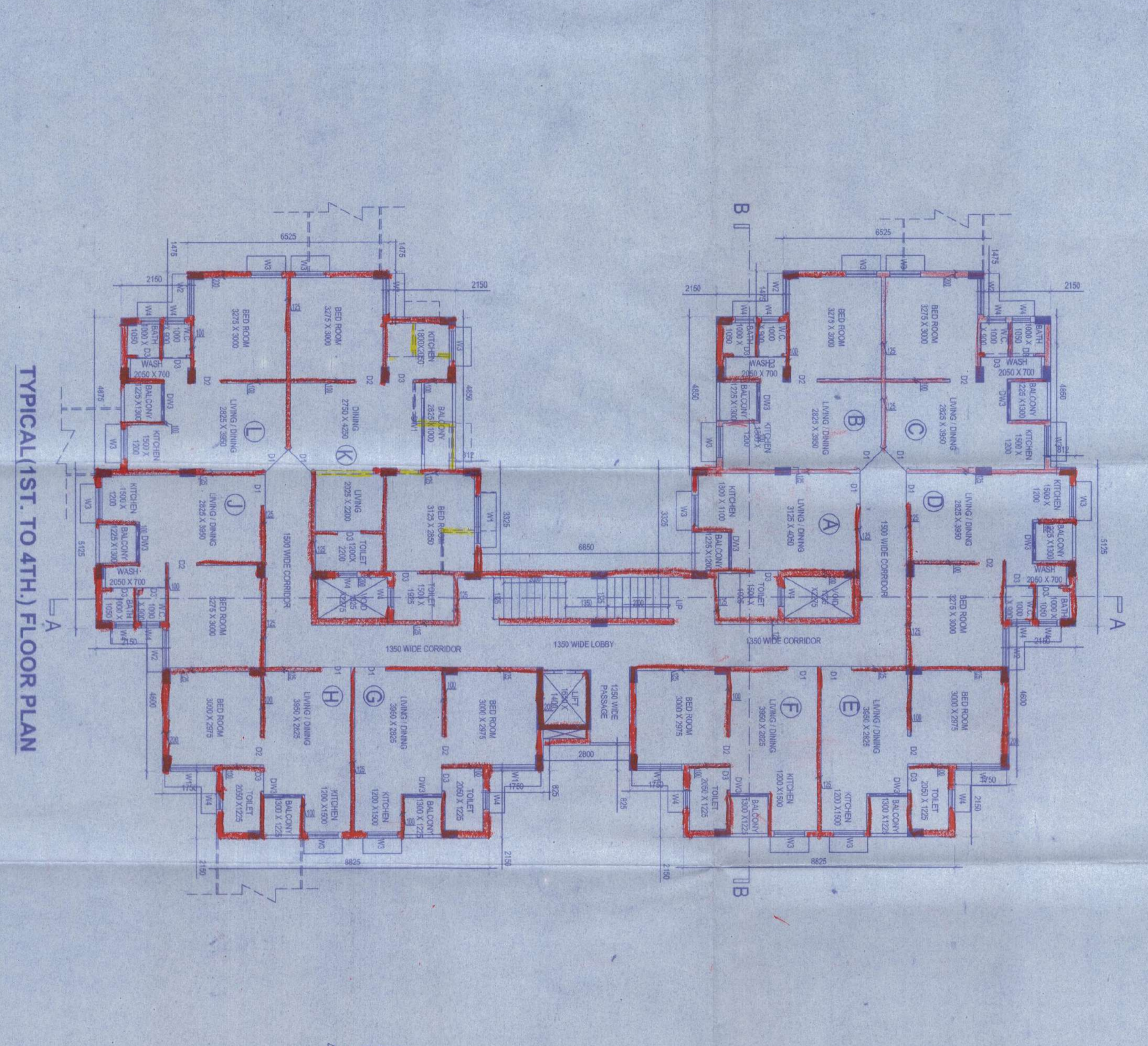

TYPICAL (1ST. TO 4TH.) FLOOR PLAN

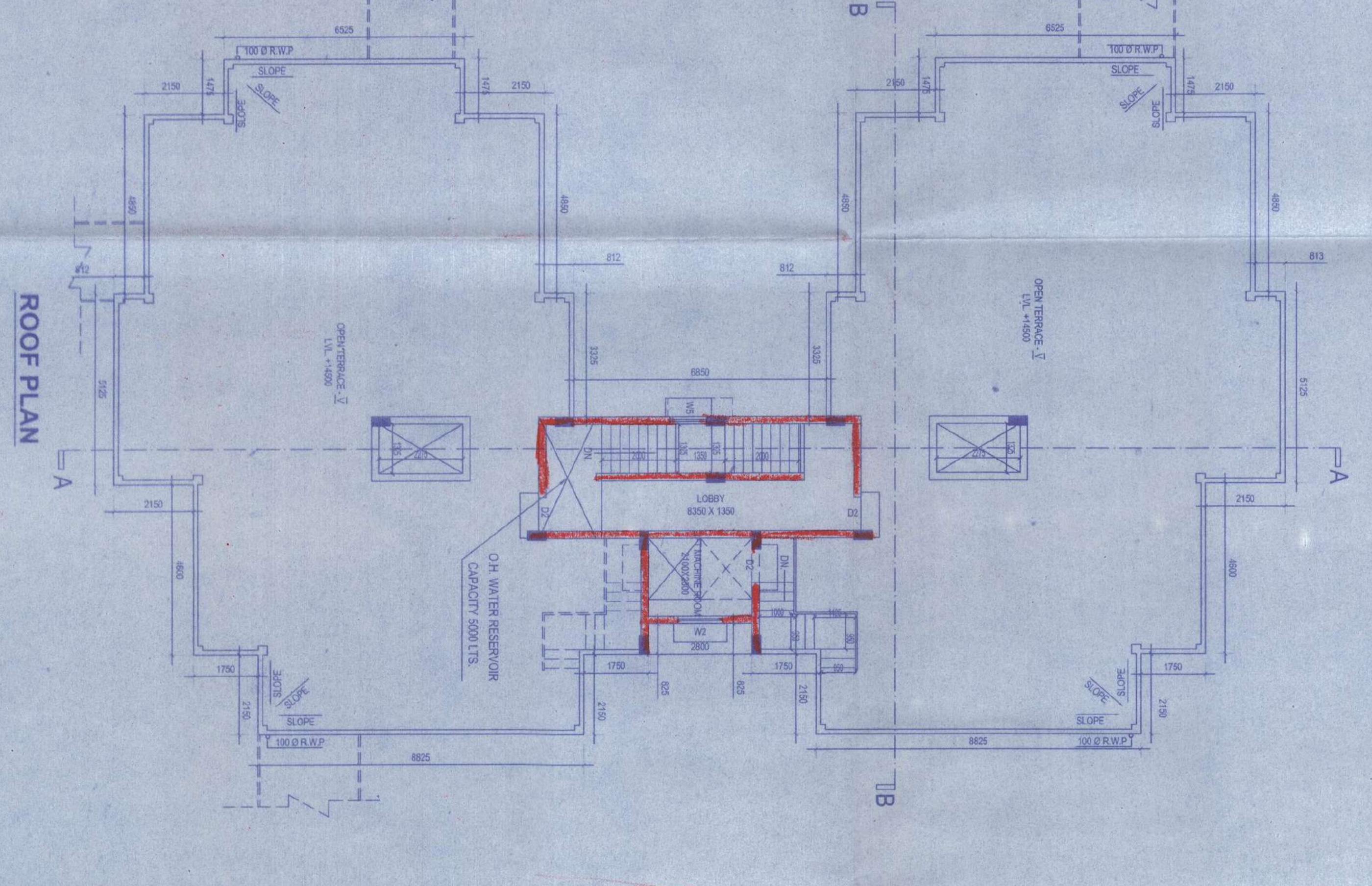

ROOF PLAN