

PREMISES NO 9/1B, BAKERY ROAD . WARD NO- 75. B-IX.,KOLKATA- 700022.
 AREA OF THE PLOT OF LAND:(AS PER DEED) =23K, 3 CH, 7 SQFT=1551.65 SQM
 AREA OF THE PLOT OF LAND:(AS PER PHYSICAL MEASUREMENT)=1550.72 SQM

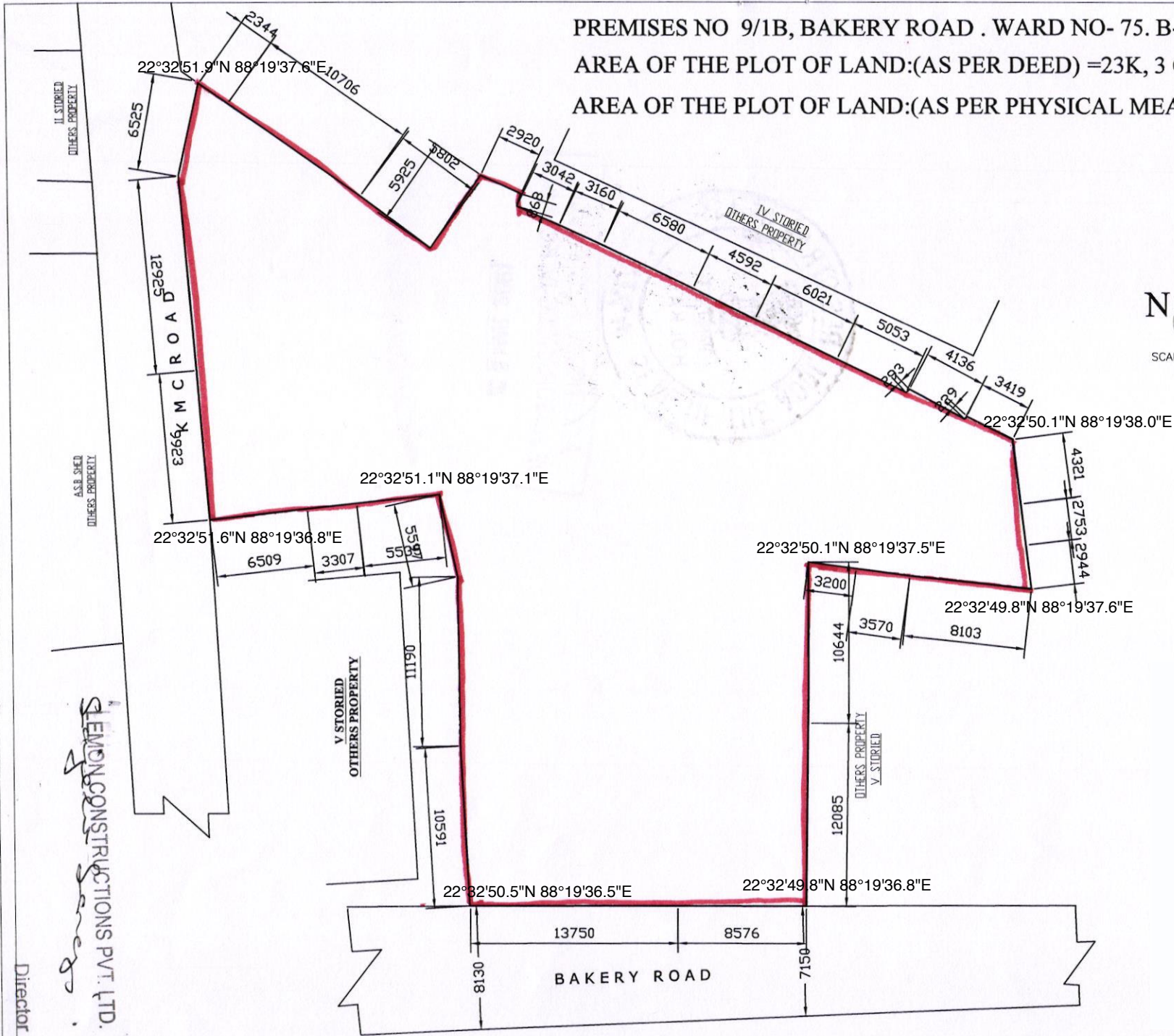

SEWING CONSTRUCTIONS PVT. LTD.
Sewing

Director

* SOURCE: AS PER COOGLE MAPS