

PLAN SHOWING THE PROPOSED MULTISTORIED (G+4) RESIDENTIAL & COMMERCIAL BUILDING OF SRI ASHIS BAG & SRI AMIT KR. BAG AT MUNICIPAL HOLDING NO.-18, DOCTOR BAGAN LANE, COMPRISING PART OF R.S. DAG NO.-166, R.S. KHATIAN NO.-4162 & L.R. DAG NO.-223 & 224, L.R. KHATIAN NO.-4577/1, IN MOUZA - SERAMPORE, J.L. NO.-13, WARD NO.-4, WITHIN SERAMPORE MUNICIPALITY, P.S. - SERAMPORE, DIST - HOOGHLY.

AREA STATEMENT:-
 TOTAL AREA OF LAND :- 88 KVA. 40 CH. 8 FT. OR 87.93 SQ.M.
 PROP. COVER AREA OF GROUND FLOOR :- 423 SQ. FT. OR 39.26 SQ.M.
 PROP. COVER AREA OF FIRST FLOOR :- 402 SQ. FT. OR 37.13 SQ.M.
 PROP. COVER AREA OF SECOND FLOOR :- 402 SQ. FT. OR 37.13 SQ.M.
 PROP. COVER AREA OF THIRD FLOOR :- 402 SQ. FT. OR 37.13 SQ.M.
 PROP. COVER AREA OF FOURTH FLOOR :- 402 SQ. FT. OR 37.13 SQ.M.
 PROP. COVER AREA OF STAIR & LIFT :- 210 SQ. FT. OR 19.42 SQ.M.
 TOTAL PROP. COVER AREA OF F.L.F. :- 2114 SQ. FT. OR 196.23 SQ.M.
 GROUND COVER :- 6613.49 SQ. CH. OR 614.84 SQ. M.
 OPEN TO SKY :- 888 SQ. FT. OR 77.88 SQ. M.

NOTES:-
 1. REFER TO MAIN SET DRAWING NO. 2, 3, 4, 5, 6, 7, 8, 9, 10, 11, 12, 13, 14, 15, 16, 17, 18, 19, 20, 21, 22, 23, 24, 25, 26, 27, 28, 29, 30, 31, 32, 33, 34, 35, 36, 37, 38, 39, 40, 41, 42, 43, 44, 45, 46, 47, 48, 49, 50, 51, 52, 53, 54, 55, 56, 57, 58, 59, 60, 61, 62, 63, 64, 65, 66, 67, 68, 69, 70, 71, 72, 73, 74, 75, 76, 77, 78, 79, 80, 81, 82, 83, 84, 85, 86, 87, 88, 89, 90, 91, 92, 93, 94, 95, 96, 97, 98, 99, 100, 101, 102, 103, 104, 105, 106, 107, 108, 109, 110, 111, 112, 113, 114, 115, 116, 117, 118, 119, 120, 121, 122, 123, 124, 125, 126, 127, 128, 129, 130, 131, 132, 133, 134, 135, 136, 137, 138, 139, 140, 141, 142, 143, 144, 145, 146, 147, 148, 149, 150, 151, 152, 153, 154, 155, 156, 157, 158, 159, 160, 161, 162, 163, 164, 165, 166, 167, 168, 169, 170, 171, 172, 173, 174, 175, 176, 177, 178, 179, 180, 181, 182, 183, 184, 185, 186, 187, 188, 189, 190, 191, 192, 193, 194, 195, 196, 197, 198, 199, 200, 201, 202, 203, 204, 205, 206, 207, 208, 209, 210, 211, 212, 213, 214, 215, 216, 217, 218, 219, 220, 221, 222, 223, 224, 225, 226, 227, 228, 229, 230, 231, 232, 233, 234, 235, 236, 237, 238, 239, 240, 241, 242, 243, 244, 245, 246, 247, 248, 249, 250, 251, 252, 253, 254, 255, 256, 257, 258, 259, 260, 261, 262, 263, 264, 265, 266, 267, 268, 269, 270, 271, 272, 273, 274, 275, 276, 277, 278, 279, 280, 281, 282, 283, 284, 285, 286, 287, 288, 289, 290, 291, 292, 293, 294, 295, 296, 297, 298, 299, 300, 301, 302, 303, 304, 305, 306, 307, 308, 309, 310, 311, 312, 313, 314, 315, 316, 317, 318, 319, 320, 321, 322, 323, 324, 325, 326, 327, 328, 329, 330, 331, 332, 333, 334, 335, 336, 337, 338, 339, 340, 341, 342, 343, 344, 345, 346, 347, 348, 349, 350, 351, 352, 353, 354, 355, 356, 357, 358, 359, 360, 361, 362, 363, 364, 365, 366, 367, 368, 369, 370, 371, 372, 373, 374, 375, 376, 377, 378, 379, 380, 381, 382, 383, 384, 385, 386, 387, 388, 389, 390, 391, 392, 393, 394, 395, 396, 397, 398, 399, 400, 401, 402, 403, 404, 405, 406, 407, 408, 409, 410, 411, 412, 413, 414, 415, 416, 417, 418, 419, 420, 421, 422, 423, 424, 425, 426, 427, 428, 429, 430, 431, 432, 433, 434, 435, 436, 437, 438, 439, 440, 441, 442, 443, 444, 445, 446, 447, 448, 449, 450, 451, 452, 453, 454, 455, 456, 457, 458, 459, 460, 461, 462, 463, 464, 465, 466, 467, 468, 469, 470, 471, 472, 473, 474, 475, 476, 477, 478, 479, 480, 481, 482, 483, 484, 485, 486, 487, 488, 489, 490, 491, 492, 493, 494, 495, 496, 497, 498, 499, 500, 501, 502, 503, 504, 505, 506, 507, 508, 509, 510, 511, 512, 513, 514, 515, 516, 517, 518, 519, 520, 521, 522, 523, 524, 525, 526, 527, 528, 529, 530, 531, 532, 533, 534, 535, 536, 537, 538, 539, 540, 541, 542, 543, 544, 545, 546, 547, 548, 549, 550, 551, 552, 553, 554, 555, 556, 557, 558, 559, 560, 561, 562, 563, 564, 565, 566, 567, 568, 569, 570, 571, 572, 573, 574, 575, 576, 577, 578, 579, 580, 581, 582, 583, 584, 585, 586, 587, 588, 589, 590, 591, 592, 593, 594, 595, 596, 597, 598, 599, 600, 601, 602, 603, 604, 605, 606, 607, 608, 609, 610, 611, 612, 613, 614, 615, 616, 617, 618, 619, 620, 621, 622, 623, 624, 625, 626, 627, 628, 629, 630, 631, 632, 633, 634, 635, 636, 637, 638, 639, 640, 641, 642, 643, 644, 645, 646, 647, 648, 649, 650, 651, 652, 653, 654, 655, 656, 657, 658, 659, 660, 661, 662, 663, 664, 665, 666, 667, 668, 669, 670, 671, 672, 673, 674, 675, 676, 677, 678, 679, 680, 681, 682, 683, 684, 685, 686, 687, 688, 689, 690, 691, 692, 693, 694, 695, 696, 697, 698, 699, 700, 701, 702, 703, 704, 705, 706, 707, 708, 709, 710, 711, 712, 713, 714, 715, 716, 717, 718, 719, 720, 721, 722, 723, 724, 725, 726, 727, 728, 729, 730, 731, 732, 733, 734, 735, 736, 737, 738, 739, 740, 741, 742, 743, 744, 745, 746, 747, 748, 749, 750, 751, 752, 753, 754, 755, 756, 757, 758, 759, 760, 761, 762, 763, 764, 765, 766, 767, 768, 769, 770, 771, 772, 773, 774, 775, 776, 777, 778, 779, 780, 781, 782, 783, 784, 785, 786, 787, 788, 789, 790, 791, 792, 793, 794, 795, 796, 797, 798, 799, 800, 801, 802, 803, 804, 805, 806, 807, 808, 809, 810, 811, 812, 813, 814, 815, 816, 817, 818, 819, 820, 821, 822, 823, 824, 825, 826, 827, 828, 829, 830, 831, 832, 833, 834, 835, 836, 837, 838, 839, 840, 841, 842, 843, 844, 845, 846, 847, 848, 849, 850, 851, 852, 853, 854, 855, 856, 857, 858, 859, 860, 861, 862, 863, 864, 865, 866, 867, 868, 869, 870, 871, 872, 873, 874, 875, 876, 877, 878, 879, 880, 881, 882, 883, 884, 885, 886, 887, 888, 889, 890, 891, 892, 893, 894, 895, 896, 897, 898, 899, 900, 901, 902, 903, 904, 905, 906, 907, 908, 909, 910, 911, 912, 913, 914, 915, 916, 917, 918, 919, 920, 921, 922, 923, 924, 925, 926, 927, 928, 929, 930, 931, 932, 933, 934, 935, 936, 937, 938, 939, 940, 941, 942, 943, 944, 945, 946, 947, 948, 949, 950, 951, 952, 953, 954, 955, 956, 957, 958, 959, 960, 961, 962, 963, 964, 965, 966, 967, 968, 969, 970, 971, 972, 973, 974, 975, 976, 977, 978, 979, 980, 981, 982, 983, 984, 985, 986, 987, 988, 989, 990, 991, 992, 993, 994, 995, 996, 997, 998, 999, 1000.

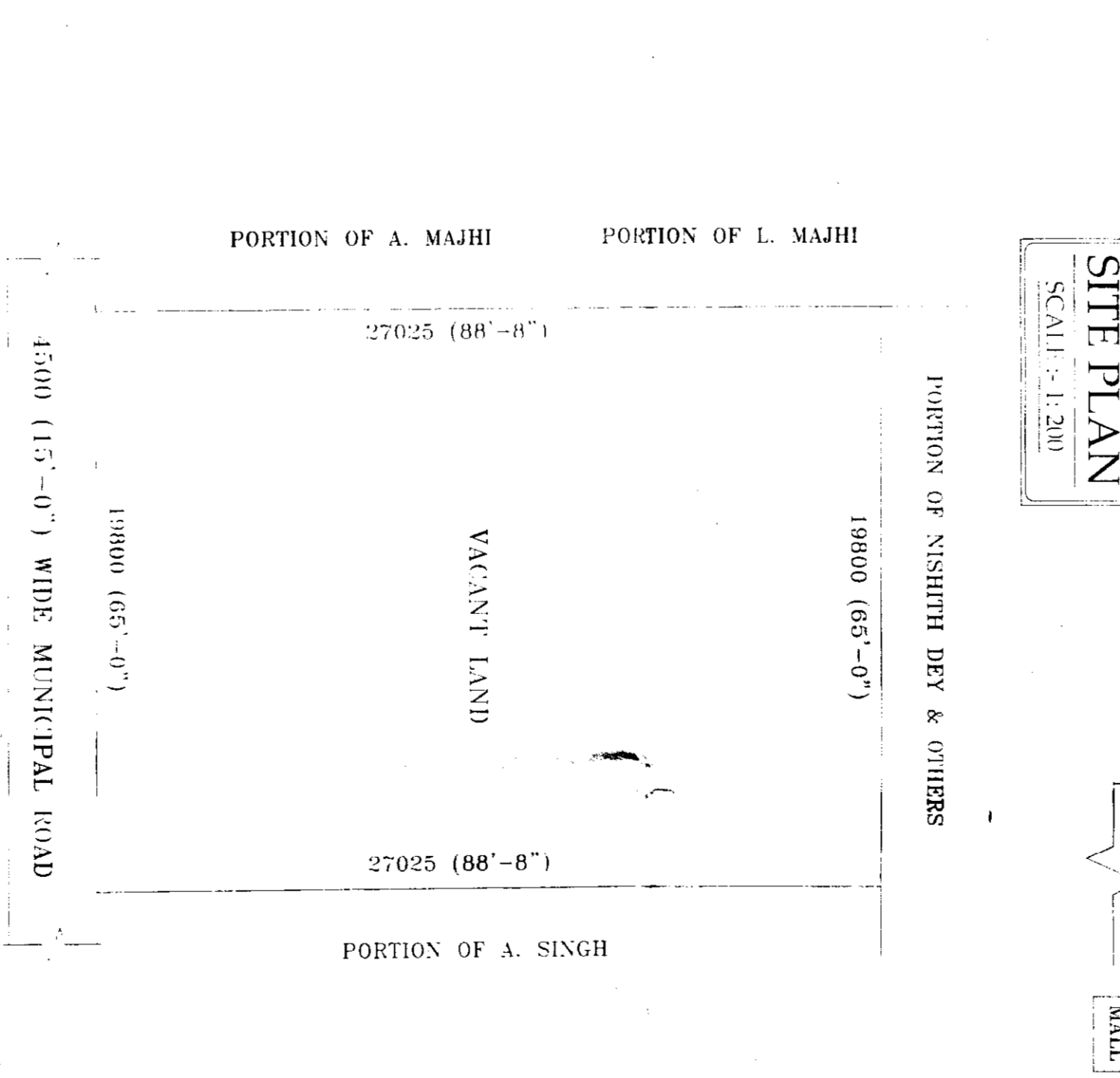
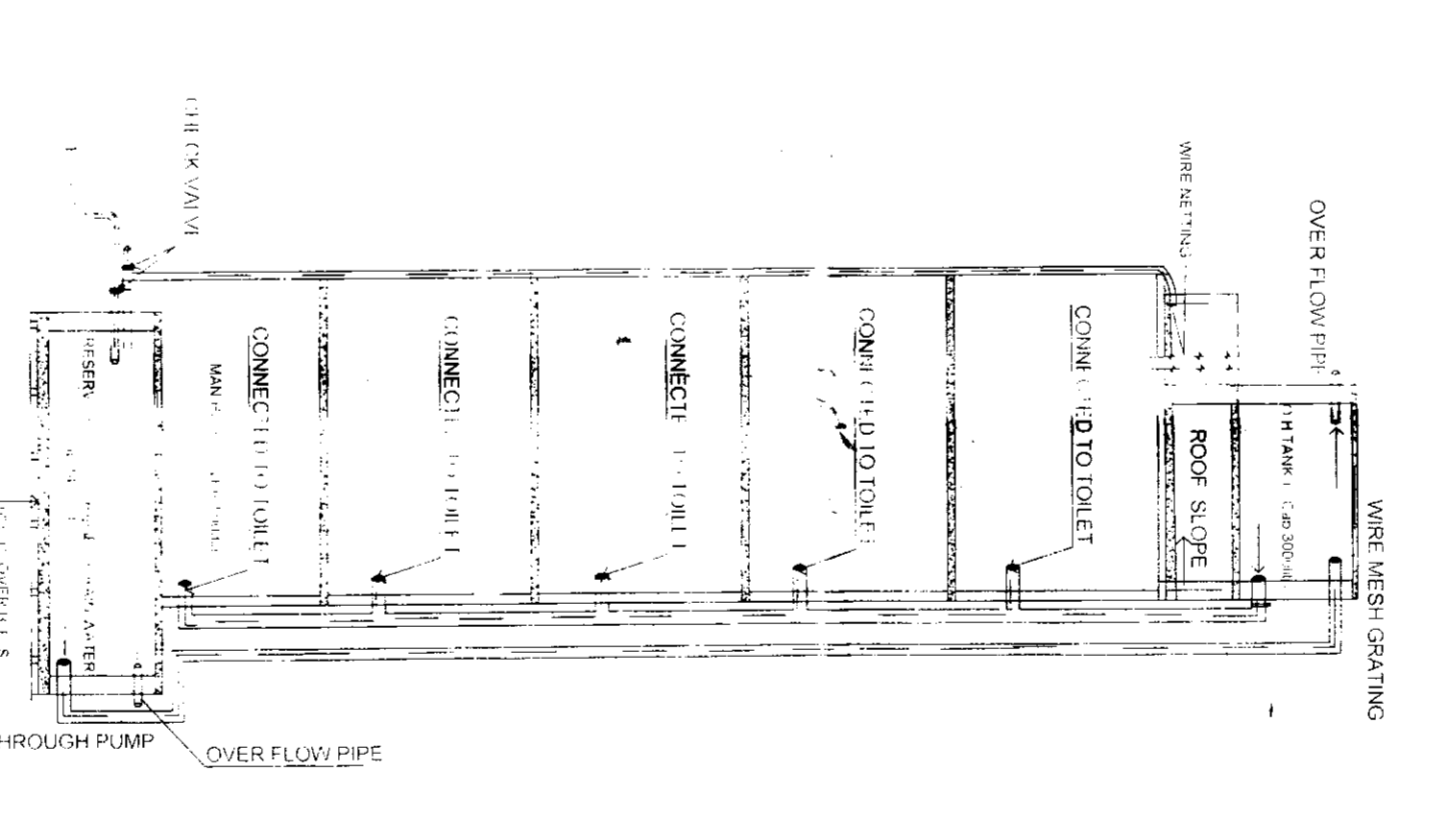
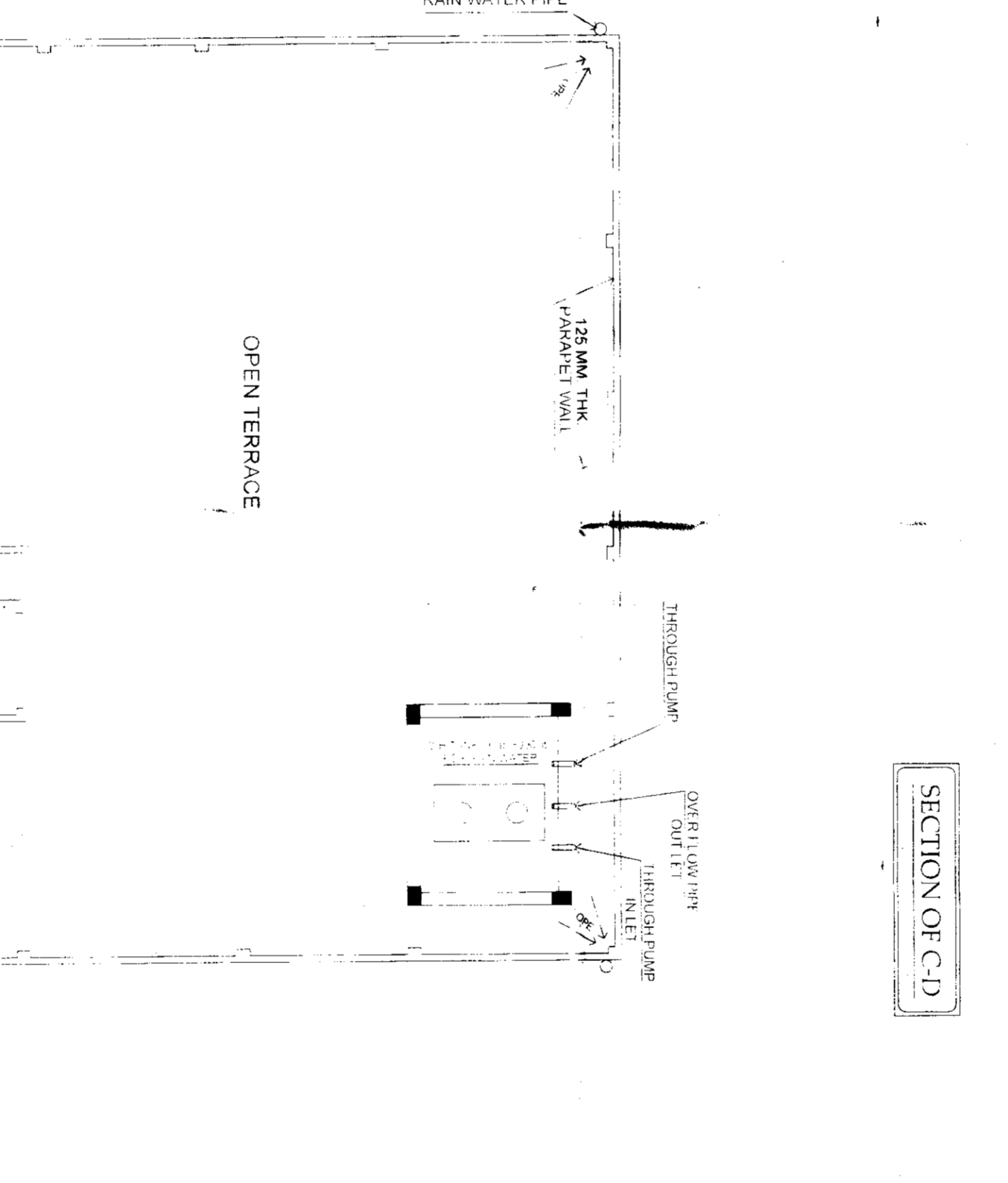
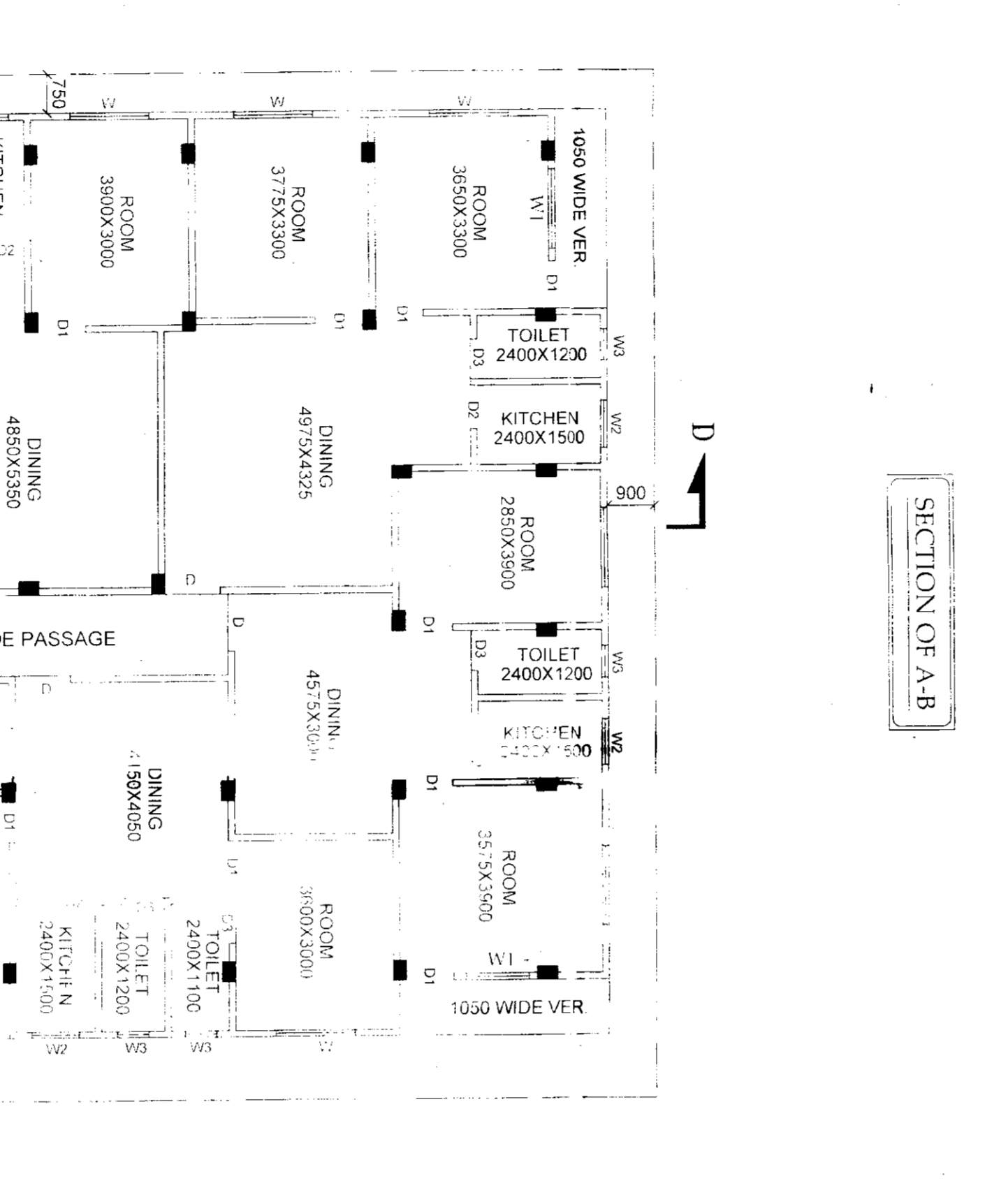
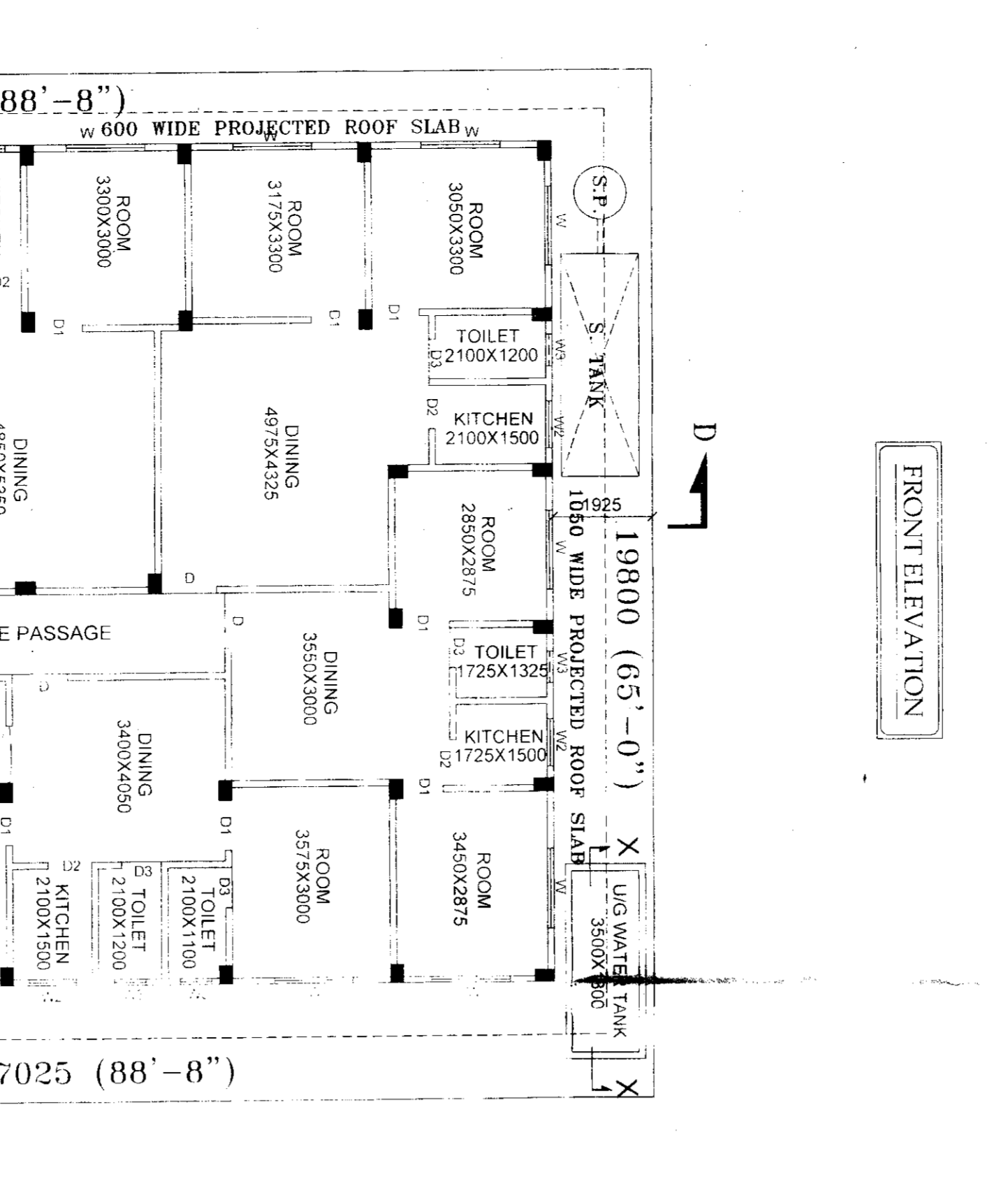

SCHEDULE OF DOORS & WINDOWS

NO.	TYPE	SIZE	NO.	TYPE	SIZE
1	WOODEN	1200 X 2100	1	WOODEN	1200 X 2100
2	ALUMINIUM	1200 X 2100	2	ALUMINIUM	1200 X 2100
3	GLASS	1200 X 2100	3	GLASS	1200 X 2100
4	STEEL	1200 X 2100	4	STEEL	1200 X 2100
5	CONCRETE	1200 X 2100	5	CONCRETE	1200 X 2100
6	BRICK	1200 X 2100	6	BRICK	1200 X 2100
7	PLASTER	1200 X 2100	7	PLASTER	1200 X 2100
8	PAINT	1200 X 2100	8	PAINT	1200 X 2100
9	ROOFING	1200 X 2100	9	ROOFING	1200 X 2100
10	FOUNDATION	1200 X 2100	10	FOUNDATION	1200 X 2100
11	STRUCTURE	1200 X 2100	11	STRUCTURE	1200 X 2100
12	MECHANICAL	1200 X 2100	12	MECHANICAL	1200 X 2100
13	ELECTRICAL	1200 X 2100	13	ELECTRICAL	1200 X 2100
14	PLUMBING	1200 X 2100	14	PLUMBING	1200 X 2100
15	LANDSCAPING	1200 X 2100	15	LANDSCAPING	1200 X 2100
16	INTERIORS	1200 X 2100	16	INTERIORS	1200 X 2100
17	EXTERIORS	1200 X 2100	17	EXTERIORS	1200 X 2100
18	UTILITIES	1200 X 2100	18	UTILITIES	1200 X 2100
19	FINISHES	1200 X 2100	19	FINISHES	1200 X 2100
20	MEASUREMENTS	1200 X 2100	20	MEASUREMENTS	1200 X 2100

OWNER'S SIGNATURE:
 Ashis Bag
 Amit Bag

ENGINEER'S SIGNATURE:
 Pratik Bag

GROUND FLOOR PLAN
 27025 (88'-8'')
 19800 (65'-0'')
 4500 (15'-0'') WIDE MUNICIPAL ROAD

1ST, 2ND, 3RD & 4TH FLOOR PLAN
 27025 (88'-8'')
 19800 (65'-0'')
 4500 (15'-0'') WIDE MUNICIPAL ROAD

ROOF FLOOR PLAN
 27025 (88'-8'')
 19800 (65'-0'')
 4500 (15'-0'') WIDE MUNICIPAL ROAD

SECTION OF A-B
 27025 (88'-8'')
 19800 (65'-0'')
 4500 (15'-0'') WIDE MUNICIPAL ROAD

SECTION OF C-D
 27025 (88'-8'')
 19800 (65'-0'')
 4500 (15'-0'') WIDE MUNICIPAL ROAD

SECTIONAL ELEVATION OF RAIN WATER HARVESTING FOR RE-USE IN THE BLDG.

EXISTING SITE PLAN
 27025 (88'-8'')
 19800 (65'-0'')
 4500 (15'-0'') WIDE MUNICIPAL ROAD

DETAILS OF SEPTIC TANK & SOAK PIT PLAN
 27025 (88'-8'')
 19800 (65'-0'')
 4500 (15'-0'') WIDE MUNICIPAL ROAD

SECTION OF A-X
 27025 (88'-8'')
 19800 (65'-0'')
 4500 (15'-0'') WIDE MUNICIPAL ROAD

NOTES:-
 1. REFER TO MAIN SET DRAWING NO. 2, 3, 4, 5, 6, 7, 8, 9, 10, 11, 12, 13, 14, 15, 16, 17, 18, 19, 20, 21, 22, 23, 24, 25, 26, 27, 28, 29, 30, 31, 32, 33, 34, 35, 36, 37, 38, 39, 40, 41, 42, 43, 44, 45, 46, 47, 48, 49, 50, 51, 52, 53, 54, 55, 56, 57, 58, 59, 60, 61, 62, 63, 64, 65, 66, 67, 68, 69, 70, 71, 72, 73, 74, 75, 76, 77, 78, 79, 80, 81, 82, 83, 84, 85, 86, 87, 88, 89, 90, 91, 92, 93, 94, 95, 96, 97, 98, 99, 100.

OWNERS SIGNATURE:
 Ashis Bag
 Amit Bag

ENGINEER'S SIGNATURE:
 Pratik Bag

SCALE:
 1:200

DATE:
 15/08/2024

SHEET NO. 1

DRAWN BY:
 Pratik Bag