

SITE PLAN FOR THE PROPOSED G+IV STORIED RESIDENTIAL OWNERSHIP FLAT BUILDING OF 1) JYOTI PRAKASH DAS & 2) GANPROKASH DAS BOTH S/O. LATE DIBAKAR DAS, ON THE MOUZA KHAJA ANOWAR BERH, JL. NO- 36, R.S. PLQI NO- 134, 135, 141, 142, 143, 144, R.S. KH. NO- 389, 332, 282, 390, 391 & 392, L.R. PLOT NO- 189, 190, 192, 193, 195, 196, L.R. KH. NO- 184 & 171, MAHALLA BERH NORTH PARA, HOLDING NO- 137, WARD NO- 17, UNDER BURDWAN MUNICIPALITY, P.S. & DIST- BURDWAN. HT. OF BLDG WITHIN- 14.50 MTR.

SCALE- 25'-0" = 1"

PROPERTY LINE SHOWN IN
EXT CONST SHOWN IN
EXT ROAD SHOWN IN
DRAIN SHOWN IN

AREA OF LAND- 11126.00 SFT
NATURE OF LAND- BASTU/VITI

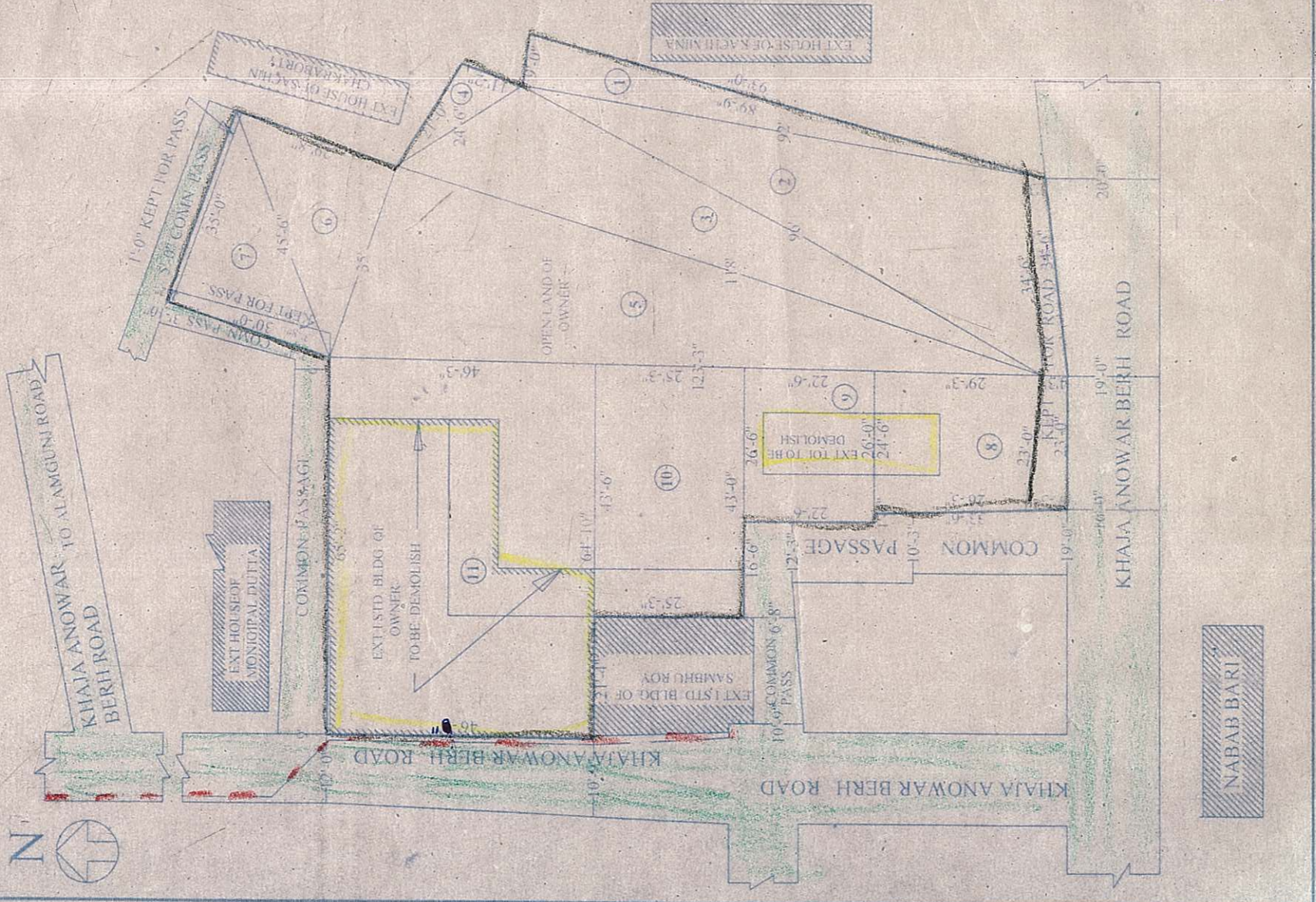

Handwritten signature and date: 31.08.20

MEMBER CHAIRMAN
IN COUNCIL

Handwritten signature

ENGINEER

Handwritten signature

HEALTH - OFFICER

Handwritten signatures: Jyoti Prakash Das, Gan Prokash Das

OWNER

Handwritten signature: Sudipta Das

SUDIPTA DAS
Planner, Estimator & Designer
Enlisted in Burdwan Municipality
Memo No-63 (I)/E/XII-8
Mob. - 9474491221
DRAWN BY