

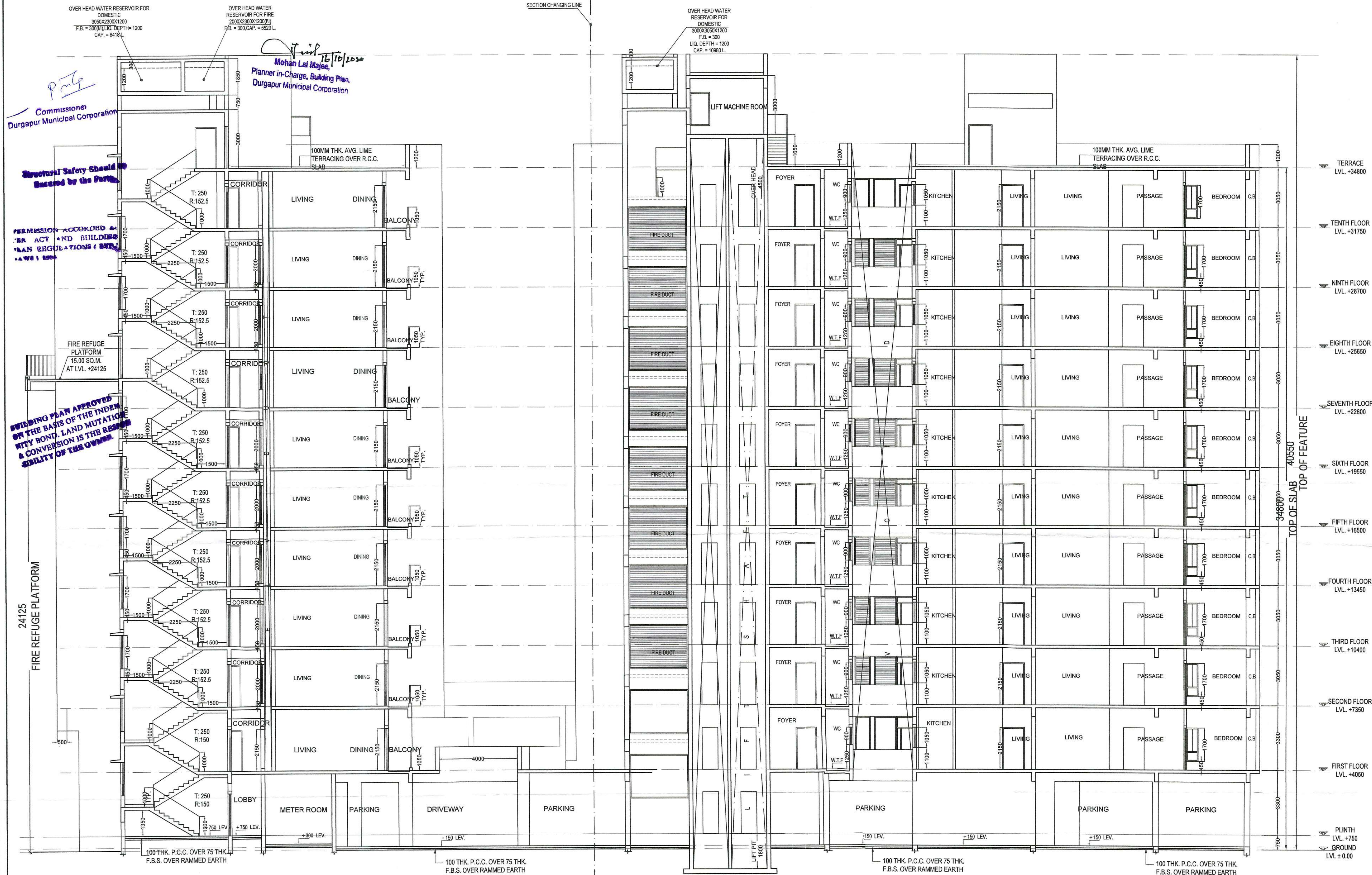

APPROVED

PLAN No. CB/403/19
RB/CB/15/19/HOV/
APN: _____
Date: 30.06.2020



SECTION AT X-X

- NOTES :-**
1. ALL DIMENSIONS ARE IN MM. UNLESS OTHERWISE MENTIONED.
 2. ALL EXTERNAL WALLS ARE 200 THK & INTERNAL WALLS ARE 125 THK.
 3. IF NOT STATED IN 1:4 CEMENT SAND MORTAR.
 4. DEPTH OF SEPTIC TANK & UNDERGROUND WATER RESERVOIR SHOULD NOT EXCEED THE DEPTH OF FOUNDATION.
 5. GRADE OF CONCRETE & GRADE OF STEEL USED ARE M30 & M50 & Fe500 RESPECTIVELY.
 6. R.C.C. FRAMED STRUCTURE.
 7. ANY DISCREPANCY IN SCALE, THE WRITTEN DIMENSION SHALL GOVERN.
 8. FOR SPECIFICATION OF MATERIALS & WORKMANSHIP N.B.C. 2016 TO BE FOLLOWED.
 9. OPEN TERRACE WITH LIME TERRACING OF RATIO 2:2:7.
 10. DAMP PROOF COURSE TO BE PROVIDED WITH P.C.C. (1:2:4).

PROJECT :

PROPOSED ARCHITECTURAL PLAN FOR COMMERCIAL CUM RESIDENTIAL (APARTMENT) COMPLEX CONSISTING OF SINGLE TOWER HAVING 2 NOS. WING (A&B) OF G+10 STORIED BUILDING (BY THE OF "SHRI KRISHNA KUNJ RESIDENCY") OF SRI DILIP KUMAR BARNWAL & OTHER'S OVER R.S. PLOT NO. - 217, 225, L.R. PLOT NO. - 597,768 L.R. KHATIAN NO. - 5984, 5985, 5986, 5990, 5991, 5992, 5993, 6006, 6008, 6009, 6010, 6105, 6106, AT MOUZA- FULJHORE, J.L. NO.-107 (OLD 82), P.S. - N.T.P.S, A.D.S.R. DURGAPUR, DIST - PASCHIM BARDHAMAN, PIN. NO-713206

SIGNATURE OF OWNER

Certified that I have gone through the building rules of Durgapur municipal (building) Corporation 2006 and its amendment & also undertake to abide by those rules during & after the construction of the building.

1. Dip Kumar Baranwal	2. Bhakti Bhushan Mondal
3. Pranab K. Das	4. Rita Devi Gupta
5. Rajayesh Bhadani	6. Kazi Ahamd Hossain
7. Rajeshwar Das	8. Pratik Chandra Das
9. Ritika Rani Gupta	10. Sanghamitra Ray
11. Dhrumil Mandal	12. Dilip Ch Das
13. Anand Kumar	

SIGNATURE OF ARCHITECT

I/We do hereby certify that plans, elevations and sections and other structural details of of the above said building have been prepared in conformity with all relevant provisions under Durgapur municipal (building) Corporation 2006. This also to certify that relevant "No Objection" certificates from the respective Authorities such as Fire and Emergency Services Department, Airport Authority, Pollution Control Board, Telecommunication Department etc as applicable in this regard are also enclosed with the application for seeking approval of the plan to construction /reconstruct/ addition to alteration of the building on the said Plot.

SIGNATURE OF GEOTECHNICAL ENGINEER

Kamal Kumar Perwal
KAMAL KUMAR PERWAL
CA-95-18679

SIGNATURE OF ARCHITECT / ENGINEER

Dr. Sujit Kumar Bose
DR. SUJIT KUMAR BOSE
Ph.D. M.C.E. (Soil), B.C.E. (Struct.)
MIGS, MIRA
Empaneled Geotechnical Engineer (I) under KMC
License No: GT-12

SIGNATURE OF ARCHITECT / ENGINEER

Sanjib Guha
SANJIB GUHA
STRUCTURAL CONSULTANT
BSC, BCE, P.E., Chartered Engineer
Structural Reviewer (K.M.C.)
Empaneled No.- ESR (I) 8816
Structural Reviewer (NKDA)
Empaneled No.- STER/NKDA/15/00003

Chandi Prosad Khanra
CHANDI PROSAD KHANRA
BE (Civil), ME (Struct.), MIE (India)
ESE-12

TITLE :

FIRST FLOOR PLAN SECTION - X-X

DRG. NO.	MAHARAJGARH/COMMERCIAL/ARCH-10
REV. DATE	REV. NO.
SCALE	1:100
DATE	06.07.2020
DRWG. BY	ADRIKA
CHECKED	BIBEK

ARCHITECT :

MAHESHWARI & ASSOCIATES
37A, BAKER ROAD, 2ND. FLOOR,
Tel: 65334965,
www.architectmaheshwari.com KOLKATA - 71