

GROUND FLOOR PLAN
SCALE- 1:100

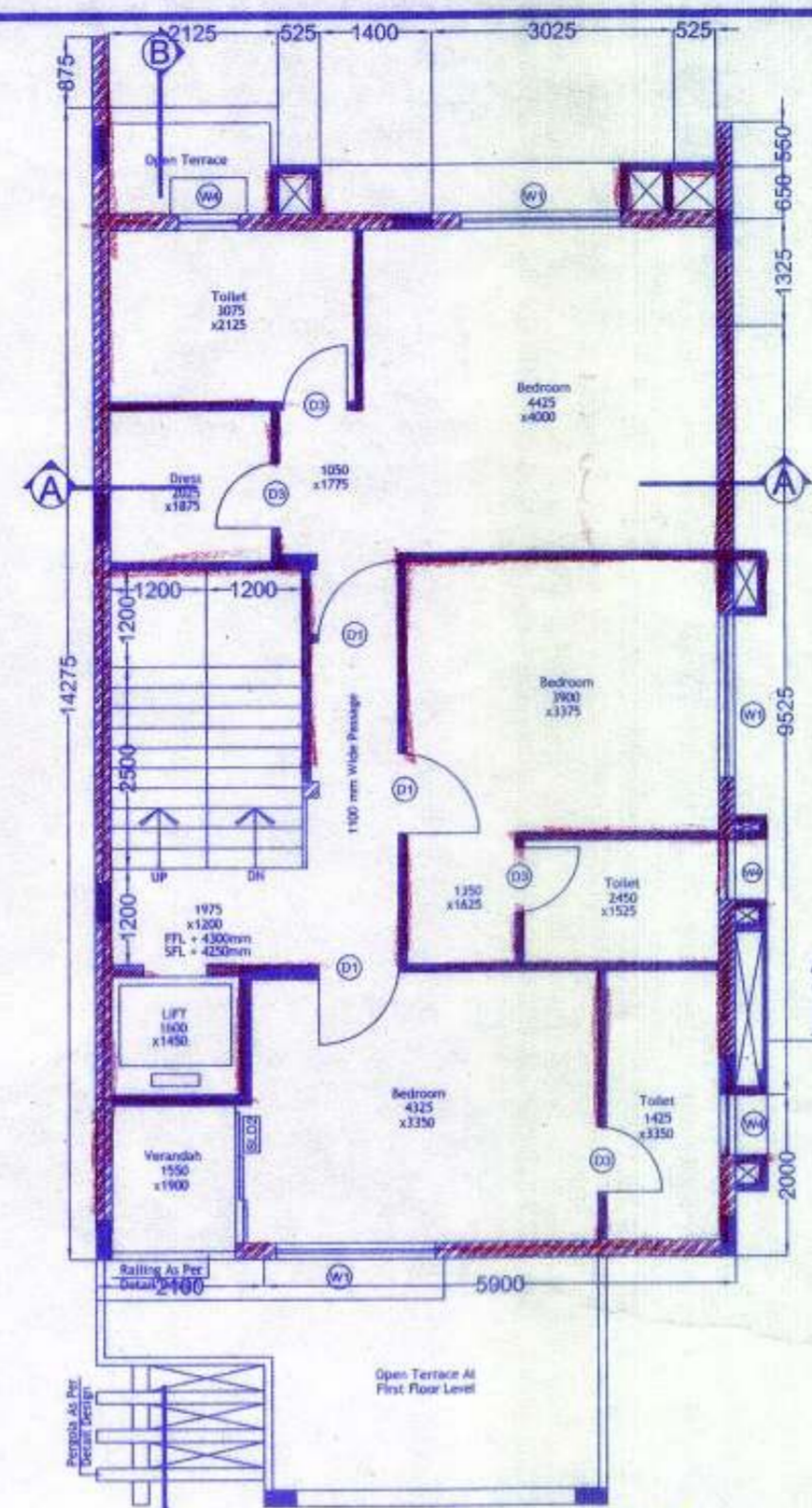

FIRST FLOOR PLAN
SCALE- 1:100

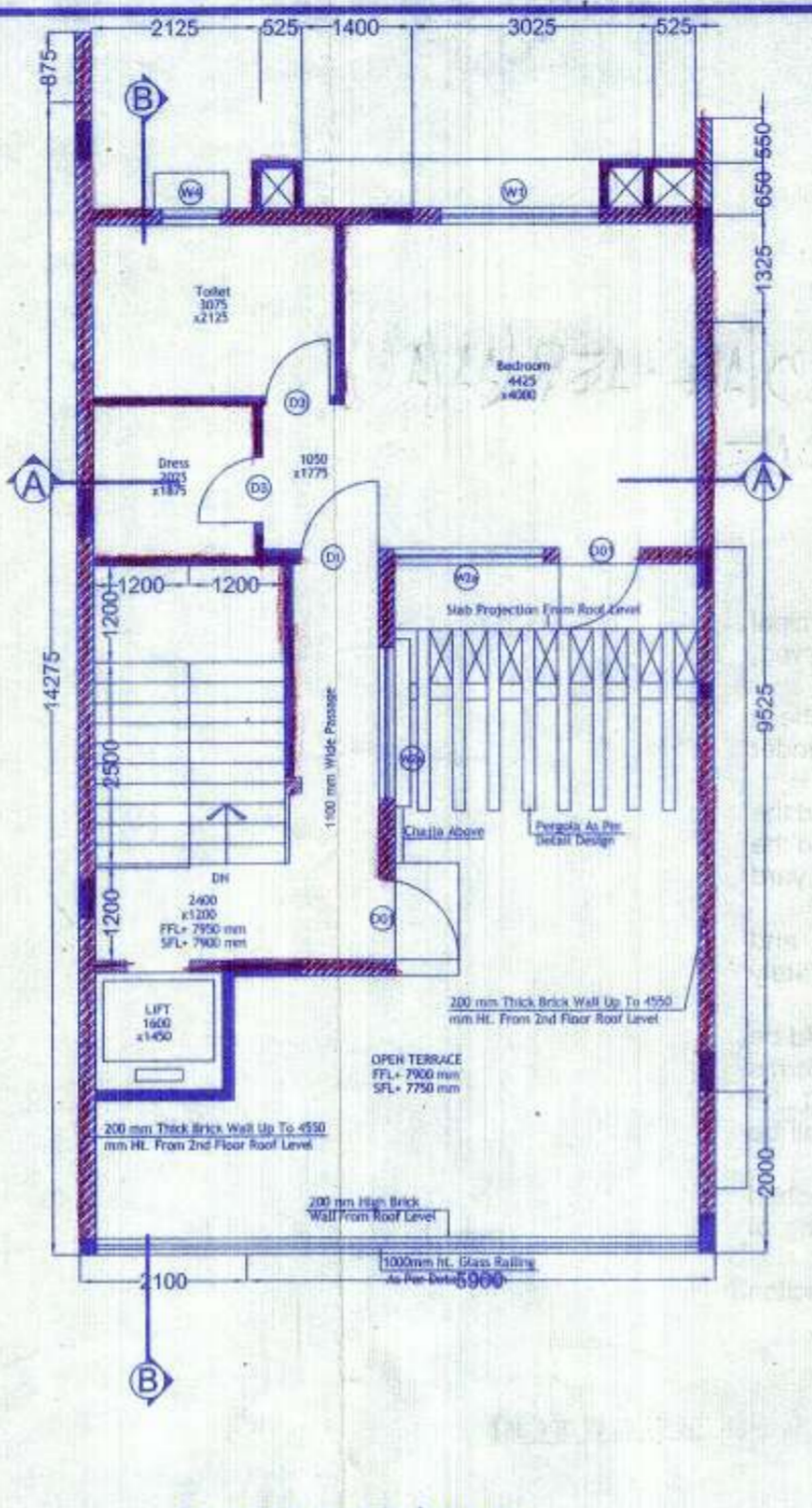

2ND FLOOR PLAN
SCALE- 1:100

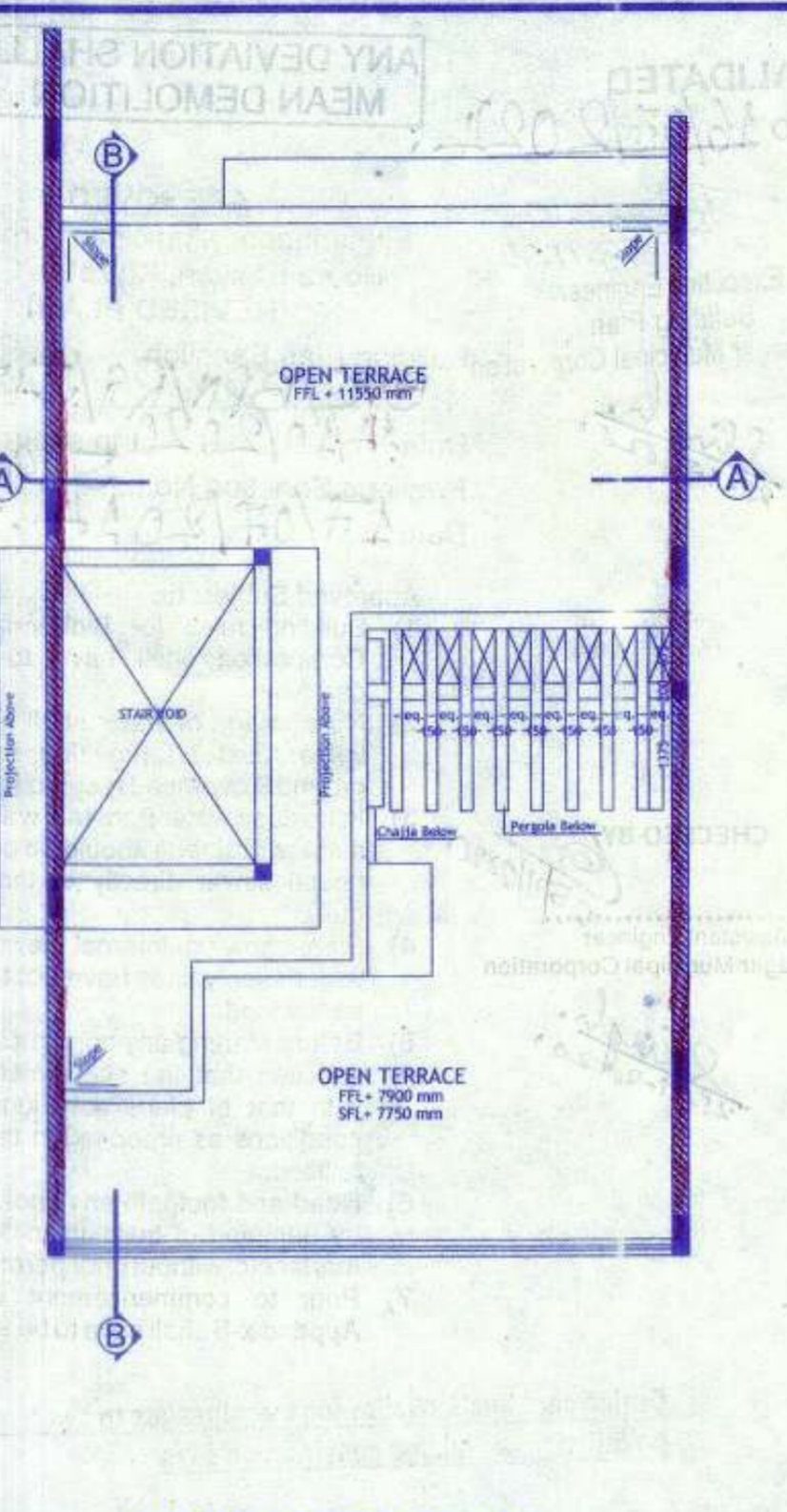

ROOF LEVEL PLAN
SCALE- 1:100

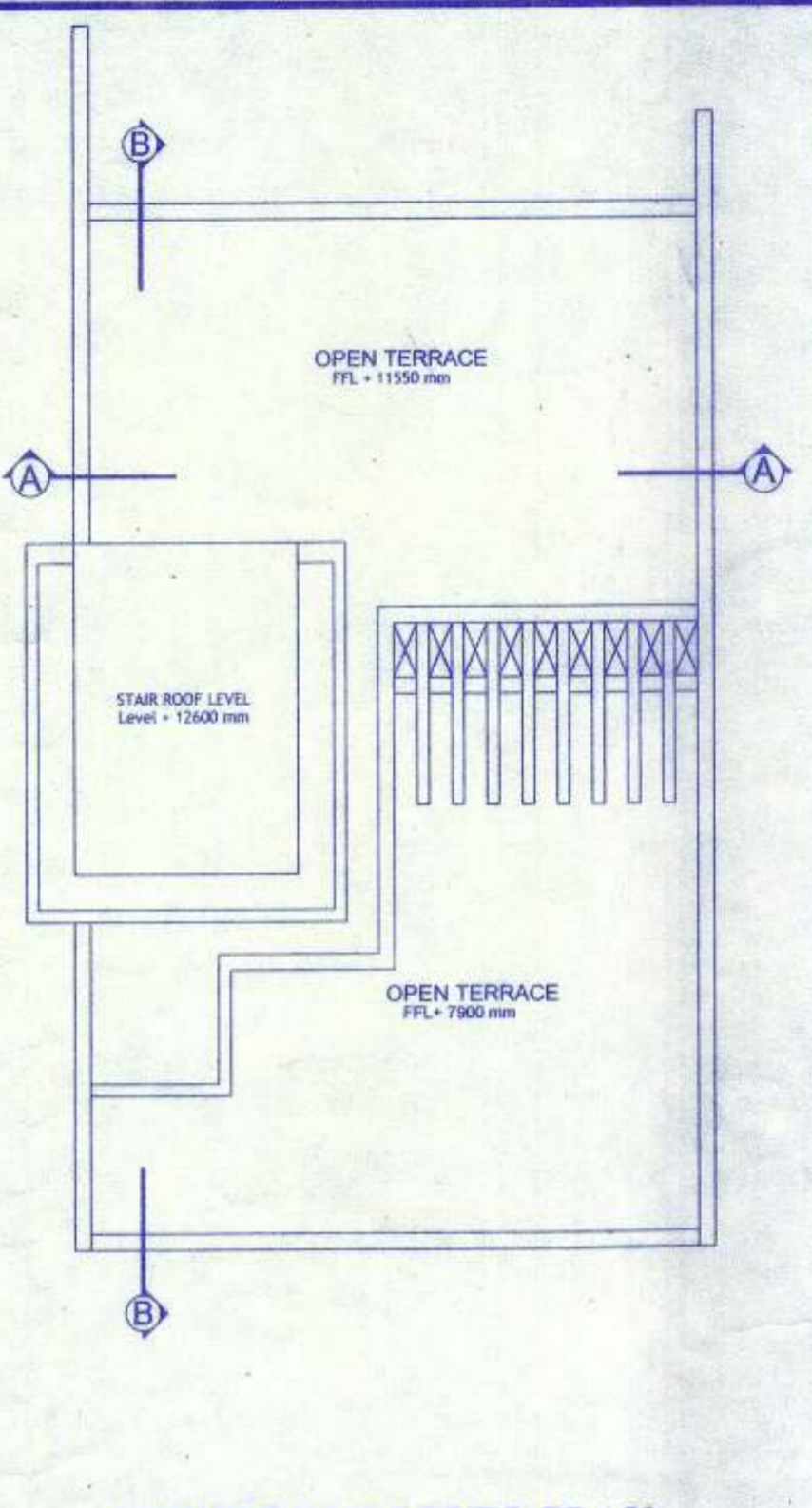

ABOVE ROOF LEVEL PLAN
SCALE- 1:100

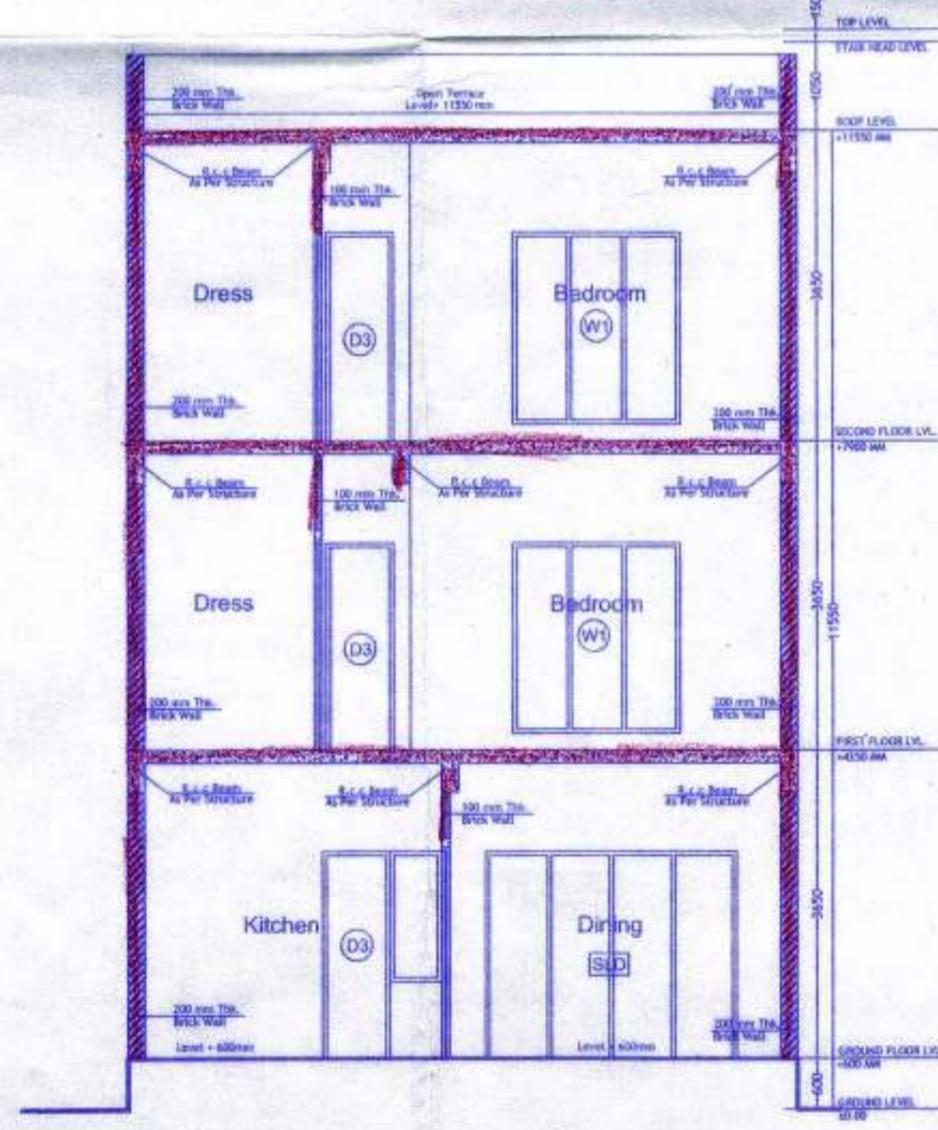

SECTION-AA
SCALE- 1:100

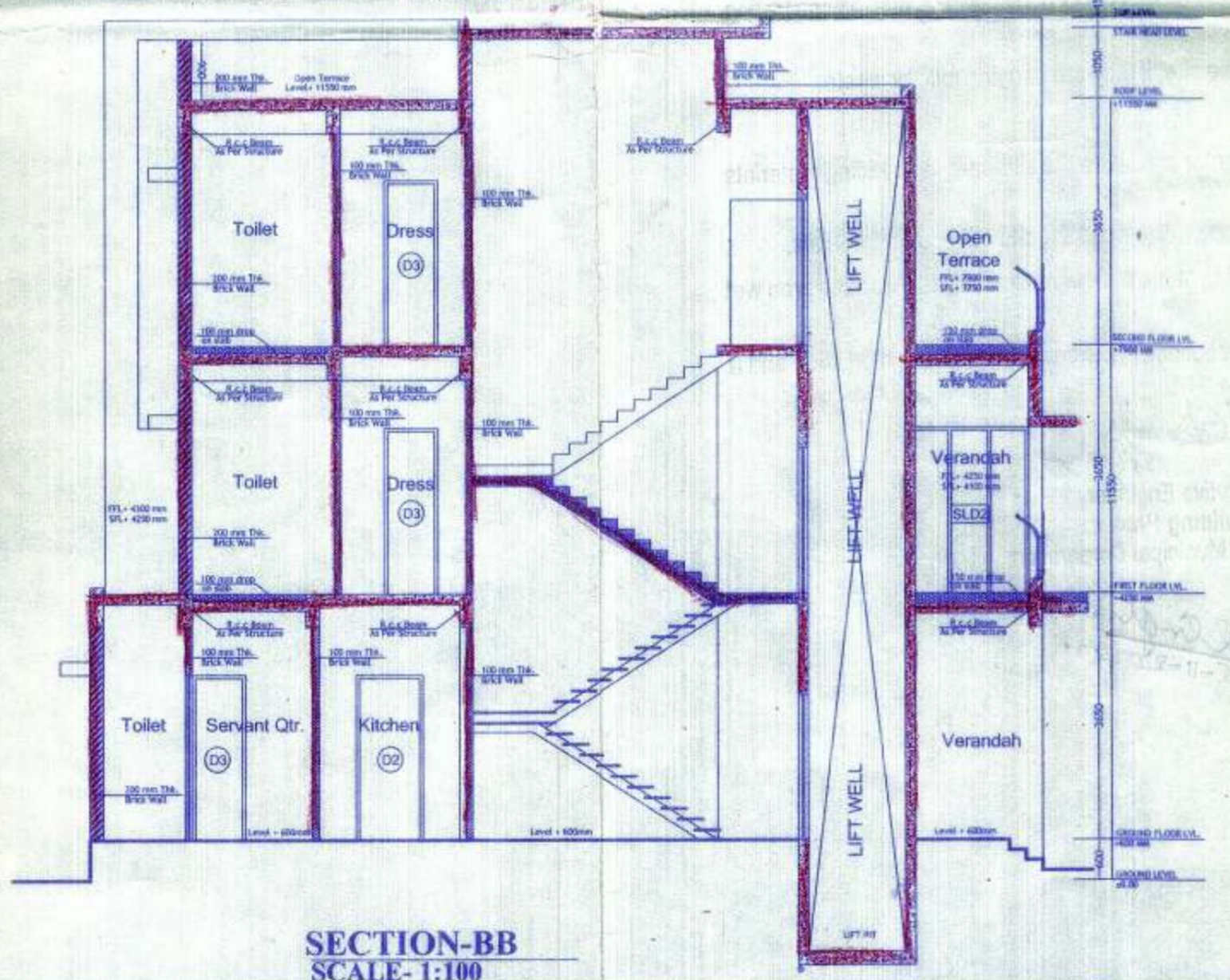

SECTION-BB
SCALE- 1:100

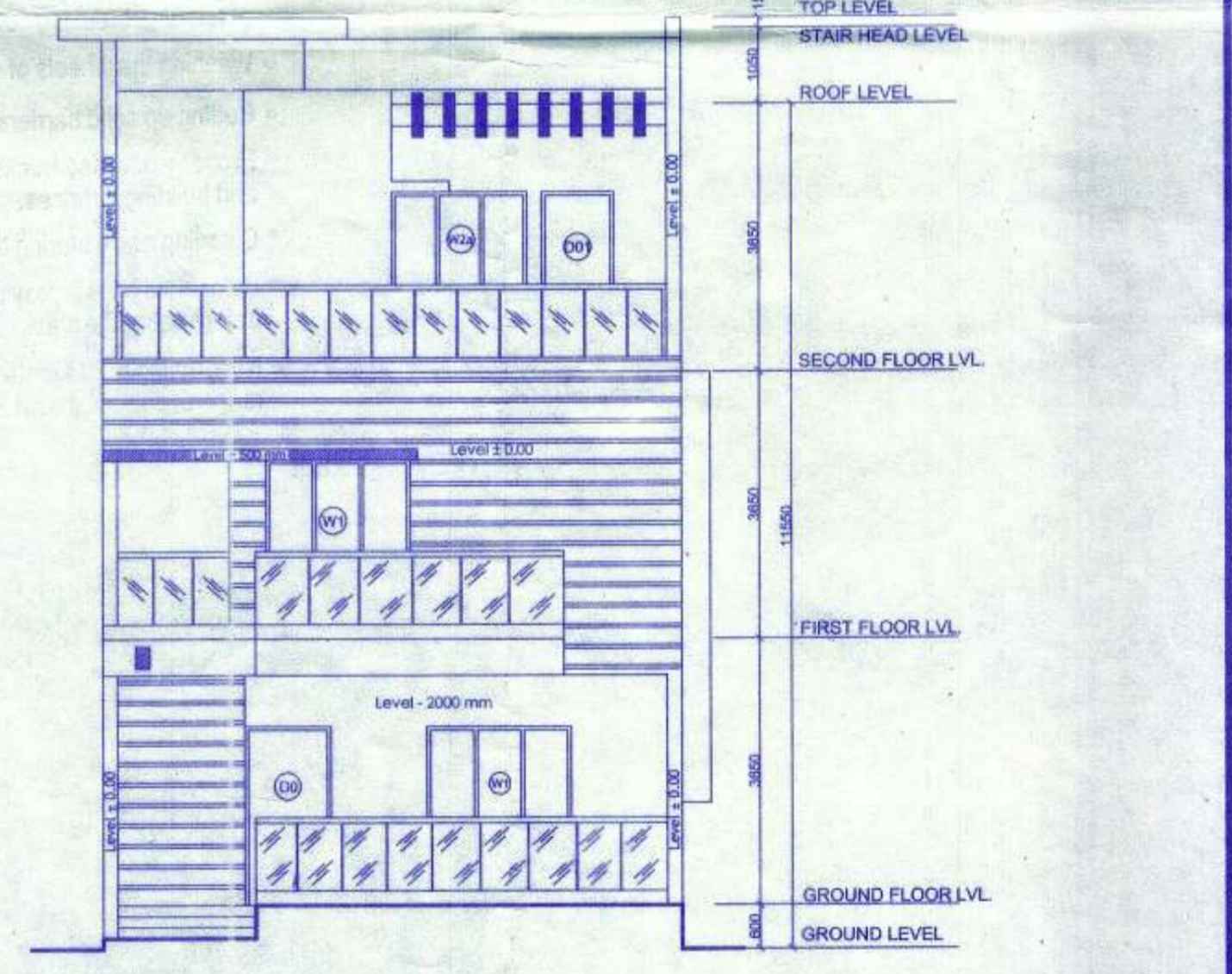

FRONT ELEVATION
SCALE- 1:100

DOOR SCHEDULE					
LEGEND	TYPE	NATURE	SILL	LENGTH	HEIGHT
D0	AS/SPECIFICATION	AS/SPECIFICATION		1200	2450
D01	AS/SPECIFICATION	AS/SPECIFICATION		1000	2450
D1	AS/SPECIFICATION	AS/SPECIFICATION		1000	2150
D2	AS/SPECIFICATION	AS/SPECIFICATION		1000	2150
D3	AS/SPECIFICATION	AS/SPECIFICATION		800	2150
D4	AS/SPECIFICATION	AS/SPECIFICATION		800	2150+300
SLD	AS/SPECIFICATION	AS/SPECIFICATION		3000	2450
SLD1	AS/SPECIFICATION	AS/SPECIFICATION		2400	2450
WINDOW SCHEDULE					
W1	ALUMINIUM WINDOW	3- TRACK SLIDING	200	2000	2250
W2	ALUMINIUM WINDOW	3- TRACK SLIDING	200	1875	2250
W3	ALUMINIUM WINDOW	3- TRACK SLIDING	1250	1200	1200
W4	ALUMINIUM WINDOW	CASEMENT+FIXED	1250	750	1200
W4a	ALUMINIUM WINDOW	CASEMENT	1250	750	1200

Signature of Owner
 LOFTY ESTATES PVT. LTD. & OTHERS
 Signature of Owner.

SIGNATURE OF STRUCTURAL ENGINEER
 THE STRUCTURAL DESIGNS DRAWINGS OF BOTH FOUNDATION AND SUPERSTRUCTURE OF THE BUILDING HAS BEEN MADE BY ME CONSIDERING ALL POSSIBLE LOADS INCLUDING THE SEISMIC LOAD AS PER THE NATIONAL BUILDING CODE OF INDIA AND CERTIFIED THAT IT IS SAFE AND STABLE IN ALL RESPECTS
 CHANDI PROSAD KHANRA
 BE (Civil), M.E (Struct.), MIE (India)
 ES 1/2
 Signature of Structural Engineer.
 CHANDI PROSAD KHANRA

SIGNATURE OF ARCHITECT
 CERTIFIED THAT THE BUILDING PLAN HAS BEEN DRAWN UP AS PER PROVISION OF WEST BENGAL MUNICIPALITY RULES 2007 AS AMENDED FROM TIME TO TIME AND THAT THE SITE CONDITIONS INCLUDING THE WIDTH OF THE ABUTTING ROAD BEING 24.385 MTS. CONFIRM WITH PLAN AND THAT IT IS A BUILDING SITE AND NOT A TANK OR FILLED UP TANK.
 HARSH SANON
 COUNCIL OF ARCHITECTURE
 REGISTRATION NO. CA/90/13556
 Signature of Architect
 HARSH SANON
 CA/90/13556

PROJECT :
 REVISED PLAN PROPOSAL OF G+2 STORIED RESIDENTIAL BLOCK OF BUILDINGS AT DAG NOS: 521,522,523,525,526,527,529,538,535,535/558, JL NO. 3 MOJZA - SALUA, DIST. - 24 PGS(N), WARD- 5 & 7. P.S. - AIRPORT

Job No : TITLE : VILLA NO - 41
 Drg. No : GROUND FLOOR PLAN, FIRST FLOOR PLAN, 2ND FLOOR PLAN, SANCV/11 ROOF PLAN & ABOVE ROOF PLAN, SECTION-AA, SECTION-BB & FRONT ELEVATION
 Revision No : Scale : As Mentioned Dealt By : Tarun Checked: Suvadip Date : 26.02.2020

SANON SEN & ASSOCIATES
 5, RUSSEL STREET, KOLKATA-700 071
 PHONE:91-33-22264579, 22278068, 22172505;
 FAX:2226 6917 www.sanonsen.com

PARTY'S COPY

REVALIDATED
UP To 16/07/2021.

ANY DEVIATION SHALL
MEAN DEMOLITION

[Signature]
25.11.20
Executive Engineer
Building Plan
Bidhannagar Municipal Corporation

APPROVED
Bidhannagar Municipal Corporation
Pouza Bhavan, Kolkata-700106
(REVISED PLAN)

[Signature]
25-11-2020

Building Plan Sanction
No. BMC/BRN/RG/SH/589/AA-15R(11/16)
Date 14/10/2020 in supersession &
Previous Sanction No. 589/AA-15.
Date 17/07/2014.

CHECKED BY
[Signature]
25/11/2020
Assistant Engineer
Bidhannagar Municipal Corporation

[Signature]
25-11-2020

- Approved Subject to:
- 1) Building rules for Bidhannagar Municipal Corporation shall have to be observed, carefully.
 - 2) No wastage of water shall be made, check valve must be provided in ground/under ground & overhead reservoir.
 - 3) In no case water from rain water pipe and the surface drainage should be connected to the house sewer directly or through any yard gully.
 - 4) Plan showing internal sewer system and water supply lines have got to be separately sanctioned.
 - 5) Before starting any construction it should be satisfied that the site dimension conforms with that of plans sanctioned and all the conditions as proposed in the plan shall be fulfilled.
 - 6) Road and footpath shall not be encroached by dumping of building materials mixing of mortar etc. without prior permission.
 - 7) Prior to commencement of construction Appendix-B shall have to be submitted.

Further construction following measures are to be strictly taken to reduce the effects of dust pollution from building construction sites

- Properly covering all building materials stacked at site like cement bags, sand, lime & stone chips.
- Using water sprays or sprinklers to keep the dust down during activities such as concreting, plastering, breaking concrete and piping activities.
- Washing the wheels of vehicles leaving the site, if they are carrying mud or waste.
- Putting up solid barriers around the site.
- Properly covering trucks & vehicles that enter and leave the site-carrying building materials and building debris.
- Cleaning and watering the road and footpath adjacent to the site at frequent intervals.
- Using dust bags, spraying water when using stone cutters and making the working area wet before using the machines.
- Not burning waste materials at site which cause smoke containing carbon monoxide and a range of poisonous substances.

[Signature]
25.11.20
Executive Engineer
Building Plan
Bidhannagar Municipal Corporation

[Signature]
25-11-2020