

PROJECT:  
 COMPLETION PLAN OF THE G+VII  
 STORED RESIDENTIAL COMPLEX AT  
 PRE NO. 24/2 ONKARMAI JETIA  
 ROAD, HOWRAH-3, WARD NO.- 38  
 BOROUGH - IV, R.S. DAG. NO.- 179,  
 UNDER KHATAN NOS.-  
 128, 133, 134, 135, 137, 138, 139 & 140  
 MOUZA - SHIBPUR. COMPLETED AS PER  
 BRC NO. 78/12-13 DATED - 14-12-12

**SPECIFICATIONS**

1. ALL DIMENSIONS GIVEN IN METERS.
2. ALL DIMENSIONS ARE TO FACE UNLESS OTHERWISE SPECIFIED.
3. ALL DIMENSIONS ARE TO FACE UNLESS OTHERWISE SPECIFIED.
4. ALL DIMENSIONS ARE TO FACE UNLESS OTHERWISE SPECIFIED.
5. ALL DIMENSIONS ARE TO FACE UNLESS OTHERWISE SPECIFIED.
6. ALL DIMENSIONS ARE TO FACE UNLESS OTHERWISE SPECIFIED.
7. ALL DIMENSIONS ARE TO FACE UNLESS OTHERWISE SPECIFIED.
8. ALL DIMENSIONS ARE TO FACE UNLESS OTHERWISE SPECIFIED.
9. ALL DIMENSIONS ARE TO FACE UNLESS OTHERWISE SPECIFIED.
10. ALL DIMENSIONS ARE TO FACE UNLESS OTHERWISE SPECIFIED.

**DOOR-WINDOW SCHEDULE**

DOORS	TYPES			WINDOWS		
	TYPE	NO.	AREA	TYPE	NO.	AREA
D1	200	200	40000	W1	80	8000
D2	100	200	20000	W2	80	8000
D3	100	200	20000	W3	80	8000
D4	100	200	20000	W4	80	8000
D5	100	200	20000	W5	80	8000
D6	100	200	20000	W6	80	8000
D7	100	200	20000	W7	80	8000
D8	100	200	20000	W8	80	8000
D9	100	200	20000	W9	80	8000
D10	100	200	20000	W10	80	8000
D11	100	200	20000	W11	80	8000
D12	100	200	20000	W12	80	8000
D13	100	200	20000	W13	80	8000
D14	100	200	20000	W14	80	8000
D15	100	200	20000	W15	80	8000
D16	100	200	20000	W16	80	8000
D17	100	200	20000	W17	80	8000
D18	100	200	20000	W18	80	8000
D19	100	200	20000	W19	80	8000
D20	100	200	20000	W20	80	8000

*Debatosh Sahu*  
 DEBATOSH SAHU  
 Architect - Interior Designer  
 Kolkata, W.B., INDIA  
 Regn. No. CA/87/12345  
 DEBATOSH SAHU  
 Regn. No. CA/87/12345  
 35A, Dr. Sarat Banerjee Road, Kolkata-700 029  
 SIGNATURE OF ARCHITECT & SEAL

For BENGAL GHG DEVELOPERS PVT. LTD.  
*[Signature]*  
 Director

**SIGNATURE OF OWNER & SEAL**

TITLE	BLOCK-ABC&D
SCALE	1:100
DATE	04.03.2019

DRAWN	Manish	REF.
CHECKED		SCALE
DATE		DATE

**ESPACE**  
 35A, DR. SARAT BANERJEE ROAD, KOLKATA-700029  
 TEL: 81-55-2465-4130/4131  
 EMAIL: info@espaceindia.com  
 WEBSITE: www.espaceindia.com

THIS DRAWING IS THE PROPERTY OF ESACE. IT IS TO BE USED ONLY FOR THE PROJECT SPECIFIED HEREIN. ANY REUSE OR MODIFICATION WITHOUT PERMISSION FROM ESACE IS STRICTLY PROHIBITED AND WILL BE TREATED AS A LEGAL ACT.

SHEET NO. 4 OF 15

**APPROVAL**  
**COMPLETION**  
 For B.C. 18/11.13.  
*[Signature]*  
 S.A.E. (BLDG. DEPT.)  
 HOWRAH MUNICIPAL CORPORATION

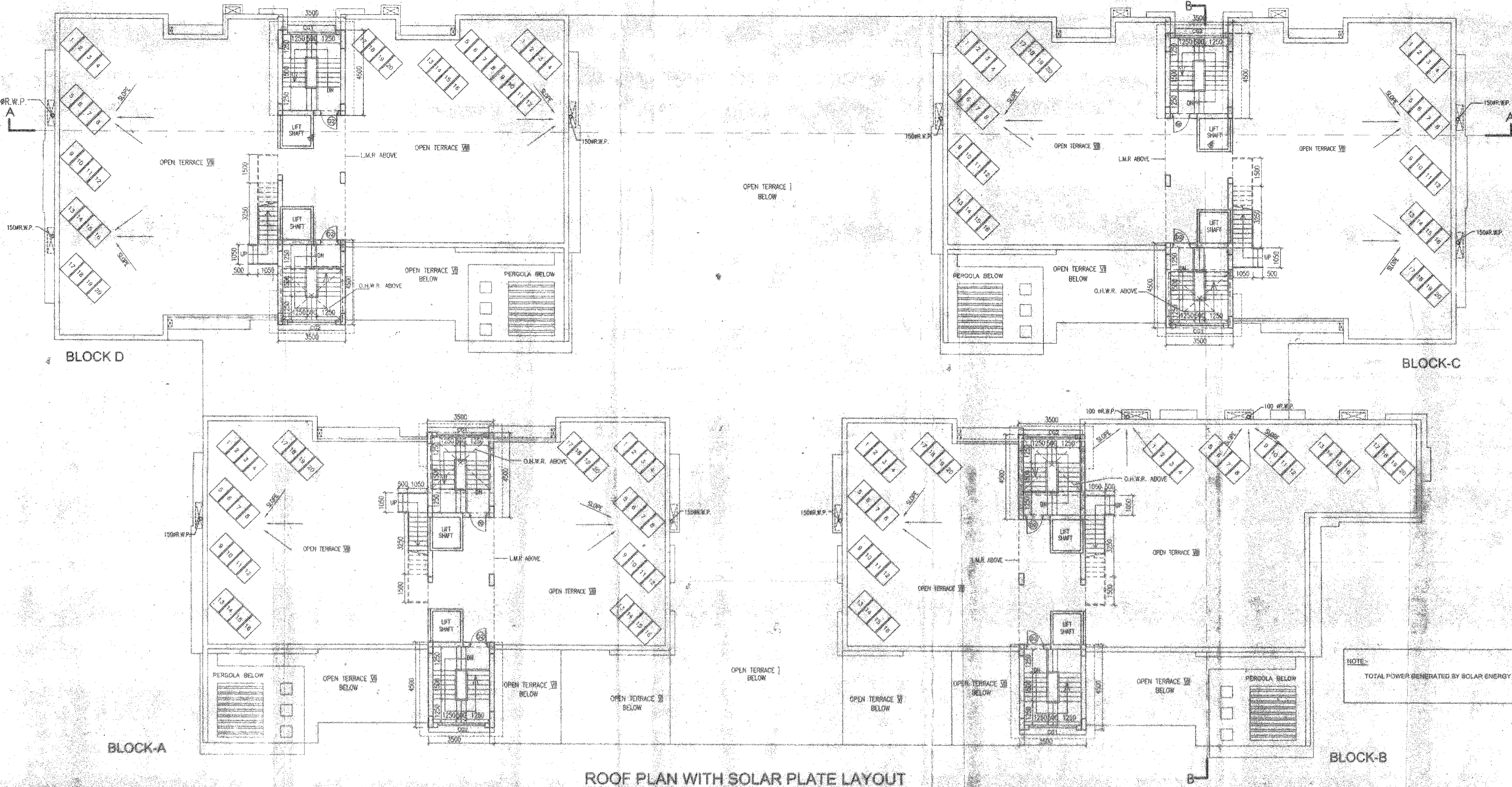
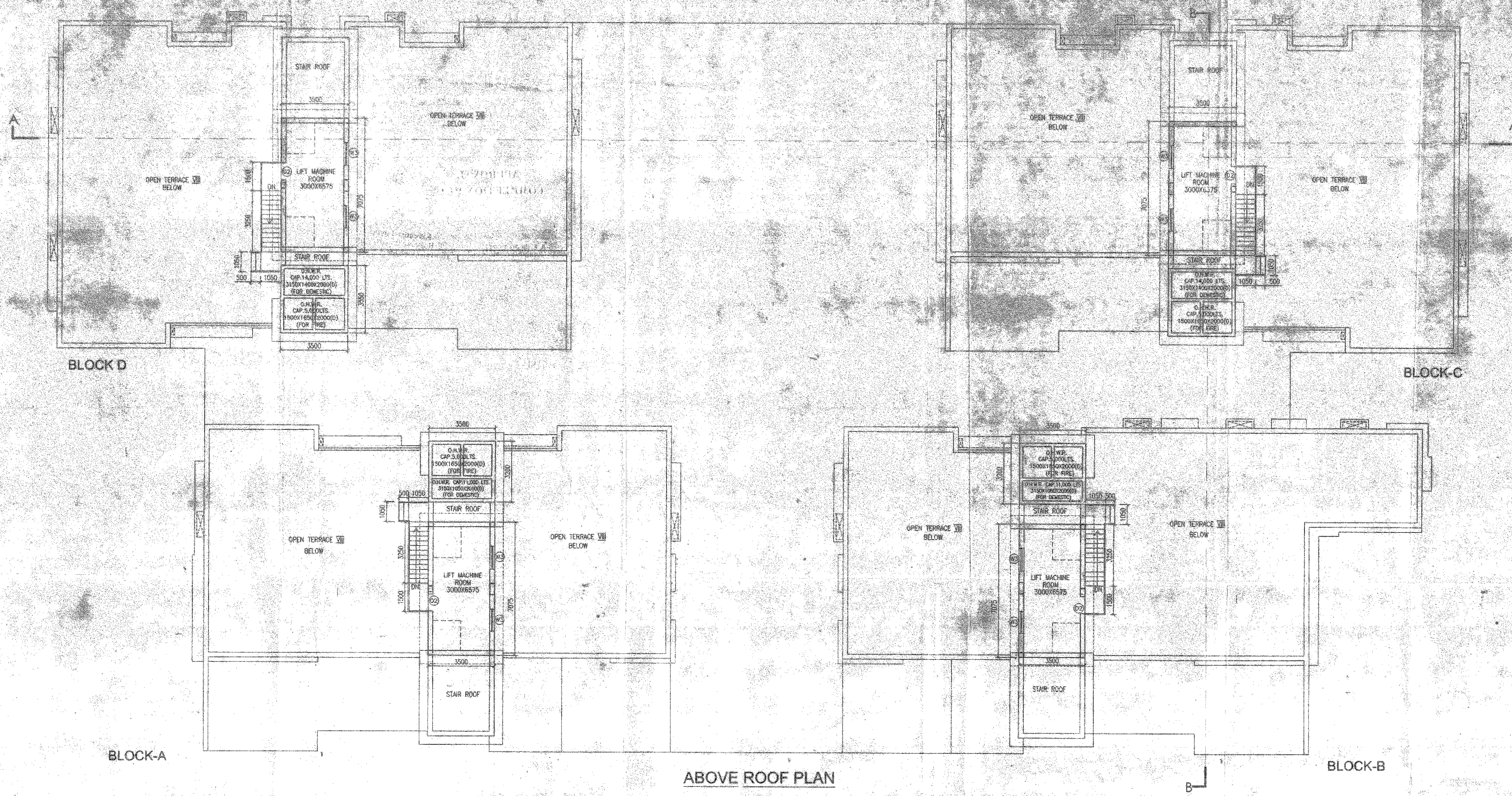

NOTE:  
 TOTAL POWER GENERATED BY SOLAR ENERGY = 80 kW x 4 (GROUP)  
 = 320 kW



